This Paper Consists of Two Sections—SECTION ONE.
CIRCULATION
Over 500,000 Sunday.
Over 300,000 Daily.

The Chicago Daily Tribune.

THE WORLD'S GREATEST NEWSPAPER

FINAL EDITION

VOLUME LXXIV.—NO. 97. C (COPYRIGHT, 1915, BY THE TRIBUNE COMPANY.) FRIDAY, APRIL 23, 1915.—TWENTY-SIX PAGES. * * * PRICE ONE CENT. IN CHICAGO AND SUBURBS. ELSEWHERE TWO CENTS.

STOP ALL DUTCH-ENGLISH TRAFFIC

STRIKE RIVALS GET TOGETHER; SIGN OF PEACE

Men and Contractors Will Meet Today to Begin Parley.

PRAISE FOR O'DONNELL

Negotiations which are expected to end in the settlement of the strike of 18,000 carpenters will start today, when the arbitration committee of the Carpenters' district council and the Carpenter Contractors' association meet.

The two committees, acting as an arbitration board, will start in where the break in negotiations took place nearly a month ago. It is expected that the contractors will renew the offer of 2½ cents an hour for the last eighteen months of the three year contract. It also is predicted that, unless there is an unforeseen hitch, building operations soon will be resumed.

The carpenters will be represented by John A. Metz, John Pritchard, William Brims, Charles Grassl, and O. E. Woodbury. The committee from the contractors is composed of H. B. Barnard, L. A. Ashbeck, T. Warner, A. C. Wehrwein, and Otto Lind.

May Require Weeks.

The negotiations looking to the settlement of the strike may continue for several weeks, but at a conference of President Metz of the carpenters and President Ashbeck of the contractors yesterday it was agreed that the two committees should continue meeting until some settlement is reached.

Several persons are taking credit for bringing the two factions together, but Simon O'Donnell, president of the Chicago building trades council, made all the arrangements and brought about the meeting. Contractors and carpenters agree that O'Donnell deserves all the credit. It was predicted in THE TRIBUNE yesterday that O'Donnell would arrange an early meeting.

The members of the state board of arbitration asserted they were delighted with the work of O'Donnell and announced they would leave further negotiations in his hands.

Wages Chief Issue.

Several questions are to be considered by the arbitration board, but the wage scale seems to be the most important. Some carpenters have raised the question of working conditions, but it was predicted during the day that if the carpenters were assured of the 2½ cents increase little difficulty would be encountered.

Officials of the carpenters' and contractors' organizations pointed out the employment which lies ahead of the carpenters if the differences are adjusted soon.

Besides 5,000 flat buildings outside the loop, there are the new Kimball building, the Lyon & Healy building, Boston Store addition, Buck & Raynor building, new Union station, the Chicago motor speedway, the Field museum, and other anticipated work, totaling nearly $100,000,000.

Hope for Early Peace.

Building owners and officials of the Building Trades council both are desirous of ending immediately the carpenters' strike. Work will proceed without interruption, it was pointed out, if the carpenters return to work.

The Carpenter Contractors' association declined the offer of the state board of arbitration at noon.

Imported Bohemia Dances in Review at Stagefolks' Ball

Charity Function Yields $5,000 to Aid in Supporting Actors' Home.

NOTABLES ALL THERE

BY PERCY HAMMOND.

Those actors who are at present eating the bitter bread of banishment in these parts entertained their friends and customers at the Congress last evening by giving a ball. The net receipts, which go toward tempering a bleak world to the players who have lagged superfluous were in the neighborhood of $5,000, a sum which will add to the endowment of the home for indigent actors on Staten island, New York.

It was a pleasant affair. That is, there was a genial hospitality, plenty to eat and drink, and much dancing of the saraband and the rigadoon now affected in the mummer set. From the boxes in the gold room of the Congress curious spectators, eager for a glimpse at imported bohemia, gazed enthusiastically at the performers, from Joss Collins to Cyril Maude, as they weaved about impostingly to the tunes of Irving Berlin and Strauss.

Whirlpool of Personalities.

Others, less aloof, participated in the proceedings more actively, and the floor was a cinematographic whirlpool of personalities and others, all apparently having a good time.

It was an odorous and an amorous picture long before the ball was officially opened by a pageant in honor of Him of Avon, whose natal day was chosen as the time for the function. But through the doors of the aforesaid gold room at 12:20 or thereabout there paraded a classic band of Rosalinds and Desdemonas, crook-backed Richards, and Hamlets and Othellos, arrayed in characteristic habiliments from our too prolific storehouses of the classic drama. These picturesque counterfeits, after exhibiting for a time, intermingled with the more prosaic figures of the every day life of Cook county and the middle west quite as equals.

Roll Call of Callings.

Financiers were there, and shrapnel-makers; literature and the judiciary were represented; architecture and haberdashery, licensed victuallers, amateurs of music and the other fine arts, chemists, barristers, mortuarians (vaudeville and otherwise), film masters, modistes, statesmen, politicians, bankers, and journalists. Here and there a man-about-town might be discerned—of the episode but not in it; the jeunesse dorée also had representation, bored, but very happy.

The several Shakspeare "groups" or tableaux had more than a touch of real pageantry, which is a quality not easy of realization in the special circumstances of a mixed and varied program like that arranged for the ball. The actors in "Life" and those in "Grumpy" contributed most to this fanciful recognition of the fact that the ball carried far into the morning of the poet's birthday.

Cyril Maude in Group.

Cyril Mauce and members of his company posed the "As You Like It" group in a spirit of sheer fantasy and made an effect of considerable beauty when it is considered that they lacked a special background. A "Hamlet" group was headed by Walter Hampden of "Life" and was in the spirit of a solemn performance of the tragedy rather than of mere picture. Inclining to the mood of the "As You Like It" tableau was that of "The Merchant of Venice," with Mr. Sheldon Lewis as a Shylock who carried out in aspect the notion of the tribal patriarch rather than the Venetian usurer.

These groups gave to the proceedings more of a suggestion of the stage than anything else in the varied program, and,

(Continued on page 3, column 1.)

Don't Speculate
with Your Advertising Appropriations
Advertising printed by Chicago morning papers
THURSDAY, APRIL 22, 1915

The Tribune	104.48 columns
The other morning papers *combined*	97.84 columns
Tribune's excess	6.64 columns

The Daily Tribune has more paid circulation than the other Chicago morning papers *combined*.
The Sunday Tribune has more paid circulation than any other newspaper west of New York City.
The Chicago Tribune
The World's Greatest Newspaper
(Trade Mark Registered)
Member Audit Bureau of Circulations

TRIAL REVEALS DR. HICKSON'S MIND TESTS

Psychopathic Chief Grilled for Calling Girl Feeble Minded.

HOT FIGHT IN COURT.

DURING the last year Dr. William J. Hickson, as director of the municipal psychopathic laboratory, has established the moral and mental standing in society of about 3,000 Chicagoans. He has ticketed adults back to the ages of childhood, classified some as morons, testified that others were in various stages of feeble mindedness and dementia. His reports on the mental capacities of witnesses, complainants, and defendants have established their legal status as far as the reliability of their testimony was concerned.

But the methods pursued in reaching the findings have always been more or less a mystery to the public, who have been barred from the laboratory. It was generally known that Dr. Hickson had reached his conclusions by asking certain questions. Few knew these questions until yesterday, when Dr. Hickson's methods were questioned in court.

Miss Frances Vanderheyden, 17 years of age, entered Desplaines street station a month ago and told the police she had been held against her will in a "massage parlor" at 421 South Wabash avenue. She was told to return and the police would follow. The detectives did not arrive until midnight and the girl said in the meantime she had been drugged, attacked, and beaten by two men. Frederick H. Bromo, Mrs. Elizabeth Caird, and and Edward King and his wife were arrested in the place.

Bromo and Mrs. Caird are being tried on a charge of pandering.

Miss Vanderheyden was examined by Dr. Hickson. On Wednesday the girl collapsed on the floor in Judge Mahoney's court. Dr. Hickson said she was subject to hysteria and a sufferer from dementia præcox. He said she would be all right if the "audience dispersed." Assistant State's Attorney John R. Herren became indignant and denounced Dr. Hickson.

His Methods Questioned.

Yesterday, when the hearing was continued, Dr. Hickson was called to testify as to his finding in the case. He stated the witness was feeble minded and her testimony could not be relied upon without corroboration. Mr. Herren demanded that he explain how he had come to this conclusion.

"I asked her the questions in groups," Dr. Hickson replied. "She answered all of the questions when I asked her from a group designed for children 9 years old. Nine years, then, is her basilar age. When asked questions propounded for children of 16, 11 and 12 years, however, she answered some correctly and some incorrectly. I gave her credit for this ability proportional to her answers which brought her mental age up to 10 3-5 years and to be just I called her mental age 11 years."

Then What of This?

"If a girl 17 years old went to a police station in the afternoon," Mr. Herren asked, "and told the police she was being forced to live in a disorderly house and was told to return so the police could follow her, and if this girl were found in the house at 12 o'clock that night, and if this girl testified she had been attacked by two men, would you believe her testimony even though your tests had proven her but ten and three-fifths years mentally?"

"Her testimony would have no weight with me unless absolutely corroborated" replied Dr. Hickson.

"What have you found in your examination of Miss Vanderheyden that would lead you to believe she would lie?"

"She is feeble-minded and feeble-minded persons lie readily, because they do not feel the responsibility of a lie."

The state's attorney insisted on bringing in the whole record in the girl's case, including the questions asked her, her answers, and the marking on the basis of her answers. He was upheld by the court and the records were produced. Throughout the reading of them the law-

(Continued on page 10, column 5.)

UNITED THEY STAND.

[Copyright: 1915: By John T. McCutcheon.]

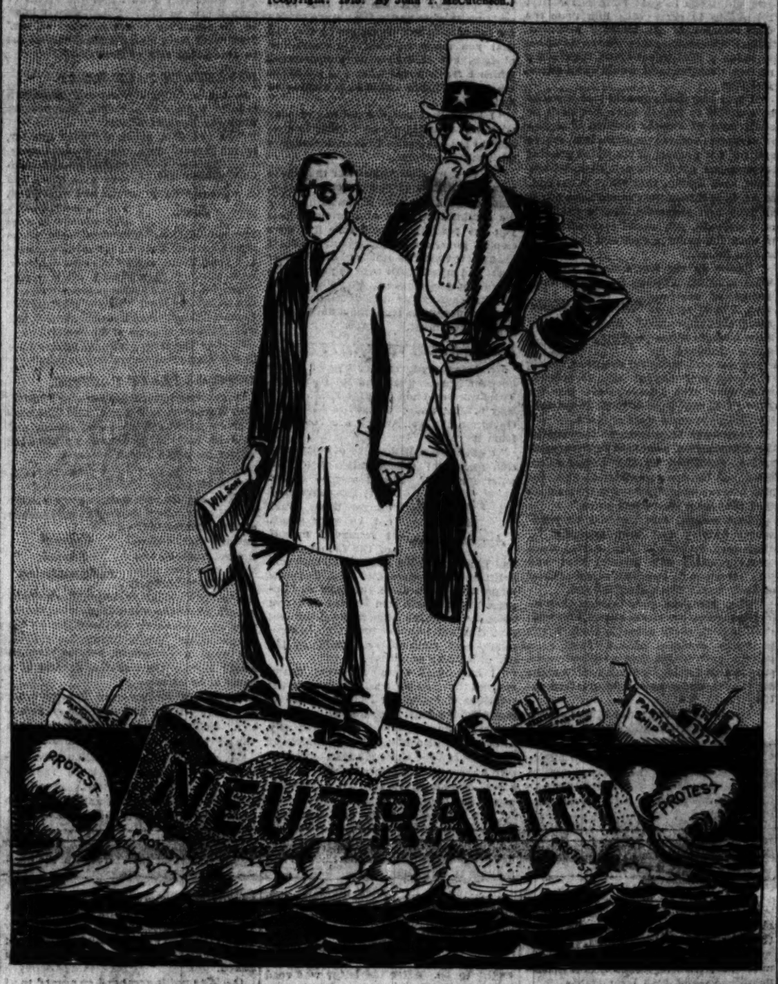

AUTO LOCHINVAR AND GIRL NABBED

Elopement of Russell Potts, 17, and Helen Merrick, 20, Thwarted in Hammond.

Russell Potts thought the yellow tassel that Miss Helen Merrick did into a coiffure on her head was the authentic pot of gold at the rainbow's foot, and he loved her despite the fact that she was 20 and three years his senior.

"It's just puppy love," said the parents, C. A. Potts, wealthy real estate man, 6027 Kimbark avenue, and Mrs. Grace Merrick, 4645 St. Lawrence. And on Wednesday, when the sweethearts went out to do the movies, there was no alarm—until 11:30 o'clock. Mr. Potts and Mrs. Merrick spent the rest of the night taxicabbing around in a distracted schottische over the city, but without finding their offspring.

At noon Thursday no word had been received from the elopers. Mr. Potts then learned that his automobile had been removed from the garage at 6310 Woodlawn avenue, and he called the Woodlawn police station.

Sends Out Distress Cry.

"My boy has eloped in my machine," he told the desk sergeant, and requested that a general all stations lookout order be issued.

At 2 o'clock Jimmy Toast, bailiff of the Hammond first city court, suddenly took his weight from the spine and lumbar region, and in three springs from his easy courtroom chair reached the middle of the road. He raised a calm hand, grown imperious from swearing many witnesses. The machine, running at high speed, slowed to a gentle amble, stopped, and stood trembling.

"Climb down," said the bailiff. "You're those kid slopers from the city. You might as well hitch your machine and take things easy, because the Charlotte M. Braeme stuff is off. The Don Juandering stops right here."

Bailiff Unmoved by Pleading.

Bailiff Toast was inexorable, even when the gasoline Lochinvar asked him whether he was never young himself; even when Miss Merrick coaxed and pleaded.

The couple who had started for Crown Point were taken to the Hammond police station, and Mr. Potts and Mrs. Merrick were notified over the long distance telephone. Mr. Potts drove his other car to the Woodlawn station, where he got Sergeants John Stege and William Waggo to accompany him to bring back his son. Mrs. Merrick in a taxi rushed into Hammond a few minutes after Mr. Potts' arrival.

At the station she became hysterical and a scene ensued, during which she demanded that young Potts be forced to go ahead with the marriage.

"He must marry her, after this," she wept. A room was given her for an interview with her daughter, in which young Potts shared. After they came out Mr. Potts, his son, and Sergeant Waggo returned to Woodlawn in one machine and Mrs. Merrick, her daughter, and Sergeant Stege came back in the other.

Young Man Defiant.

"I want to marry Helen, and I will just as soon as I get out of here," young Potts defiantly told his father at the Woodlawn station. Out of patience with argument, Mr. Potts angrily ordered that the boy be locked up, and he was placed in a cell. In half an hour his ardor had cooled and he agreed to postpone the marriage until he was of age.

"I did the best I could, Helen," said young Potts to the girl, when they parted at the Woodlawn station. "I was getting sixty-five miles out of that car every minute she was going."

"My boy has been a little wild of late," said Mr. Potts, "but I think the experience in the two police stations will cure him."

LATEST WAR BULLETINS.

TOKIO, April 22.—Emperor Yoshihito and the elder statesmen, according to the newspaper Jiji Shimpo, have sanctioned the cabinet's program with reference to the demands upon China, and Minister Eki Hioki will make known his country's position at Peking tomorrow. If China declines to accede to the demands, the Jiji intimates, the situation will become grave.

(By Cable to The Chicago Tribune.)

LONDON, April 22.—It is announced that Chancellor of the Exchequer Lloyd-George will submit his drink proposals to the house of commons on April 28 or 29.

LONDON, April 23, 3:08 a. m.—"The situation of the people of the lower class in Jerusalem is rapidly growing worse," says the Morning Post, Alexandria, Egypt, correspondent.

'HEAVEN' IN JULEP MIXED BY MAYOR

Harrison Tells How He Makes Elysian Drink from His Own Mint.

Neighbors who have observed Mayor Harrison squatting on his knees and looking blankly at a little patch of ground back of his fashionable flat on Sheridan road are mistaken if they think he still is grieving over the recent election.

He's not. His soul is rejoicing. The hours he spends with his magnifying glass watching the half dozen short gray ridges of earth are pleasant and expectant hours. He is watching his mint bed.

The mayor makes his own mint juleps. Does he like them? Rather. Some faint idea of just how precious are the home grown juleps of the mayor may be gathered from the name he gives them—"a vision of heaven." Those are his words.

Recipe to See Heaven.

Here's how he mixes the heavenly vision, told by himself:

"First you take a large clean glass. Put in a teaspoonful of sugar and a little water—not much water! Then pour in a life size jigger of genuine old Virginia applejack brandy. It must be Virginia applejack. Add half a jigger of French brandy. Fill up the large, clean glass with ice and put over it a large shaker. You shake it until frost gathers on the outside of the shaker.

"Now you come to one of the fine points in making a perfect drink. It's the mint. Select a nice handful of fresh mint, grown by yourself in your own garden. Wash it clean and as you put it in the drinking glass give it a half turn, not enough of a squeeze to start the oil. And then you put your face down in this bouquet of mint and then—go to heaven!"

But Just One—at a Time.

"You are serious about the heavenly quality?" was asked.

"I certainly am," replied the mayor. "That just expresses it; nothing else will. It is simply heavenly."

He thought for a moment and added:

"But take just one, no more—at one time!"

He stopped and thought again.

"I suppose now you will print that in your old paper and have all the folk downstate looking at me as a wet advocate. Well, anyway, I don't know of anything in this world that beats my home grown mint julep—as a real drink."

Rival Warships in the North Sea; Battle Brewing?

Italian Government Ends Ocean Service with United States.

ENGLISH 'DIVER' SUNK

LONDON, April 22.—From today all steamboat communication with Holland is stopped by order of the British government.

Taken in connection with the news from Berlin that British submarines have been in the Bight of Heigoland, where the German admiralty lays claim to having sunk one, and perhaps more, this is believed to foreshadow some movement in the North sea.

Germans Seize Norwegian Boat.

The Germans have captured and taken into Hamburg the Norwegian steamer Brilliant, which left Fredrikstad, Norway, April 18 for London, says the Morning Post's Christiania correspondent. The steamer was loaded with a cargo of granite, deal planks, and paper.

"According to Berlin evening newspapers," says Reuter's Amsterdam correspondent, "a German submarine stopped the British steam trawler Glencaves off Aberdeen and took it into a German port."

Allied Fleet Off Norway.

COPENHAGEN, April 22.—The presence of an Anglo-French squadron in the waters to the north of Stavanger, Norway, is reported by vessels coming into Copenhagen. A Norwegian coast steamer from these waters says it was stopped and inspected by a British warship.

Reports continue to be received here of the presence of German warships in the North sea.

Italy Holds Liners in Port.

GENOA, April 22.—News reached Lugano this morning that the Italian government had stopped the transatlantic service with the United States. Passengers who had purchased tickets have had their money returned. The Italian government, the report says, requires all the steamships.

British Submarine Sunk.

BERLIN, April 22.—The German admiralty today gave out a statement saying that in a certain German bay of the North sea British submarines have been repeatedly observed recently and attacked by German forces. Such a hostile submarine was sent to the bottom April 17 and the destruction of other such vessels is considered probable.

The admiralty statement specifies Heigoland bay as the scene of the appearance of the British submarines.

Greek Sailer Sunk by Mine.

ATHENS, April 22.—A small Greek sailing ship struck a mine during a voyage from Samos island to Athens and twelve persons on board, including the captain and two women passengers, lost their lives. The mine evidently was one which had drifted out into the Aegean sea from the Dardanelles.

AMERICAN AT FRONT KILLED.

Lieut. Crawford, Offspring of Marion Crawford, Novelist, Killed in Bomb Explosion Abroad.

LONDON, April 22.—It is unofficially reported that Lieut. Harold Marion Crawford of the Irish Guards was accidentally killed by a bomb explosion at Givenchy on April 16. He was the eldest son of the famous American novelist, Marion Crawford, and was 27 years old.

THE WEATHER.

FRIDAY, APRIL 23, 1915.

Chicago and vicinity—Unsettled, but generally fair Friday and Saturday; not much change in temperature; moderate winds, mostly southerly.

For Illinois—Partly cloudy, probably with local thunder showers Friday and Saturday; moderate, south winds.

Sunrise, 4:57; sunset, 6:40. Moonset, 3:12a. m. Saturday.

TRIBUNE BAROMETER.

TEMPERATURE IN CHICAGO.
[Last 24 hours.]

Maximum, 2 p. m.....75
Minimum, 2 a. m.....58

2 a. m.	58	11 a. m.	70	7 p. m.	73
4 a. m.	59	Noon	70	8 p. m.	70
5 a. m.	59	1 p. m.	72	9 p. m.	69
6 a. m.	60	2 p. m.	73	10 p. m.	67
7 a. m.	59	3 p. m.	75	11 p. m.	65
8 a. m.	63	4 p. m.	75	Midnight	65
9 a. m.	66	5 p. m.	75	1 a. m.	65
10 a. m.	67	6 p. m.	74	2 a. m.	64

Mean temperature, 66.5; normal for the day, 48.
Excess since Jan. 1, 434.
Precipitation for 24 hours to 7 p. m., .02. Deficiency since Jan. 1, 5.34 inches.
Wind, S.; max., 22 miles an hour at 1:10 p. m.
Relative humidity, 7 a. m., 94%; 2 p. m., 72%; 7 p. m., 72%.
Barometer at sea level, 7 a. m., 29.89; 7 p. m., 29.99.
For official government weather report see page 20.

TRIAL SHOWS PLATT RULE IN EMPIRE STATE

Col. Roosevelt Accepted Boss' Aid for Benefit of the People.

SECRETS LAID BARE.

BY EDWIN C. HILL.

Syracuse, N. Y., April 22.—[Special.]—William Barnes Jr. of Albany made a tremendous effort today to ruin the credibility of Theodore Roosevelt.

With little more deference than he would have displayed toward the most obscure person accused of sinning against the law and the standards of frank dealing, Mr. Ivins in five hours and a half of most subtle and thorough cross examination did his best to make the jurors believe that Col. Roosevelt has lived in a house of glass.

He charged the colonel with having been a companion of bosses and a respecter of the boss system; with having been a tax dodger; with having run for governor in 1898 while doubtful of eligibility.

And he insinuated throughout the cross examination that the ex-president had set himself up as a superman, a final judge of the morals, actions, and good faith of other men.

MEETS CRAFT WITH CRAFT.

The way of Mr. Ivins was the way of a serpent on a rock. None but himself knew when he began each line of examination what traps he was setting for the colonel. It is reasonable to say that a more thrilling contest of wits was never heard in any courtroom.

In the ex-president Mr. Ivins found an adversary worthy of his skill. A lesser man than Roosevelt might have been carried away by the sheer cunning of Ivins' tactics, but the colonel exchanged blow for blow, capped every sardonic comment of Ivins with some characteristic epigram, or seized the opportunity to wheel around to the jury and justify himself with voice, hands, and gleaming teeth.

No forethought of Ivins could forestall or block those speeches to the jury. Very often, or so it seemed, they buried or disposed of the points that Mr. Ivins had so shrewdly and laboriously brought out.

HAS TAX RECEIPTS READY.

When Ivins accused him of being a tax dodger Mr. Roosevelt reached into an inside breast pocket and brought forth a sheaf of tax receipts covering the period at issue, and right here he told the jurors, ever so confidentially, that it was only because he had to go and fight for his country that there had ever been any question of delay in tax payments—that and the fact he felt he was being unjustly treated by the tax appraisers.

When Mr. Ivins charged him with being friendly enough to bosses when their assistance or cooperation was of benefit to him, the colonel fairly reveled in his opportunity to tell the jury that he had dealt with bosses not only for the people's good, but for the salvation of the souls of the bosses themselves.

And when Ivins put it to him flatly as to whether or not he considered himself the final judge of other men's morals and deeds he was back at Ivins like lightning with the flat dictum that there were times when he had to be.

POLITICAL SECRETS LET OUT.

An immensely interesting array of political secrets was revealed—old intrigues and dickerings and intimate arrangements. Most of these came to light in letters—letters written by Lemuel E. Quigg and the late Senator Thomas C. Platt to Mr. Roosevelt when the colonel was picked for governor and after he became governor of this state.

Probably the most absorbing of all these letters was the extraordinarily frank missive which Quigg sent to the colonel when the latter was being groomed for governor and was still at Moutauk—just back from fighting the Spaniards.

In this letter Quigg told Col. Roosevelt exactly what the "easy boss," Platt, would expect of him if he were nominated; confided that Gov. Frank S. Black was to be turned down despite his good record in order that Platt could take advantage of Roosevelt's popularity; preached the gospel of organization ethics, and warned Col. Roosevelt that Platt was just a

ADVERTISE
—IN—
THE TRIBUNE

LETTERS REVEAL HOW SENATOR PLATT TRIED TO INDUCE COLONEL TO BE 'GOOD'

Correspondence Between Roosevelt and "Bosses" in 1898 Introduced by William Barnes Jr. at Syracuse Libel Trial

little apprehensive about his impulsive ways.

PLATT LETTER OF ADVICE.

There was another letter equally remarkable for frankness, a letter from Senator Platt to Mr. Roosevelt at the time he was governor and was getting ready to sign the franchise tax bill.

The "easy boss" appealed to the colonel to beware of populistic notions and hinted it would be a painful thing indeed, if the Republican party should do anything to displease corporations and men of large business affairs.

Col. Roosevelt wrote to both that he would act as his conscience told him to, but that he would try to please.

Judges Forced to Smile.

In the long duel, in which Mr. Ivins' wit flashed like a rapier and Col. Roosevelt's intellect swung like a battle ax, it was almost impossible for Supreme Court Justice William S. Andrews to preserve a sedate court. He could not be altogether impassive himself and more than once he either laughed openly or hid his smiles behind a hand.

At the very end of the cross examination, for example, Mr. Ivins was demanding if the colonel remembered having sent a telegram to Platt immediately after he signed the franchise tax bill.

The colonel remembered perfectly his two word jibe at Platt—"Three cheers!" And he added in that twanging voice of his, with the broadest of smiles: "And I may say it was characteristic of me."

The same shrewd Tammany man who said yesterday that Barnes and Ivins were giving Col. Roosevelt his chance to "come back," remarked today that if the trial lasted a few weeks longer the jury might give the colonel a few thousand dollars. However, that was only this Tammany man's opinion.

What Ivins Sought to Prove.

When the day's work was over and one had summed up the points that Mr. Ivins had attempted to make in seeking weak joints in the colonel's armor, it was apparent that he had sought to convince the jury of these things:

That Theodore Roosevelt had relied upon bosses for his entrance into public life.

That Theodore Roosevelt had professed sympathy with the bosses when their assistance or cooperation was of benefit to him.

That Theodore Roosevelt was willing to combine with Democrats when the members of his own party discarded his views on public measures he determined to put through.

That Theodore Roosevelt had a most accurate memory when there was a chance to applaud his own activities and principles or to criticize those who had placed obstacles in the road to his ambition, and most untrustworthy memory when an attempt was made to pin him down to fixe a date or give a name as might be used to discredit his utterances.

Claim of "Tax Dodging."

That Theodore Roosevelt tried to avoid payment of taxes in 1897 by making an affidavit that he was a resident of Washington, D. C.

That Theodore Roosevelt thereby disqualified himself to be governor of New York state and that he must have been aware of his disqualification, because he had studied law for a year, had been for three terms a member of assembly, and had heard Joseph H. Choate, Frank Platt, Edward Lauterbach, Abraham Gruber, and others assert that he was not eligible.

That Theodore Roosevelt was introduced into politics by Boss Quigg of New York City, taken up by Boss Platt of New York state, and advised by both of these and by Platt's successor, Boss Odell.

That Theodore Roosevelt had himself done some of the precise things with which he charged William Barnes in the alleged libelous article—had recognized the overlordship of bosses—had benefited by the boss system, and had joined with Democrats whenever he found it expedient.

Touches Whole of Life.

Sufficient of Mr. Ivins' tactics were exposed today to make it certain that there is not a day of Col. Roosevelt's life that investigators for Mr. Barnes have not gone into; that Mr. Ivins intends to search into every important activity on the part of the ex-president in the efforts to show that he was not entirely the high minded exponent of the square deal and pure politics that he has professed to be.

There is no doubt that Col. Roosevelt is to be subjected to the most trying ordeal of his life. He came to Syracuse in a fighting humor and Mr. Ivins is going to give him the fiercest kind of a battle.

The cross examination is apt to last for at least two more days.

Points Sought by Roosevelt.

The day began with the completion of the direct examination of Col. Roosevelt. Col. Roosevelt's counsel succeeded first off in getting into the record such portions of the Bayne committee report as referred to grave abuses that had existed in Albany city and county under the Barnes organization.

The chief points of the evidence are that laws were enforced with partiality and favoritism; that gambling and disorderly county and city were conducted with extravagance and waste to provide jobs for political dependents; that the Albany Evening Journal, Barnes' paper, had been getting public printing by evading the law; that Barnes owned one-fourth of the capital stock of the J. B. Lyon company; that Barnes was a beneficiary of a private, secret printing trust; that he got profits coming and going; that there was gross extravagance and scandalous waste, that in some cases two prices were charged for one composition; that the bidding for printing by the Journal company, the Argus company, and the Lyon company was a sham, a farce, and a fraud; that the most conspicuous beneficiary from the graft was Mr. William Barnes Jr.; that Mr. Barnes' company obtained upward of $15,000 for work that was never done; that Barnes was well aware of the unlawful methods, and that the attorney general should be called upon to sue Barnes' company to recover money, and that the mayor of Albany should be called upon to destroy the printing ring which was robbing the city treasury.

Reads from Collier's Articles.

Immediately afterward Mr. Bowers introduced portions of the articles printed in Collier's Weekly and other publications, all of which dwelt upon the situation exposed by the Bayne report.

At 11:30 a. m. Col. Roosevelt took the stand to testify that Mr. Barnes had urged him not to recommend a state printing house on the score that the establishment would be socialistic and populistic and would injure private business.

Ten minutes later Mr. Ivins, with a smile of anticipation, stepped toward Col. Roosevelt and began a cross examination. They went along together amiably enough for the first half hour, each trying to outdo the other in courtesy, although Mr. Ivins was sticking little needles into the colonel whenever he got a chance, and the colonel was obviously waiting for an opportunity to explode.

First Clash of Arms.

The first significant line of questioning came when Mr. Ivins asked from what assembly district Col. Roosevelt had been elected to the assembly in 1882.

"The Twenty-first assembly district," said the colonel.

"Who was the leader of that district?" pursued Mr. Ivins softly.

"Mr. Jacob Hess."

"Mr. Hess was known as a boss, wasn't he?"

"He was," said the colonel instantly. "We beat him."

Then Mr. Ivins wanted to know when Col. Roosevelt acquired his knowledge of the constitution of the state.

The colonel was wary. He didn't remember. He finally said that whenever specific questions arose he considered their constitutionality.

"You didn't know that there were any provisions of the constitution with regard to eligibility for the governorship?" asked Mr. Ivins.

"I never considered that," said Col. Roosevelt. "I have no doubt if I had considered it I would have known that there must have been."

Refers to Cities Inquiry.

Next Mr. Ivins wanted to know if Col. Roosevelt, when chairman of the cities committee of the legislature which investigated New York City in 1882, had conducted the investigation in fairness to everybody.

The colonel replied that he certainly had, and that he had relied upon the committee counsel for all necessary advice. Then came the following colloquy between Mr. Ivins and the colonel:

Q.—How did you know that substantial justice was done? A.—Because I did it; because I was conducting the investigation and was doing my best.

Q.—You mean thereby to say that when you do a thing that you thereby know that substantial justice is done? A.—I do, and when I do a thing, I do it to do substantial justice. I mean just that.

Q.—You didn't say that you did it to do substantial justice; you said that you knew substantial justice was done. A.—I said that I knew in that case that substantial justice was done.

Turns to Taxes Issue.

Then Barnes' senior counsel began one of his main efforts to impress the jurors that Col. Roosevelt had tried to dodge his taxes.

Q.—Did you pay any taxes in Oyster Bay in the year 1897? Other than real estate taxes? A.—That I cannot tell you.

Q.—Do you remember having made an affidavit in 1897? A.—No, I do not remember.

Q.—With the authorities at Oyster Bay to the effect that you were a resident of the city of New York? A.—No, I do not remember.

Q.—Are you prepared to swear affirmatively that you did pay taxes on your personal property as a resident of Oyster Bay 1897? A.—I am not.

Q.—Are you prepared to swear that you did pay taxes as a resident of the city of New York on your personal property in 1897? A.—I am not. I do not remember anything about it.

Q.—Do you remember having received notice of assessment on personality for purposes of taxation in the city of New York at any time in 1898? A.—Yes; I remember having received a notice.

Q.—Will you look at that and see if that is a proper photographic copy? A.—I have no doubt that it is a photographic copy of the notice that I received.

Mr. Ivins—I offer that in evidence.

Q.—What did you do upon receipt of this notice of taxation in the City of New York dated Jan. 10, 1898? A.—I sent it to my lawyer.

Q.—As shown by this card, apparently pinned on there? A.—I don't think it shows my having sent it, because that is their card, and I know I sent it.

Q.—Did you appear before the tax commissioners with reference to that assessment? A.—Not that I remember.

Q.—Do you remember having made an affidavit on the 21st day of March, 1898, following this notice of the 10th of January, 1898, in regard to your residence and the question as to whether or not you were subject to taxation in the city of New York? A.—I do.

Q.—Where was that affidavit made? A.—I think it was made in Washington; I think Messrs. Roosevelt & Kobbe sent it on to me, with instructions to take it out at Washington.

(A copy of the affidavit was introduced and the cross examination continued.)

Q.—Mr. Roosevelt, I call your attention to article 4, section 2 of the constitution of this state: "No person shall be eligible to the office of governor or lieutenant governor except a citizen of the United States of the age of not less than 30 years and who shall have been five years next preceding his election a resident of the state."

On Return from War.

Q.—When did you first become acquainted with that qualification of eligibility for governorship? A.—On my return from the Spanish war; after I came back and the regiment was disbanded at Camp Wikoff.

Q.—So that when you made this affidavit you had no knowledge whatever that the constitution of the state of New York required a previous five years' residence in the state for eligibility for governorship. A.—I don't believe I did. I may have, but my attention hadn't been called to it at all.

Mr. Ivins brought forth Col. Roosevelt's commission as lieutenant colonel of the Rough Riders and attempted to show that he made oath in that document that he was a resident of Washington, but the colonel quickly explained that a clerk had filled in the form and that he had had nothing to do with it.

Brings in "Easy Boss."

At the beginning of the afternoon session Mr. Ivins produced the letter written by Lemuel E. Quigg to Col. Roosevelt on Sept. 10, 1898, in which Mr. Quigg stated Platt's notions of what a governor ought to be. After the letter was read Mr. Ivins began to develop Col. Roosevelt's intimacy with Quigg, Platt, and Odell.

Q.—Who was Mr. Quigg? A.—He was a prominent Republican leader in New York City. I think he was then the chairman of the county committee of New York City.

Q.—Was not he one of the Republican bosses of New York City at that time? A.—A local boss.

Q.—A local boss of New York City? A.—A local Republican boss of New York City.

Q.—And working in coöperation with Senator Platt, who was the "easy boss" of New York state? And then you did meet Senator Platt at the Fifth avenue hotel? A.—At the Fifth Avenue hotel.

Q.—And was Mr. Odell present? A.—That I cannot say.

Q.—Was Mr. Quigg present? A.—That I cannot say, either; I think he was. I think both were present, but I am not sure.

Q.—Now, at this first meeting was not the question of your eligibility under the constitution raised? A.—I think not. I think that was not raised until a meeting after Mr. Root was present.

Q.—Is not it a fact that the question was raised first and that the matter was referred to Mr. Boardman and to Mr. Platt and that a subsequent meeting was held at which Mr. Root was present? A.—That may be so.

Q.—And that at a subsequent meeting when Mr. Root was present the entire matter of your eligibility was discussed? A.—The entire question of my eligibility was discussed at the meeting at which Mr. Root was present—it seems to me that Judge Ray was present.

Q.—Was the question discussed as to how far the question raised as to your eligibility might interfere with the nomination? A.—Yes, sir.

Help of Root Requested.

Q.—But Mr. Root at that time was asked to advocate your nomination and justify your eligibility? A.—I think he was. It was at one of these meetings that he was asked.

Q.—Was not it arranged or agreed to at the same time that Mr. Choate should be asked to do the same thing? A.—My memory is that Mr. Choate and Mr. Lauterbach had said I was not eligible, but I do not remember about either of them being consulted, but my memory is that Mr. Choate, and Lauterbach, and Mr. Gruber had said I was not eligible.

Q.—Had you not heard at the same time that Mr. Payn, the superintendent of insurance, and Gov. Black had equally said that you were not eligible? A.—I have. I heard that Gov. Black, Mr. Payn, Mr. Choate, and Mr. Lauterbach, and Mr. Gruber said so.

Knew Bosses Named Ticket.

Q.—Do you remember, after the discussion had proceeded to a certain length, that Mr. Odell asked the question of the lawyers, "Well, who will raise the question, anyhow?" Do you remember that?

A.—No, I think it had been said that Mr. Lauterbach was going to raise it.

Q.—No, I mean as to who could testify to the question of your eligibility in the event of your election. A.—My memory is that after the full discussion it was said that nobody would dream of raising the question after election, that no attorney general would raise it.

"How soon after your election or your nomination did you see Mr. Platt?" asked Mr. Ivins.

"After my nomination," replied the colonel, "the man I saw most of was Mr. Odell. Mr. Odell had managed the campaign and I saw him continually."

"Isn't it a fact," pursued Mr. Ivins, "that the state ticket was nominated by Mr. Platt and Mr. Odell?"

"By Mr. Platt or Mr. Odell."

"Isn't it a fact they dictated those nominations?"

"Unquestionably," admitted the colonel. "They could not have been except for Mr. Platt and Mr. Odell."

"So you declined an independent nomination in order to stand by associates who had not yet been nominated and knowing that the nomination would be fixed by Mr. Platt and Mr. Odell?"

"By the Republican machine," replied the colonel, "under the control of Mr. Platt as boss."

One Reply Ruled Out.

"So you did not know whom you were going to stand by when you said you were going to stand by them?"

"I did not know whom I was going to stand by excepting that they knew perfectly well if I thought the man was a dishonest man I would not stand by him."

MR. IVINS—I move to strike that out.

THE COURT—It may go out.

Q.—You did not know what they knew perfectly well, but you did intend to stand by Platt and Odell? A.—My intention was to stand by the nominee of the convention.

Q.—Was not it your intention to stand by Platt and Odell as long as they went straight or were straight? You took it for granted that they would go straight? Did you not? A.—At that time they showed every symptom of it.

Q.—Did you, during that campaign, in any way or in any of your speeches attack machine politics or boss rule? A.—Not at all.

Q.—Not at all? A.—It was not in issue.

Independent Movement Needed.

Q.—Why wasn't it in issue if there was a machine and there was boss rule? A.—Because there was no feeling against it at that time in the shape of an important independent movement.

Q.—Then you don't attack anything unless there is a feeling against it? Is that what you mean to say? A.—I attack iniquities, I attack wrongdoings. I try to choose the time for an attack when I can get the vote of the people to accept the principles for which I stand. I believe that you can only accomplish reform of a permanent character when you can educate the people up to the point of standing by them.

Q.—I think you have answered the question. You stand by righteousness, do you not? A.—I do.

Q.—With due regard to opportunism? A.—No, sir; not when it comes to righteousness.

Q.—Does not your last answer state that? A.—It does not, sir. I say I believe emphatically that you must have a due regard for opportunism in the choice, in the kind and methods of making the attack. But you must—for righteousness we must stand, whether you are going to be supported or not. Just exactly as I did while I was governor.

Applies to All People.

Q.—Now, does that rule apply to other people in their judgment with regard to righteousness and the opportunities for its expression as well as it does to you? A.—Of course it does.

Q.—Does that apply to Mr. Barnes just as much as it does to you? A.—It does apply to Mr. Barnes just as much as it does to me.

Q.—Did it apply to Mr. Barnes just as much as it did to you in 1912—the rule I have just enunciated? A.—By his attitude toward righteousness and mine in 1912 it did not apply to it.

Q.—I will come to that later, but I want an answer to my question on this point. Has not every man an equal right to determine his own rule of righteousness and his time for applying it? A.—He has if he has got the root of righteousness in him. If he is a wrongdoer, he has not.

Q.—Who is the judge, you or he? A.—It may be that I have to be judge, or him. If I had to be the judge—I will give you an exact example—Senator Burton.

Q. (quoting Col. Roosevelt's answer)—"Maybe I have to be the judge of him." A.—Yes, I have to be the judge of his misconduct.

Q.—Is not it possible that somebody else may have to be the judge of your misconduct? A.—It is possible.

Q.—It is not impossible that you should be guilty of misconduct beyond criticism or comment, is it? A.—It is not impossible that I should be guilty of conduct that would cause criticism and comment.

Q.—We will return again and go back on our tracks. When did you next see Mr. Platt after your nomination? A.—I could not tell you, sir. I think I saw him once or twice in the campaign, but I could not be sure. I saw Mr. Odell often.

Q.—As a matter of fact, it was agreed between you and Mr. Platt that Mr. Odell should act as his lieutenant, was it not? A.—It was understood by me that Mr. Odell was Mr. Platt's lieutenant. He was chairman of the state committee.

Odell Lieutenant of Platt.

Q.—You discussed matters with Mr. Odell as such lieutenant? A.—I discussed matters with Mr. Odell as lieutenant.

Q.—After your nomination and before your inauguration? A.—After my nomination and before the inauguration, and after the inauguration.

Q.—You continued to discuss them with Mr. Odell during your prior first year in Albany, did you not? A.—I did.

Q.—Did you not repeatedly during that time see Mr. Platt? A.—I certainly saw Mr. Odell frequently in Albany. My memory is, although I am not sure, that Mr. Platt came once or twice to Albany; but, ordinarily, I saw Mr. Platt in New York at the Fifth Avenue hotel; but I think once or twice at my brother-in-law's, Douglas Robinson's.

Q.—At that time, who was dominating the Republican party? A.—Mr. Platt was the boss of the party.

Q.—Was Mr. Barnes dominant in the Republican party during the year 1899? A.—He was a dominant force in it.

Q.—Did he dominate the party? A.—He did not. He was a dominant force under Mr. Platt, who was the predominant force.

Often Differed with Platt.

Mr. Ivins wanted to know if Col. Roosevelt, as governor, had had any differences with Senator Platt. Col. Roosevelt replied eagerly that he had had many differences, some of them serious.

Q.—You did not at that time have an attack of righteousness and chide him for his [Platt's] influence with the legislature? A.—On the contrary, I praised him for his righteousness in passing one bill, Mr. Ivins. I did my best to get on with Mr. Platt and with all the other members of the organization. I in good faith endeavored to keep the organization intact and to make it the responsive servant of the rank and file of the Republican party and of the people as a whole, and I never broke with Mr. Platt or Mr. Barnes or any other leader of the organization until I could not help doing so. In order to serve decency as I regarded it I regard myself as an organization man.

Q.—So you had no controversy with Mr. Odell or with Mr. Platt because of the acts of his organization and boss-ship during your term as governor. A.—O, I had a great many controversies.

Q.—You had controversies or discussions with him concerning certain measures? A.—Certain measures.

Q.—But not in regard with the righteousness or unrighteousness of leadership. A.—Yes, I had discussion after discussion.

Affidavit by Roosevelt.

Following is the text of the affidavit sent by Mr. Roosevelt in regard to his taxes:

"Washington, District of Columbia.

"Theodore Roosevelt, being duly sworn, says: 'On April 19 last I was appointed assistant secretary of the navy. I came on to Washington and took up my residence there on May 1, 1897. I and my family moved out of the house that we had been occupying in New York City and my sister moved in. I had rented the house from her, my understanding being that my family should move out on May 1; that I could stay there until Oct. 1, 1897, if I so desired.

"'I had no residence in New York City and could not vote there at the last election. Since Oct. 18 I had not had any domicile or residence in New York City, and have not or do not own or lease any dwelling there whatsoever. Last June I rented a house in which I am now residing with my family at 1810 H street, Washington, D. C.

"'In October last my family came down here from Oyster Bay, Long Island, and since then I have been and now am a resident of Washington.'

"Sworn to before me this 21st day of March, 1898. EDWIN H. HAMLIN,

"Notary Public."

COLONEL'S REPLY TO QUIGG.

Col. Roosevelt's reply, dated Sept. 12, 1898, in part was as follows:

"Your representation of what I said was substantially correct; that is, it gave just the spirit. But I don't like the wording of some of your sentences.

Didn't Like Some of the Wording.

"At first, on account of this, I hesitated how to reply, but finally came to the conclusion that the last sentence of your 'report' covered the whole matter sufficiently.

"I shan't try to go over your different sentences in detail, and there are various verbal changes to which I think you would agree. Then I wish you could have brought out the fact that these statements were not in the nature of bids for the nomination or pledges by me, and that you made no effort to exact any pledges, but that they were statements which I freely made when you asked me what my position would be if nominated and elected.

"I know that you did not in any way wish to represent me as willing to consent to act otherwise than in accordance with my conscience.

"P. S.—I want to make clear that there was no question of pledges or promises, least of all a question of bargaining for the nomination, but that I promptly told you the position I would take if I were elected governor, and suggested what I thought it would be best for both Senator Platt and myself to do so as to prevent the chance of any smashup which would be disastrous to the welfare of the party and equally disastrous from the standpoint of good government."

Work Hand in Hand with Platt.

PLATT-ROOSEVELT LETTERS.

Mr. Ivins produced a series of letters between Senator Platt and Col. Roosevelt. The first was from Senator Platt, dated May 6, 1899, and addressed to "My dear Governor." Following are excerpts from it:

"I did have a little mite of apprehension at what has been called your 'impulsive nature.' But it seemed to me that the element of danger there could not be very great. I reminded myself of the fact that you had gone through a great many different political experiences and that, however large may have been the fund of 'impulse' with which you started out, you must by this time have realised the fact that it is not yourself only who is committed and rendered responsible by the act of a party executive.

Platt Had Mite of Apprehension.

"I had heard from a great many sources that you were a little loose on the relations of capital and labor, on trusts and combinations, and, indeed, on those numerous questions which have recently arisen in politics affecting the security of earnings and the right of a man to run his own business in his own way, with due respect, of course, to the ten commandments and the penal code.

"You argued in favor of a franchise tax bill. I opposed it. My belief was that a franchise tax bill taken by itself was inopportune, that radical legislation of that sort was bound to strike the conservative business community, which is the strength of the Republican party, as an extreme concession to Bryanism, and that this was a bad impression to create right on the verge of a presidential election with Bryanism as the direct issue.

One Favored, One Fought; Tax Bill.

"A man said to me the other day: 'I never have paid one cent to the Democratic party in my life. I am a Republican and have contributed to the Republican party as a matter of principle. But what can I do under the terms of such a law as this? I shall simply have to do whatever is commanded of me.' Just think for a moment what this means to this great city of New York."

SEVENTEEN PAGE REPLY.

In his reply, which covered seventeen closely typewritten pages, the colonel wrote to Senator Platt:

"In the first place, my dear senator, let me express my sense of the frankness, courtesy, and delicacy with which you write and with which you have invariably treated me ever since my nomination. The very keen sense that I have of this makes it more unpleasant than I can say to have to disagree with you. It has caused me real pain when I have had to disagree with you. I am peculiarly sorry that the most serious cause of disagreement should come in this way right at the end of the session.

Roosevelt Frank with Platt.

"I feel the most profound indifference to the clamor of the yellow papers."

OPPOSES PLATT TACTICS.

In another letter from Senator Platt to Col. Roosevelt in August, 1900, the senator discussed gubernatorial timber and said he had not yet made up his mind whom he would select.

In his reply, dated at Oyster Bay, Col. Roosevelt among other things said:

"You say that we must nominate some Republican 'who will carry out the wishes of the organization,' and add that 'I have not yet made up my mind who that man is.' Of one thing I am certain; that to have it publicly known that the candidate, whoever he may be, 'will carry out the wishes of the organization' would insure his defeat; for such a statement implies that he would merely register the decrees of a small body of men.

Colonel Shows Independence.

"It is not the business of a governor 'to carry out the wishes of the organization' unless these wishes coincide with the good of the party and of the state

"I am a good organization man myself, as I understand the word organization. But it is to the highest degree foolish to treat any man or any small group of men as embodying the organization."

"A NATIONAL INSTITUTION"
Browning B&K King & Co.
CLOTHING, HATS AND FURNISHINGS
131 South State Street. Just North of Adams
Open Saturday Evening Until 9 O'Clock

3 Specials
Friday and Saturday
For Men and Young Men

Suits of all worsted and cheviot materials, in neat patterns and colors. Made in correct models for the conservative and extreme dressers.
SPECIAL —AT— $20
Others Sell Them at $25 and $28

MEN'S COLORED NEGLIGEE SHIRTS—$2.00 and $1.50 values. Special at $1.15
MEN'S SILK 50c HOSE with double heel and toe. Colors, tan, blue, smoke, black and purple. Friday and Saturday, 35c, or 3 pairs for $1.00

A+B
ROGERS PEET CLOTHES EXCLUSIVELY
EXCLUSIVE AGENTS FOR ROGERS PEET

Come and see the new store, the new Suits, the new Top Coats.

If you are interested in knowing how they make good Soft Hats and Derbies, take a look!

ANDERSON & BROTHERS
Washington and Wabash
(right on the corner)
The New Garland Building

The Last of GRAY'S RAISINS
AT OUR STORE
Until Next Fall

We are moving to our General Offices at 350 N. Clark street.

Our stock is nearly sold out and what remains must go before the 30th of this month. We will be back next fall with the new crop and now offer everything on hand as a

Closing Out Inducement

at the following greatly reduced prices.

1 lb. Fancy Seeded Raisins, were 15c; now 10c; 6 pounds for 50c

5 lbs. Special Cluster Raisins	Were $1.00	Now 75c
5 lbs. Fancy Cluster Raisins	.75	55c
2-lb. Box Fancy Cluster Raisins	.35	25c
6-lb. Assortment of Fruits	1.00	75c

Prunes, Apricots and Peaches which were 15c a lb., now 2 lbs. for 25c.

Out-of-town customers write for our Free Cook Book and complete price list.

DALLAS H. GRAY CO.
(Orchards and Vineyards, Armona, California)
28 WEST MONROE STREET
Between State and Dearborn
Phone Franklin 4842

1st
Savings Deposits Are Allowed Interest at the Rate of
3%
First Trust and Savings Bank
James B. Forgan, President
Emile K. Boisot, Vice-Pres.
First National Bank Building
Dearborn and Monroe Streets

IF you haven't the
DEVOE
VELOUR FINISH
booklet on interior decoration, better get one before you have your spring decorating done.

Velour Finish is an oil paint, with a soft velvety finish; more beautiful in its effect than wall paper or kalsomine; more sanitary, more durable, because it's washable.

Any one can apply it, and any Devoe dealer will tell you about it, or we will.

DEVOE
14-16 W. Lake St., near State

HOMES OF 200 HATTERS MAY BE SEIZED FOR JUDGMENT.

If Union Does Not Pay $252,130 Award in Danbury Case, Members Will Lose Property.

New York, April 22.—[Special.]—If the hatters' union does not decide by the middle of May to pay the $252,130 damages awarded to D. E. Loewe & Co. in the famous Danbury Hatters' case the homes of nearly 200 members of the union who are defendants in the suit will be taken from them to satisfy the judgment. The ultimatum was issued today by Loewe & Co., the hat firm which fought a union boycott for ten years, finally securing the award recently upheld by the United States Supreme court.

RING MYSTERY AT HOTEL.

Woman Reports Disappearance of $1,500 Diamond at the Blackstone.

The disappearance of a $1,500 diamond ring from room 1520 at the Blackstone hotel was reported to the police yesterday. The room was occupied by Mrs. Harriett Mitchell, who registered "from Chicago." Mrs. Mitchell missed the ring from her finger at breakfast and remembered having wrapped it in tissue paper and left it lying on her bed. When she reached the room she couldn't find it. The laundry water was strained and the waste receptacles searched without result.

BOY STABBED AT PARK DANCE

Two Fired Upon and Captured by Policemen as They Try to Escape.

A dance at the Douglas park pavilion last night was broken up when several young men started a fight and one of them was stabbed. Two boys who attempted to escape were captured after a number of shots had been fired by West Park Policeman T. J. Mahoney. They gave the names of Isadore Weinberg of 1328 South Troy street and Charles Fischer of 3118 West Fifteenth place. The name of the wounded boy was not learned.

OCEAN STEAMSHIP MOVEMENTS.

Arrived.	Port.
ROTTERDAM	New York
WAIRUNA	San Pedro
CABERTA	Boston
PANAMA MARU	Hongkong
SADO MARU	Shanghai
SEATTLE MARU	Yokohama
SHINTOU MARU	Yokohama
KRISTIANIAFJORD	Kristiania
CYMRIC	Liverpool

Sailed.	Port.
SATANTA	Hongkong
YOKOHAMA MARU	Shanghai
MEGANTIC	Liverpool
SARDINIAN	Glasgow
MADONNA	Tuyal
ALASKAN	New York
UNITED STATES	New York
FREDERICK LUCKENBACH	New York

WIRELESS REPORT.

LA TOURAINE, Dist. not given. Friday 8 p. m.

MOST BRILLIANT GOW

As a matter of course, the c... worn by the women were among ... brilliantly daring evening gowns ... a ballroom floor this season. Th... stripes of striking black and wh... oranges, combined with greens a... domino polka dots of cerise on cr... grounds; screaming tango red... vivid with dashes of peacock blu... effects in half and half; battle-sh... unlivened with apricot and turqu... tunia reds, and apple greens.

Jewels and Stage Jew...

There were jewels that dazzle... times because they were sta... and made to dazzle, sometimes ... by very nature their dazzling ... be hid—and everywhere there w... dash of a spirit that was not to ... elsewhere on land, for this year ... the lack of the unconventional h... ling, and every one felt its cal... sponded eagerly, gladly, in ... dance, in vivacity bound toget... spirit of frolic that made the ... one.

Close on to midnight a genera... ing of dancers was evident.

The ballroom floor that had b... for two hours with exquisite ... for where do more beautiful da... ist than in the ranks of the all... cleared as if by magic.

Pageant to Shakspear...

And the Shakspeare pages ... memorating the birthday of "... est dramatist of them all," took ...

The pageant was led by Emma ... as "Memory," and included the ... groups.

"Hamlet"—Walter Hampden, Ari... nie Deshon, Frazer Coulter, Eug... Tom Maguire, Hudson Liston, and ... Lothian.

"Midsummer Night's Dream"—L... ovan, Dorothy McCrew, George B... Grundy, Walter S. Wills, and ... Yeagher.

"As You Like It"—Eisie Mackay ... drew, Mabel Hicks, Esme Bi... Maude, Alexander Onslow, James ... Harwood, Rowland Buckstone, J... bis, L. Trollope, Theodore Bar... Probyn Dighton.

"Merchant of Venice"—Mat Mur... Howe, Huntley Gordon, R. L... John Bowers, F. Raymond, Gyp... Margaret C. Johnson, Alfred M... Dunning, and Sheldon Lewis.

"Othello"—Edith Evelyn, Lee B... Mastayer, and Harry C. Browne.

"Strolling Players"—Julian Eltin... son, Joseph Cawthorn, Donald ... Collins, Helene Lackaye, Elsi... Edith Taliaferro, May Vokes, Fr... Joseph Harriman, Edith Luck... Cherry, Chauncey Olcott, Cy... Queenie Vassar, and Venita Fi...

Fox Trot Revives Pre...

An unconventional fox trot ... pageant depicting the theatri...

Pretty Ho... At Smal...
LILY OF THE VALLEY CL... hardy; produce 25 blooms ... clumps for $1.25; each.....
GLADIOLI—Mixed from n... our own GLADIOLI farm a... cial, 100 bulbs, 85c; 25 bulbs ...
GLADIOLI—BARNARD... TURE, especially selected fo... colors, large bulbs. Special, ... $1.35; per dozen.....
GLADIOLI AMERICA—T... Gladioli in the market, 25 bu...
CATALPA TREES—Extr... well shaped trees, worth 60c. ...
Hollyhock, Larkspur, Ph... Coreopsis, Gaillardia, Orien... for 25c; each.....
GERMAN IRIS AND YUC... Needle), three for 25c; each. ...
FUNKIA, TRITOMA, MA... VEL—Mammoth roots, $2.40 ...
Now Flower and Vegeta... Grand collection of absolutely fr...
LAWN GRASS SEEDS—... Grass"—used by the most ... deers for sure success, 10 lb... $1.35; per lb.....
Low prices on guaran... for Garden, Lawn ...
12 practical seedsmen and 2 p... service. Prompt and int...
ILLUSTRATED CATA...
BARNA... Seed St... 231-235 W. Ma... Near Fran...

BE 'GOOD'

siding with my family at 1810 H street, Washington, D. C.

"'In October last my family came down here from Oyster Bay, Long Island, and since then I have been and now am a resident of Washington.'

"Sworn to before me this 21st day of March, 1908. EDWIN H. HANNA,
"Notary Public."

HOMES OF 200 HATTERS MAY BE SEIZED FOR JUDGMENT.

If Union Does Not Pay $252,130 Award in Danbury Case, Members Will Lose Property.

New York, April 22.—[Special.]—If the hatters' union does not decide by the middle of May to pay the $252,130 damages awarded to D. E. Loewe & Co. in the famous Danbury Hatters' case the homes of nearly 200 members of the union who are defendants in the suit will be taken from them to satisfy the judgment. This ultimatum was issued today by Loewe & Co., the hat firm which fought a union boycott for ten years, finally securing the award recently upheld by the United States Supreme court.

RING MYSTERY AT HOTEL.

Woman Reports Disappearance of $1,500 Diamond at the Blackstone.

The disappearance of a $1,500 diamond ring from room 1520 at the Blackstone hotel was reported to the police yesterday. The room was occupied by Mrs. Harriett Mitchell, who registered "from Chicago." Mrs. Mitchell missed the ring from her finger at breakfast and remembered having wrapped it in tissue paper and left it lying on her bed. When she reached the room she couldn't find it. The laundry water was strained and the waste receptacles searched without result.

BOY STABBED AT PARK DANCE

Two Fired Upon and Captured by Policemen as They Try to Escape.

A dance at the Douglas park pavilion last night was broken up when several young men started a fight and one of them was stabbed. Two boys who attempted to escape were captured after a number of shots had been fired by West Park Policeman T. J. Mahoney. They gave the names of Isadore Weinberg of 1328 South Troy street and Charles Packer of 3118 West Fifteenth place. The name of the wounded boy was not learned.

OCEAN STEAMSHIP MOVEMENTS.

Arrived.	Port.
ROTTERDAM	New York
WAIRUNA	San Fryclaes
CASERTA	Boston
PANAMA MARU	Hongkong
SADO MARU	Shanghai
SEATTLE MARU	Yokohama
SHINTOU MARU	Yokohama
KRISTIANIAFJORD	Kirkwall
CYMRIC	Liverpool
Sailed.	**Port.**
SATANTA	Hongkong
YOKOHAMA MARU	Shanghai
MEGANTIC	Liverpool
SARDINIAN	Glasgow
MADONNA	Fayal
ALASKAN	New York
UNITED STATES	New York
FREDERICK LUCKENBACH	New York

WIRELESS REPORT.
[illegible] at New York.
LA TOURINE. Dist. not given. Friday 8 30.

1st

Savings Deposits Are Allowed Interest at the Rate of

3%

First Trust and Savings Bank

James B. Forgan, President
Emile K. Boisot, Vice-Pres.

First National Bank Building Dearborn and Monroe Streets

IF you haven't the

DEVOE VELOUR FINISH

booklet on interior decoration, better get one before you have your spring decorating done.

Velour Finish is an oil paint, with a soft velvety finish; more beautiful in its effect than wall paper or kalsomine; more sanitary, more durable, because it's washable.

Any one can apply it, and any Devoe dealer will tell you about it, or we will.

DEVOE

14-16 W. Lake St., near State.

BOHEMIA STEPS IN REVIEW AT CHARITY BALL

Actors' Function Yields Nearly $5,000 to Help Support Staten Island Home.

(Continued from first page.)

moreover, were marked by the merit of not being overdone as to quantity. As Mr. Maude observed, "Our fowling had results in duplicate; we did something of our share for the occasion and we duly observed the Stratford ritual for April 23."

Altogether it was a lively party—motley was the only mood, if not the only wear. The women were pretty, the men handsome, and Demos was the presbyter of it all. At 4 a. m. the various sets were on friendly terms and there was no more popular institution, charitable or otherwise, than the chalet which houses the indigent actors in comfort upon Staten island.

Treasury Is Depleted.

The beneficiary of the festivities will have about $5,000 for its treasury, or, rather, for its creditors, for the season's drain upon its resources has been unprecedentedly heavy. That was the figure arrived at by the general chairman of the ball, Harry J. Ridings, at the time of going to press.

"My figuring is necessarily rough and tentative," Mr. Ridings explained, "and we must, for accuracy, wait until the various committees have turned in their financial statements of both income and outgo. The net may go as high as $6,000; it may drop as low as $4,000. The expense, however, will be comparatively light, owing to the kindness and liberality of a great many persons whose resources were necessary to carrying through the program.

"Chicago, so far, has been very good this season to the actors' fund. More than $6,000 was realized from the benefit performance on March 19 in the Auditorium; let us count $5,000 for the ball; and the Lambs' Gambol, June 3, should add not less than $5,000."

MOST BRILLIANT GOWNS.

As a matter of course, the costumes worn by the women were among the most brilliantly daring evening gowns seen on a ballroom floor this season. There were stripes of striking black and white, vivid oranges, combined with greens and golds; domino polka dots of cerise on green backgrounds; screaming tango reds, made vivid with dashes of peacock blue; cubist effects in half and half; battle-ship grays, enlivened with apricot and turquoise; petunia reds, and apple greens.

Jewels and Stage Jewels.

There were jewels that dazzled, sometimes because they were stage jewels and made to dazzle, sometimes because by very nature their dazzling could not be hid—and everywhere there was a vivid dash of a spirit that was not to be found elsewhere on any floor this season. For the lack of the unconventional is appalling, and every one felt its call and responded eagerly, gladly, in dress, in dance, in vivacity—bound together in a spirit of frolic that made the assemblage one.

Close on to midnight a general scattering of dancers was evident.

The ballroom floor that had been filled for two hours with exquisite dancers—for where do more beautiful dancers exist than in the ranks of the allied arts—cleared as if by magic.

Pageant to Shakspeare.

And the Shakspeare pageant, commemorating the birthday of "the greatest dramatist of them all," took the floor. The pageant was led by Ellington Pinto as "Memory," and included the following groups.

"Hamlet"—Walter Hampden, Aria Lea, Minnie Deshon, Fraser Coulter, Eugene Powers, Tom Maguire, Hudson Liston, and Joseph M. Lothian.

"Midsummer Night's Dream"—Louise Donovan, Dorothy McGrew, George Bishop, Joan Grundy, Walter S. Wills, and Edward C. Teagher.

"As You Like It"—Elsie Mackay, Maud Andrew, Mabel Hicks, Esme Biddle, Cyril Maude, Alexander Onslow, James Dale, John Harwood, Rowland Buckstone, Julien D'Alsia L. Trollope, Theodore Barter, and C Prokyn Dighton.

"Merchant of Venice"—Mat Murphy, H. G. Hews, Hintiley Gordon, R. L. Marshall, John Bowers, F. Raymond, Gypsie Spaine, Margaret C. Johnson, Alfred Moore, Philip Dunning, and Sheldon Lewis.

"Othello"—Edith Evelyn, Lee Baker, Harry Mastayer, and Harry C. Browne.

"Strolling Players"—Julian Eltinge, Al Joelson, Joseph Cawthorn, Donald Brian, Joseph Collins, Helene Lackaye, Elsie Mackay, Edith Tallaferro, May Vokes, Frank Craven, Joseph Harriman, Edith Luckett, Charles Cherry, Chauncey Olcott, Cyril Maude, Queenie Vassar, and Venita Fitzhugh.

Fox Trot Revives Present.

An unconventional fox trot ended the pageant depicting the theatrical transition from Shakspeare to the present time, according to the programs.

And general dancing began once more.

Those desiring it partook of supper in the Elizabethan room, beginning at 1 o'clock. And there they were entertained by a cabaret performance for one hour that far excelled in talent and informal skill most entertainments of the sort.

At the Actors' Benefit Ball.

Miss Peggy Fears, on the left, earned money for the actors' benefit by selling souvenirs. Miss Patsy Shelly, center, was in the dance pageant. Miss Leota Loraine, at the right, sold flowers.

Among the Boxholders.

BOX 2—Mrs. Mary Thomas, Mrs. G. L. Fort, Miss Marie Plamondon, Miss Mildred Murphy, Mr. Allen Ripley, Mr. Weary.

BOX 4—Mr. and Mrs. William F. Juergen, Mrs. Edward A. Leicht, Mr. and Mrs. Rudolph S. Blome.

BOX 5—Mr. and Mrs. Tracy C. Drake, Dr. and Mrs. Edward H. Sauer, Mr. and Mrs. William Brown Jr.

BOX 8—Al Jolson, Melville Ellis, Dick Grimer.

BOX 9—Mr. and Mrs. Charles Foster, Mr. and Mrs. Benjamin Marshall, Mr. and Mrs. G. E. Marcy.

BOX 10—Mr. George L. Schuman, Mr. and Mrs. Cornwall, Mr. and Mrs. Paine.

BOX 12—Mr. and Mrs. Joseph Fish, Judge Hugo Pam, Miss Myrtle Elwyn, Mrs. Theodore Keane, Mr. L. C. Salomon, Mr. and Mrs. E. S. Harper, Dr. L. Simon, Miss Bloom, Mr. and Mrs. Julius Balke.

BOX 14—Mrs. J. Harriman, Mrs. A. L. Clarke, Mrs. W. A. Curley.

BOX 21—Mrs. S. K. Martin, Miss Katherine Lind, Mrs. W. W. Marshall.

BOX 23—Mrs. William Nelson Pelouse, Mr. and Mrs. Fred Countiss, Mr. and Mrs. J. C. Ames.

BOX 31—Bames MacVeagh, Arthur Heun, Mr. and Mrs. Morris Johnston, Mrs. Armsted Davis, Miss Gladys Hinckly.

BOX 24—Mr. and Mrs. William S. Ennis, Mr. and Mrs. William G. Hibbard, Mr. and Mrs. Mitchell Follansbee.

BOX 26—Cyril Maude, Mr. and Mrs. Joseph G. Coleman, Mr. and Mrs. William Prescott Hunt, Mr. and Mrs. Herbert Schwarz, and Miss Elsie Ferguson.

BOX 28—Mrs. Samuel Chase, Mrs. James Keeley, Mrs. John Winterbotham, Mrs. Morrill Dunn.

BOX 29—Mr. and Mrs. Charles Townsend, Mr. and Mrs. Chauncey Olcott.

BOX 33—Mr. and Mrs. George T. Kelly, Mr. and Mrs. Thomas Miller.

BOX 35—Judge and Mrs. George A. Carpenter, Mr. and Mrs. Ambrose Cramer, August Sohban, Mr. and Mrs. Alfred Baker.

BOX 15—Mr. and Mrs. W. T. Jefferson, Mr. and Mrs. Carol B. Young, Scott Wallace.

Most Stunning Gowns of Season Seen at Actors' Benefit Ball.

Some of the gowns worn at the actors' ball last night were:

Mrs. Lockwood Honoré—Black net over taffeta with a butterfly bodice of opal sequins.

Mrs. John H. Winterbotham—White chiffon over crystal and pearls.

Mrs. William Gold Hibbard Jr.—Brown silk net over white satin.

Mrs. Mitchell Follansbee—Green chiffon over pale green charmeuse.

Miss Elsie Ferguson—Old blue charmeuse with brilliants and old rose velvet coat with bands of sable.

Mrs. A. J. Pardridge—Cloth of silver veiled in silver net, bodice of white satin and pearls.

Mrs. James Ward Thorne—Black satin with white shadow lace.

Mrs. George Hixon—White shadow lace over pink charmeuse.

Mrs. Chauncey Olcott—Flame colored chiffon.

Mrs. Kenneth Goodman—Pink chiffon and taffeta.

Mrs. B. M. Winston—Orchid taffeta.

Miss Marie Plamondon—Blue velvet.

Miss Katherine Meeker—Black tulle and net.

Mrs. Richard T. Fox—White lace and pale blue taffeta.

Mrs. John R. Thompson—White net with coral beaded bodice.

Mrs. William Prescott Hunt—Pale green satin with embroidered girdle.

Mrs. Joseph G. Coleman—Mauve chiffon over mauve satin with velvet girdle.

Mrs. John De Koven Bowen—White chiffon over white taffeta with blue velvet girdle.

Mrs. Frederick D. Countiss—Black silk net over black taffeta with trimmings of white chiffon.

Mrs. George E. Marcy—White tulle over white satin.

Mrs. Benjamin Marshall—Blue taffeta.

Miss Myrtle Elwyn—Pink taffeta.

Dr. Anna Dwyer—Burnt orange satin with lace overdress.

Mrs. Andrew J. Graham—Pale blue charmeuse and shadow lace.

Mrs. Edward A. Leicht—Pink satin and tulle with pearl trimming.

Miss Mildred Murphy—Sky blue net.

TACOMA SHAKEN BY QUAKE.

Tacoma, Wash., April 22.—A distinct shock of an earthquake was felt in Tacoma at 10:37 this forenoon from the smelter near Point Defiance to the southern limits of the city, twelve miles, and extending to South Tacoma. No damage was reported.

LA BUY URGES "DIPS" COURT

Following out Chicago's plan of special courts, Municipal Judge La Buy announced yesterday he will ask the associate judges of the Municipal court to establish a pickpockets' court at their meeting next Friday.

"With such a court we could wipe out pickpockets in a very short time," said Judge La Buy.

ITALY OFFERS ULTIMATUM TO AUSTRIA, RUSS REPORT.

Note Said to Outline Minimum Terms for Continuing Neutral—Rome Hopes for Agreement.

ROME, April 22.—A report reached Rome from Petrograd today that Italy had sent a note to Austria which virtually amounted to an ultimatum. The note is said to embody the minimum terms on which Italy will consent to conclude an agreement with Austria. It is impossible to confirm this report here.

General opinion in Rome is that an agreement may still be reached. Nevertheless military preparations are being continued with the greatest energy along the frontier, where Austria is concentrating troops.

CURB ON BRITISH DRINKING; NO ABSOLUTE PROHIBITION.

Asquith Says Lloyd-George Has Solution—Probably Will Shorten Hours for Sale of Liquor.

LONDON, April 22.—That the British government does not intend to have recourse to prohibition in dealing with the drink question was inferred from Premier Asquith's statement in the house of commons this evening.

The premier said that on Wednesday or Thursday next the chancellor of the exchequer, David Lloyd-George, would bring forward proposals for "dealing with the limiting of facilities for drinking."

The prime minister's remark was generally interpreted as meaning that the hours during which drink would be obtainable in the public houses would be considerably curtailed throughout the country, and not merely in the areas where munitions of war are manufactured.

GERMAN EDICT, AIMED AT ALLIES, HITS NEUTRALS

New Prize Rules for Navy Designed as 'Reprisal' for Foes' Seizure of Trade Ships.

BERLIN, April 22.—Amendments to the prize rules governing the operations of the German navy, signed by Emperor William and Admiral von Tirpitz and published in th Reichsanzeiger, were designed as "a reprisal for the decision made by England and its allies contravening the declaration of London on Feb. 26, 1909."

Under the new order field glasses, nautical instruments, pig lead, aeroplanes, coal, and coke are made absolute contraband. Several other commodities are added to the list of conditional contraband, including wool, rubber, iron, and several other ores.

Ships Liable to Capture.

The regulation prescribes that these articles should be assumed to be conditional contraband destined for the enemy if consigned "to order or to a person whose name does not appear in the ship's papers or a person in the enemy's territory."

In such a case it is provided that a ship shall be liable to capture even if bound for a neutral port.

The order directs also that conditional contraband may be confiscated without regard to the consignee when a ship is destined for a neutral country from which the nations at war with Germany obtain articles of the kind in question.

HARD BLOW TO NEUTRALS.

Washington, D. C., April 22.—Officials at the state department today said that the new prize rules mark a notable advance by Germany towards the absolute exclusion of neutral commerce from the high seas.

This comes, it is pointed out, just at the moment when all of the neutral powers have been bringing pressure to bear upon the allied powers to abate the severity of the blockade rules and prize laws as embodied in the recent British orders in council.

Difficulty in maintaining the right of neutral nations to ship conditional contraband to other neutral powers is foreseen by officials as a result of adoption as a German prize rule of the same provision as that in the British orders in council regarding goods consigned "to order" over which there has been so much discussion.

Body Taken from River.

The body of a man believed to be that of Joseph Hopfer of 2927 Throop street, who was drowned with Daniel Phillips on Feb. 19 when an auto truck went into the open draw of the river at the South Halsted street bridge, was taken from the drainage canal yesterday.

CHARGE FAILURE TO GERMAN ARMS

Cost in Teuton Lives at Hill 60, South of Ypres, Heavier than Reported.

OTHER GAINS BY ALLIES

[BY CABLE TO THE CHICAGO TRIBUNE.]

PARIS, April 22.—The definite failure of the Germans to recapture Hill 60, near Zwartelene, south of Ypres, considered by the allies as a position of great importance in event of the predicted Teuton drive in this section, is reported in the French official statement issued tonight.

The losses of the enemy is reported as higher than the figures indicated, but the number in dead, wounded, and prisoners is not given.

French War Statement.

The official statement issued by the French war office tonight follows:

"Near Langemarck, to the north of Ypres, the British have repulsed two attacks at Hill 60, near Zwartzene, south of Ypres, German counter attacks, whose violence seems explicable by the desire to repair the defeat that has been denied by the official communications of the imperial general staff, have definitely failed. The losses of the enemy are higher than the figures indicated yesterday.

"Near St. Mihiel, in the forest of Apremont, we carried by assault two successive lines of trenches at a place called 'the Cow's Head,' which formed in our position a salient that seriously embarrassed us. A very large number of German dead was left on the ground; we took fifty prisoners.

"In Alsace, we have continued to make progress on both banks of the Fecht."

German War Statement.

BERLIN, April 22.—German army headquarters today gave out a report on the progress of hostilities reading:

"In the western arena, south of La Bassee canal and to the northwest of Arras, we undertook several successful mining operations.

"In the Argonne and in the region between the Meuse and the Moselle yesterday saw fierce artillery engagements."

Distinctive Spring Norfolk for Boys

$7.50

with Two Pairs of Trousers

Patch Pockets

Variety of New Models

THESE Norfolk Suits are of unusual high quality in a variety of new models and a splendid assortment of patterns, and will make any boy feel glad to have one.

The Boy's First Long Trousers

WE have an excellent display of suits for young men in new models and patterns. Extraordinary values at..... $15

HARTMAN & SON

Mrs. Hartman formerly with Marshall Field & Co.

Second Floor of the Shops Building

17 North Wabash Ave.

Telephone Randolph 2275

Until 6 P.M. Monday

$8.98 Cents

17 Jewels Adjusted Regulated Guaranteed

If You Think You Can Buy Watches as Cheap Elsewhere, Here Is a Chance to Prove It.

We are now offering gentlemen's full size 20 year Gold Filled Watches for $8.98 each. Every one of these watches has 17-jeweled movements, is adjusted, regulated and warranted by us to be all ready for the pocket. When we tell you that some jewelers charge as high as $25.00 for a 17-jeweled movement without any case you will realize what this offer means to you. In fact, we will sell every one of them with the distinct understanding that if better value can be obtained for nearly double this amount we will refund the money, every cent of it, without question. MAIL ORDERS FILLED. Send cash or money order, no checks.

Roberts & Co.

Diamonds, Watches and Jewelry

5th floor, NORTH AMERICAN BUILDING

36 S. State St., N. W. Cor. State & Monroe Sts.

OPEN SATURDAY TILL 9 P. M.

A STARR BEST MADISON AND WABASH

The Little Hollander Beach Romper

The most comfortable little garment imaginable and So Reasonably Priced

Ages 2 to 6.

65c

Made with striped waist and plain trousers that button to waist, material washable chambray, in colors blue and brown.

A STARR BEST MADISON AND WABASH CHICAGO

Buy Candy At The Factory

Benedetto Allegretti Co.

224 W. Randolph St.

World Famous Fancy First Grade Candy at Factory Prices

4 lbs. $1.00 ALL BOXES CONTAIN FULL NET WEIGHT 12-OZ.-20¢ PRIME SECONDS

These "seconds" are fresh, high quality Choclats, slightly marred in shape or appearance.

Note What You Save	Per Pound: Retail	Factory
World's Famous Choclat Creams	$ .60	$ .40
Butter Cream Choclats	.80	.50
Hard Center Choclats	.80	.50
Assorted Choclat Dipped Nuts	.80	.40
ROYAL FAVORS	1.00	.60
"Fluffy Ruffles" Chocolate Fruits, Nuts, etc.	1.00	.70
Brazils Dipped in Choclat	1.00	.70
SPECIAL		
Assorted Nuts, Glaced	.80	.50
Choclate Cream Caramels	.60	.30

USE LIQUO-CHOCLAT

It's always ready to serve as a delicious beverage, cake frosting, sauce on ice cream and pudding, etc., etc.

1½ pound jar, net weight, 25c.

Mail Orders Solicited. Don't Send Currency.

Salesroom on Main Floor. Open Until 5 P. M. Saturday

MARSHALL FIELD & CO.

For Tots of 6 Months to 4 Years:

SWEATERS of Wool and Silk.

Sweaters are particularly essential to the little child's wardrobe—combining, as they do, the necessary warmth with a flexibility that permits of perfect freedom to little, growing bodies.

Particularly Attractive Assortments, $1.75 to $10

Offering white and many bright colors, in hand knit and machine knit styles, in wool and silk.

At $4.50—

Smart, wool-y Angora Sweaters, in old rose or emerald green, with white collars, cuffs—partial belts.

Infants' Wear Section, Fourth Floor. North Room.

ADVERTISE IN THE TRIBUNE.

Pretty Home Gardens At Small Cost.

LILY OF THE VALLEY CLUMPS—Absolutely hardy, produce 25 blooms first season, 5 clumps for $1.25; each..... 45c

GLADIOLI—Mixed from named varieties from our own GLADIOLI farm at Tracy. Special: 100 bulbs, 85c; 25 bulbs for..... 25c

GLADIOLI—BARNARD'S ROYAL MIXTURE, especially selected for assortments of pretty sweet, large bulbs. Special, 100 bulbs for $1.50; per dozen..... 20c

GLADIOLI AMERICA—The finest pink Gladioli in the market, 25 bulbs (worth $1)..... 40c

CATALPA TREES—Extra fine stock, well shaped trees, worth 60c, each only..... 25c

Hollyhock, Larkspur, Phlox, Golden Glow, Coreopsis, Gaillardia, Oriental Poppy, two for 25c; each..... 15c

GERMAN IRIS AND YUCCA (Adam's Needle), three for 25c; each..... 10c

FUNKIA, TRITOMA, MALLOW MARVEL—Mammoth roots, $2.40 per doz.; each, 25c

Our New Flower and Vegetable Seeds. We have a grand collection of absolutely fresh seeds on exhibition.

LAWN GRASS SEEDS—Barnard's "Perpetual Green"—used by the most critical private gardeners for sure success, 10 lbs., $2.65; 5 lbs., $1.35; per lb..... 30c

Low prices on guaranteed fertilizers for Garden, Lawn or Farm.

12 practical seedsmen and 2 poultry experts at your service. Prompt and intelligent attention.

ILLUSTRATED CATALOGUE FREE

BARNARD'S Seed Store

231-235 W. Madison St.

Near Franklin

The price of our "Queen Anne" 5 piece Tea Set is $175

The price of our special "Louis XIV" 5 piece Set is $1450

Tea Services

THE two services priced above have two things in common—they are both Sterling Silver and both will serve the same purpose. There is a vast difference between them, however, just as there are differences between the many services which we show at prices in between those quoted.

Weight, style and workmanship are important factors in the price of Teaware but there are other things that determine the real value which the average person does not know about.

Our knowledge of these points, gained from long experience, enables us to offer our customers the best values obtainable and to aid them in purchasing to meet their individual requirements.

Spaulding & Co.

GOLDSMITHS · SILVERSMITHS · JEWELERS

Michigan Avenue at Van Buren Street · Chicago

Paris · 36 Avenue de l'Opera

The California Fair has attracted visitors from all over the States. Thousands of them pass through Chicago. It has become the custom for one to send a gift of flowers to friends leaving for the coast.

Our automobiles make trips to every outgoing train.

Fleischman Roses

Railway Exchange Building
Harrison 3342

That Big Baked Potato

served with all meat, fish and egg orders without extra charge is ready for early luncheon at 11 o'clock. Come early and avoid the rush.

FOSTER'S

221 S. Wabash Avenue

Under Management of Mrs. Ida Foster Crook

Get rid of those painful

Corns and Callouses

Fit your feet with a pair of Larson's Corn Cure Shoes

The Larson Corn Cure Shoes are made by a plaster paris cast system of shoe building. By this system each person's feet are duplicated into lasts and the shoes are built over these lasts—thus right over each person's own feet. Stop wearing ill-fitting shoes today. Bring your feet to me—I will give them a happy home in a pair of my Corn Cure Shoes.

Made to measure, $12 and up
With Plaster Cast, $17 and up

SEND FOR FREE BOOKLET T.

MARTIN LARSON

Chicago's Only Shoe Specialist
369 WEST MADISON STREET
At the Bridge

NEPHEW OF IRON CHANCELLOR AN EXPERT FARMER

Von Bismarck of Jarchlin Now with German Army as Chauffeur.

BY JAMES O'DONNELL BENNETT.
[War Correspondent of The Tribune.]
[Copyright: 1915: By The Chicago Tribune.]

GRAUDENZ, Germany, March 18.—I don't know that you could call Von Bismarck of Jarchlin—nephew of the famous chancellor—typical of the class of junkers, or young gentlemen farmers, of Germany.

Perhaps he is too poetic and fine fibered to be wholly representative of those hale and intensely practical squires, but one may consider him the highest type of a class that with her soldiers and manufacturers is the bulwark of modern Germany.

Sometimes, however, when I observed his accuracy of statement, his passion for method, and his quiet, executive ways of performing the military service to which he has been assigned, I wondered whether it were not the sensibility of Von Bismarck and of the young squires like him that makes these men so emphatically creative factors in the scientific development of German agriculture.

They have a sensitiveness for the soil. The neglect of it they regard as a sort of profanation and consider themselves as in some sense consecrated to the task of preserving its fecundity by the most careful rotation and fertilization.

Knows England Thoroughly.

Hence a practical man of affairs, this cadet of the house of Bismarck; knows countries and men and methods, and so has a horizon.

England he knows thoroughly, having visited there for considerable periods; knows her in her strength and her weakness and in her contradictions; in her spirit of dauntless pioneering; in her superciliousness, her flabby love of comfort, and her fatuous wastefulness; in her boundless resources and her dreadful poverty.

Such poverty, even in these rigorous war times, does not exist in Germany. I have been in the country nearly four months out of the six beginning last September, spending hours and sometimes days in fifteen of the large cities of the kingdom of Prussia, and I have never been accosted by a beggar. No man could spend fifteen minutes any evening in Piccadilly without being waylaid by one.

Not Dilletante Farmers.

The class of which Von Bismarck is a high expression are gentlemen farmers in the sense that many of them are men of gentle birth.

But they emphatically are not dilletante farmers. They have factors and head farmers, but they know as much about cattle breeding and the working of the soil as their factors and head farmers know.

An eight years' course in agriculture is part of their preparation for taking over the lands of their ancestors.

Land that an Illinois farmer would not plow they make to produce with amazing bounty by a system of liberal and scientific fertilizing, and when they discovered that the war would reduce the imports of fertilizer to almost nothing they turned with confidence to the German chemists, and the German chemists are producing fertilizer out of the air.

These men acknowledge a heavy responsibility to their lands and to the people who work for them. Most of them try to live up to that responsibility.

Forty-three men on the Pomeranian farms of Bismarck of Jarchlin have gone to the war. So has he. Of the forty-three, three or four have fallen in battle. The master of Jarchlin continues to pay the wages of the living and the dead in full.

"All of us do," he said, seeming to take it as a matter of course.

These proprietors are men of large fortune, and when they turned themselves and their automobiles over to the empire to be incorporated into the imperial volunteer automobile corps they brought the German "idealismus" as well as a great amount of proficiency to this important branch of the military service.

I first fell in with Von Bismarck when I had to make the seven hour auto ride from Posen to Graudenz to view the new intrenchments with which this town has been half circled since August.

From the city of Posen we fared northwest up the border country, out of the province of Posen and into the province of West Prussia, over 130 miles of good German roads, and I don't suppose there was an hour of the seven when we were out of the hail of civilians working on the intrenchments or of soldiers guarding the finished work.

From Posen to Gnesen, Gnesen to Hohensalza, Hohensalza to Thorn, Thorn to Kulmsee, and Kulmsee to Graudenz—it was the same at all the strategic points along the line; acres upon acres of the fields far beyond the outskirts of the towns cut up with trenches, and acres of superb municipal forests cut away to give the gunners the range or to be converted into barriers.

Route in Detail.

For the sake of its military as well as its historical significance I give the route in detail, the distances being those not by highways but by rail:

From Posen (rich city of 157,000 inhabitants, capital of the province, fortress of the first class, and gateway of trade with the east) to Gnesen, thirty-one miles. Gnesen, with a population of 25,000 and more than 1,000 years of memorable history, is the oldest town in Poland. In the cathedral is the tomb of St. Adalbert, first preacher of the Christianity in Prussia, who got killed for his propaganda. Here the kings of Poland used to be crowned.

From Gnesen to Hohensalza, thirty-six miles.

From Hohensalza to Thorn, twenty miles. Thorn, a spacious and beautiful city of 47,000 inhabitants and a heroic history, of which the "Thorner Blutbad" was a pitiful incident.

Founded in Thirteenth Century.

Founded in the thirteenth century by the Teutonic knights, it was lost to Germany forty years after the first battle of Tannenberg (1410), in which the Slavs overthrew the knights. The loss was one of the numerous dire consequences of a victory the shame of which Gen. von Hindenburg may be said to have wiped out last August.

From Thorn to Kulmsee, thirteen miles. Kulmsee, 10,000 population, and in the heart of the ancient domains of the Teutonic knights, of whom Carlyle writes so vividly.

From Kulmsee to Graudenz, twenty miles. City of 40,000 population; commands a superb sweep of the Vistula. Contains a vast fortress built by Frederick the Great, now valuable only for its picturesqueness and as affording commodious barracks. But the town is fortified to the hilt by a far less picturesque but practically impregnable system of modern field fortifications. The victorious resistance old Gen. Courbiere offered to the French siege of Graudenz in 1807 forms one of the glorious chapters in Russian annals.

On the latter half of our journey we passed the ruins of some of the castles and fortified churches of the Teutonic Knights of St. Mary, the beginnings of whose order was perhaps the first extensive application of the modern Red Cross idea, and Mr. von Bismarck said:

"Those fortresses were built for precisely the same purpose as those new intrenchments we just passed were built—to keep out the east."

No Ground Wasted.

Then Von Bismarck commented on agricultural matters. I had noted the fact that the fields were in many places tilled to the edge of the highway—no waste or clutter anywhere.

"Yes," he said, "we German farmers respect the soil too much to waste it."

He spoke of the great tracts reserved for shooting in England and of places which their proprietors look upon only as luxuries to be enjoyed in the summer.

"We call that a degradation of the land," he said, adding: "It seemed to me a dreadful thing when an Englishman who had lived for fifty years in Yorkshire and also had forty farms in Ireland sold seventeen of those farms at a stroke of the pen without ever having seen them.

"'That must be a fine country,' my English friend said to me after the sale was completed.

"'But surely you know,' I said.

"'No,' he replied, 'I have never been there.'

"And yet my friend had been in Africa, Asia, and Canada."

Laws on Forestry.

Von Bismarck said the same science and system which make German farming so profitable were applied to German forestry. The publicly owned tracts are a source of great revenue to the state and the cutting of timber from the privately owned tracts is controlled by the state. No owner is allowed to slaughter his woods.

As fast as he cuts he must plant, and each year he is allowed to cut only a certain proportion of the various growths of timber. Thus his forest is constantly renewing itself, the rainfall is not diminished and the water courses are not dried up.

Russian Thrust Into Hungary.

This map shows the area of the Russian advance in a sector of the Carpathians about sixty miles wide. This advance has placed in Russian hands the passes of the Bisked range as far east as the Uszok pass, which the Teuton allies have held against all assaults.

TERRIFIC FIGHT WON BY FRENCH

Eyewitness Tells How German Trenches Were Taken by Bayonets.

PARIS, April 22.—An official eye witness, describing the operations by which the French are menacing the German positions in the wedge of St. Mihiel, says:

"All the Ailly woods, which constituted a strong and well fortified support for the Germans, is entirely in French hands, conquered for the most part by troops from the center of France after several days of systematic preparation by a heavy fire from three inch and big guns and by aerial torpedoes.

"At certain points the Germans had constructed in front of moats twelve yards wide spiked barriers extending about six feet above the level of the earth, surrounded by barbed wire entanglements which were so intricate as to make them impervious to any tools.

Bodies Blown Into Air.

"A concentration of artillery fire opened large breaches in this defense, parapets were sent crashing to the ground, and dismembered bodies were blown into the air above the clouds of smoke.

"After five hours of intense fire five mines, laid under a parapet adjacent to the principal fort holding the position, exploded, annihilating the garrison and spreading panic in the trenches.

"An attack with bayonets then began in three lines, preceded by a detachment with hand grenades.

"Three lines of trenches were thus cleared of the Germans. Those who sought refuge in the underground shelters perished from suffocation through the collapse of the entire earthworks.

Counter Attacks Beaten Off.

"Toward 3 o'clock on April 5 the enemy attempted to counter attack, supported by a heavy artillery fire, which was neutralized by our batteries. Our attack was renewed the following day and developed into a furious hand to hand struggle with grenades and steel in the narrow lines of trenches.

"During the 7th and 8th we repulsed eight counter attacks.

"Again, on April 10 and April 13 our attacks were renewed, resulting in the gain of the balance of the position in Ailly woods. Six German companies, besides the garrison in the fort, were annihilated in these engagements."

DEATH OF THAW DOUBTFUL.

Letter from American Aviator in France Makes First Report Look Dubious.

PARIS, April 22.—A letter from William Thaw, the aviator, nephew of Harry K. Thaw, who was reported killed yesterday, makes the rumor of his death seem extremely doubtful. In the letter, which was dated April 19 and adressed to a friend, he said that he had met with an accident near Luneville, and that his aeroplane was so badly damaged that he would have nothing to do for a few days. It is not considered likely that Thaw would have ventured into the air with another aeroplane.

AUSTRIANS TRY FLANK ATTACKS IN CARPATHIANS

Assaults on Russian Wings Repulsed with Bayonet, Petrograd Reports.

LONDON, April 22.—Although the passes and defiles leading down into the plains of Hungary are still deep with water and the Russian advance is held up, there appears to be plenty of fighting on the Carpathian front, with the Russians on the defensive.

As if realising that when the time is propitious the avalanche will descend, the Austrians and the Germans are trying to break it up by desperate attacks on positions securely held by the Russians. Two parallel flanking movements have been launched simultaneously—one in the Mezo Laborcs and Lupkow pass region, and the other in the region of Gorlice, with the object of getting to the rear of the Beskids and cutting off Russian communication. Neither has been successful.

Repulse Teutons with Bayonet.

In the one case the Russians, securely intrenched on the heights, waited calmly for the Teutons to advance, and then, not waiting for the attack, charged with the bayonet. That broke up the one movement and delivered a large number of prisoners into the hands of the Russians. Using a similar stratagem near Polen, the Russians captured an entire Austrian battalion of 1,000 men.

A dispatch from Czernowitz, by way of Lausanne, Switzerland, announces that a new Russian offensive, with its right on the Stryj river in the Carpathians and its left extending over into Bukowina, is in process of development. Already it is stated that the Russians have reached Maramaros, in Hungary, but there is no confirmation of this from Petrograd.

Russian Official Statement.

PETROGRAD, April 22.—The Russian war department today issued the following statement:

"In the Carpathians during the day of April 20 and the night of April 21 the Austrians attempted to make attacks on our positions on Tetepotch.

"On the Bukowina front the enemy's offensive was repulsed by our counter-attacks at the point of the bayonet. The enemy after suffering heavy losses fell back on his positions."

Austrian Official Statement.

VIENNA, April 22.—The following official communication was issued tonight:

"On the Carpathian front fresh attacks against our positions on both sides of the Uzsok pass were repulsed. In these violent attacks, which were stopped partly by our artillery and partly by counter attacks by our infantry, the enemy suffered heavy losses before our positions at the top of the pass, which was attacked several times. Over 400 Russian dead were left, while 1,200 Russians were captured.

"On the other sectors of the Carpathian front and in western southeast Galicia in Bukowina and in Russian Poland only local artillery engagements and skirmishes are reported."

SERIOUS RIOTING REPORTED IN TRIESTE AND BOHEMIA.

Italian Sympathizers in Austrian Border City Stone Troops in the Streets—Revolution Is Feared.

ROME, April 22.—Rioting of a revolutionary character is proceeding at Trieste, Austria. Serious disturbances are also reported in Bohemia, but no details of the trouble there have been received owing to the strict censorship.

At Trieste the citizens assembled in the streets shouting "long live Italy" and daring the police to arrest them. Meanwhile they stoned the troops, who were ordered not to fire, since the majority of the rioters were women. It is feared that if the authorities attempt to put down the riots by violent measures it will lead to a revolution.

The situation is alarming, especially owing to the systematic looting and destruction of military stores. The danger of famine is also increasing.

TURKS DRIVEN FROM ENOS PORT

Quit Ægean City When the Allies Land Force Following Bombardment.

NAVAL HEADS CONFER.

LONDON, April 23, 2:30 a. m.—The Daily Mail's Sofia correspondent in a dispatch dated Tuesday says:

"Fugitives from Enos say that following a bombardment by the allies the British landed a force at Enos and the Turkish commandant ordered an evacuation of the port."

Enos is Turkey's most southwesterly port on the Ægean sea. It lies just to the east of the new boundary line between Turkey and Bulgaria and is twelve miles southeast of Dedeaghatch, Bulgaria.

Gallipoli Bombardment Continues.

PARIS, April 22.—A dispatch to the Havas agency from Athens says that the bombardment of Turkish positions on the Gallipoli peninsula continues without interruption.

The best means for hastening the passage of the Dardanelles by the allies' warships was one of the principal subjects of a conference today between Minister of Marine Augagneur and Winston Spencer Churchill, first lord of the British admiralty. The conference was held in the north of France.

M. Augagneur declares that the forcing of the straits "is perfectly feasible, and before long the object so ardently desired will be attained."

FRENCH AIRMEN BOMBARD FOE'S UNDEFENDED TOWNS?

German Report Asserts Bombs Killed and Wounded Women and Children.

BERLIN, April 22.—Included in the items given out today by the Overseas News Agency is the following:

"French airmen have dropped bombs at Loerrach, Kantlern, and other places in the Black forest. Their projectiles killed and wounded mostly women and children. Two schoolhouses were demolished. These localities are unarmed and without garrisons and contain only hospitals, schools and factories.

"German aeroplanists have destroyed at Belfort, France, a shed containing English aeroplanes. Six powder magazines also were blown up."

Austrian Flies on Italian Coast.

ROME, April 22.—Word has been received from Ancona that an Austrian aeroplane was seen last night scouting on the Italian coast along the Adriatic sea. The aeroplane was equipped with strong searchlights. The authorities are attempting to identify the aeroplane.

BLOODIEST FIGHT OF MEXICAN WAR NOW ON THE FIRE

Rival Armies Near Aguascalientes; Lack of Cartridges Beat Villa at Celaya.

BY LLOYD P. GIBBONS.
[War Correspondent of The Tribune.]

Aguascalientes, Mexico, April 22.—[Special.]—In preparation for what is expected to be a crucial battle, which may be staged within three weeks, between the rival Mexican forces, Gen. Villa has ordered the mobilization of the armies of the division of the north and their concentration at this place.

Gen. Obregon and Gen. Dieguse have formed a junction of their Carranzista forces between Celaya and Irapuato.

Everything indicates that it is the intention of the rival commanders to make the combat a decisive one, which would mean that the fight will be one of the biggest and bloodiest of the entire war.

Plans to Wipe Out Defeat.

Gen. Villa is determined to wipe out the defeat which his troops received before Celaya, when they were forced to retire on account of lack of ammunition.

That fatal failure of the ammunition trains was explained to me by one of Villa's secretaries. Villa has a bond of $85,000 gold posted in a New York bank for the payment of a large shipment of cartridges on a certain date. He said the ammunition makers had posted a similar bond for the delivery of the ammunition.

"On the strength of the order and the bonds," the Villa aid said, "we went into the battle with the expectation that the ammunition would last until the promised arrival of a larger quantity, but the ammunition makers failed us. They forfeited their bond of $85,000 and declared that they could not supply us with the cartridges.

Bloodiest Battle Is Brewing.

"The coming battle will be the greatest battle of the war," Villa told me in an interview two days ago. "We have the largest army we have ever had and it is equipped, too.

"There will be plenty of ammunition and there will be no errors or failures this time. We are going to win."

With regard to the presence of Japanese warships in Turtle bay, in the Gulf of California, Gen. Villa took action upon receipt of inquiries from Washington. Jose Blanco, a former federal admiral in the old Mexican navy, has been sent to investigate the matter.

SONS OF VETERANS TO KEEP ALIVE 'BOYS IN BLUE' SPIRIT.

Issue Call for Meeting to Arrange for Taking Part in Memorial Day Exercises.

For the first time in its history the local organization of Sons of Veterans issued a call yesterday for a meeting to arrange for speakers in the schools and before patriotic organizations on Memorial day.

The "boys in blue," say the younger men, are nearly gone. Year by year the ranks have thinned until now there are not enough left to keep alive the spirit of '61.

"Never before," writes the secretary, "has this camp called such a meeting, but as the veterans pass on their devotion to the cause of patriotism must be emulated by their sons and grandsons. Our turn has come."

James Edgar Brown, patriotic instructor of the Sons of Veterans camp, has been delegated to confer with officials of the G. A. R.

The meeting to arrange for Memorial day services will be held in the Masonic temple building April 29.

Mr. Brown said that the secretary of one of the Grand Army posts told him that there will be less than 1,200 veterans in line this year.

KAISER AT ALSACE FRONT; PROMOTES ZABERN COLONEL

German Emperor Reviews Prussian Guard, After Which He Makes Reuter a Major General.

GENEVA, April 22.—Emperor William, during the last few days, has been visiting the German battle front in Alsace.

Near Muelhausen, his majesty reviewed the Prussian guard which fought at Hartmans-Weilerkopf, and from Colmar he visited the trenches in the Vosges mountains.

At Strassburg the emperor promoted Col. Reuter, of Zabern fame, to the rank of major general.

Exquisite Toilet Preparations — Latest Hair Goods Novelties

Jno. Negrescou's
Maison de Coiffure
Room 1312 New Stevens Bldg.
17 N. State St. Phone Randolph 1035

In appreciation of the generous response to the opening of our new shop of Hair Fashions we will continue to offer these extraordinary values in hair goods and toilet requisites, etc., for a few days.

High Grade Natural Wavy Switches

1½ ounce 18 inch, special, $4.00
1½ ounce 20 inch, special, $6.00
1½ ounce 22 inch, special, $8.00
2 ounce 24 inch, special $12.00

We specialize and make original designs for individual requirements, completely covering baldness, gray and streaked hair.

Special Attention to Children's Hair Cutting and Bobbing.

Our Special Privilege Club will enable you to secure the most expert services at 25% to 30% below the prevailing prices. The membership is a select list—and is limited—so let us tell you about it soon. There is no fee for membership.

We have a complete line of Perfumes and Toilet Preparations prepared by Houbigant, Hudnut, Harriet Hubbard Ayer and Miro-Dena.

You will have the personal supervision of Mr. Jno. Negrescou.

THE TEBBETTS AND GARLAND STORE
16-18 N. MICHIGAN BLVD.

Buy Your Sunday Dinner HERE

Meats

Chickens, fancy dry pick, lb. 20c
Broilers, fancy dry pick, lb. 30c
Ducks, fancy Long Island, lb. 25c
Roast Beef, fancy, lb. 20c
Pot Roast of Beef, fancy, lb. 20c
Veal Roast, fancy loin, lb. 20c
1915 Spring Lamb, extra fancy forequarters (8 to 9 lbs.), ea. 1.25
1915 Spring Lamb, extra fancy hindquarters (8 to 9 lbs.), ea. 1.25

Fresh Vegetables

Now is the time to eat ASPARAGUS; we have just received the first shipment of Delicious Alhambra Asparagus, bunches from 35c to 75c
Sweet Telephone Peas, special, quart 20c
Fancy Head Lettuce, special 5c
Tomatoes, ex. fancy Florida, lb. 20c

Fruits

Winesap Apples, extra fancy and delicious, special, case 1.10
Strawberries, boxes at 20c, 15c and 2 for 25c
Strawberries, ext. selected, box 10c

Delicatessen

Cottage Cheese, whipped with cream, lb. 20c
Camembert, domestic, special, 35c box 25c
Milwaukee Rye Bread, loaf 10c
Milwaukee Frankfurters, extra fancy, lb. 20c

Candies

Special Prices for Friday and Saturday on all of our best candies.

Have you received a copy of our April Price List? Send or ask for one.

TODAY

A Stylish Last For Spring in a Dr. Reed Oxford

$5.00

If you live out-of-town we will gladly send you our new spring catalog. It's beautiful. Just send the address

There is such a definitely individual, distinctive and attractive style about this pair of

Dr. A. Reed Cushion Sole Oxfords

for women that it will surely appeal to you. With its comfortable built-in lambs' wool insole it offers a standard of foot comfort that has usually been thought unattainable.

We like to talk about the style in our shoes. The best shoe designers see that you can always be proud of your Dr. A. Reed Shoes.

Why Not Stop In Today for a Fitting?

To avoid imitations see that the name of the maker appears in every pair of Dr. A. Reed's Cushion Shoes. J. P. SMITH SHOE CO. Makers of Men's. JOHN EBBERTS SHOE CO. Makers of Women's.

FOR WOMEN $5.00 to $6.00 — FOR MEN $5.00 to $7.00

DR. A. REED'S Cushion Shoe Co.
9 East Adams Street, Near State

Fifield & Stevenson
Men's Wear
Michigan Avenue

We are not *Hatters* in the ordinary sense, but *Specialists* in certain styles which are carefully considered and produced only for our discriminating clientele.

Sole Agents for
Mr. Herbert Johnson's Hats
Bond St., London

Everything in Fashionable Accessories to Men's Dress for Town, Country, Motoring and Sporting Wear.

328 Michigan Ave.
McCORMICK BUILDING

Hats for Smart Dressers

Unusual Today
Popular Tomorrow
Individual Always
Newmark Hats

Now Is The Time

Light Weight Soft Hats

Cool, Comfortable and Very Smart

In the New
Happy Raiment Colors

Designed and Exclusive here—
$2—$3—$4

The Campus

Look at My Window Displays—See These Wonderful Hats

Hatter Newmark
DEARBORN AND MONROE

Millinery—Exclusive Hats for Women of Charm—$10

George Bernards
602-604 S. Michigan Blvd.
Near Harrison

Our $25 Suits Are Making Many Friends

OUR efforts to give women of limited incomes the same advantages their more fortunate sisters are enjoying—exclusive styles—are meeting with much acclaim. Come in today and we'll show you George Bernards suits at $25 that even those socially most eminent would be glad to possess. They are worth at least $10 more, but our price is $25

Other Suits at $22.50 to $95.

"Mr. Beek, can you make these glasses fit properly? A friend of mine has a pair of your glasses which are so satisfactory that I would like to have these just like them."

The pleasure we get in cases like this is worth far more to us than the money we get for the merchandise. We know, too, that this person will send more friends to us.

If your glasses "worry" you we will be pleased to make them correct. Our service is at your command.

Wm. G. BEEK OPTICIAN
21 NORTH WABASH AVENUE

Special price on various styles of amber goggles—35c to $5.00

Wedding Flowers

Long experience and unexcelled facilities enable us to render the best service for any occasion.

Our Prices—Very Moderate

Mangel Florist

PALMER HOUSE BLOCK and BLACKSTONE HOTEL

Richardson's RUG SPECIALS
Friday and Saturday

Salesmen's Sample Rugs
Reduced About Half
9x12 ft.

Brussels Rugs..... Each $ 7.75
Axminster Rugs..... 13.25
Wilton Velvet Rugs.. 13.75

Come Early and Get the Greatest Selection

Free Deliveries to All Parts of the City and Suburbs

O.W. Richardson & Co.
The House of Good Values
WABASH AVE., COR. CONGRESS ST.

THE TEBBETTS AND GARLAND STORE
16-18 N. MICHIGAN BLVD.

Buy Your Sunday Dinner HERE

Meats

Chickens, fancy dry pick, lb. ..20c
Broilers, fancy dry pick, lb. 35c
Ducks, fancy Long Island, lb. ..25c
Roast Beef, fancy, lb. 22c
Pot Roast of Beef, fancy, lb. ..20c
Veal Roast, fancy loin, lb. 30c
1915 Spring Lamb, extra fancy forequarters (8 to 9 lbs.), ea. 3.50
1915 Spring Lamb, extra fancy hindquarters (8 to 9 lbs.), ea. 3.50

Fresh Vegetables

Now is the time to eat ASPARAGUS; we have just received the first shipment of Delicious Alfman Asparagus, bunches from 35c to 10c
Sweet Telephone Peas, special quart 20c
Fancy Head Lettuce, special 5c
Tomatoes, ex. fancy Floridas, lb. 20c

Fruits

Winesap Apples, extra fancy and delicious, special, case $2.10
Strawberries, boxes at 20c, 15c, and 2 for ..... 25c.
Strawberries, ext. selected, box, 50c.

Delicatessen

Cottage Cheese, whipped with cream, lb. 20c
Camembert, domestic, special, 35c box 25c
Milwaukee Rye Bread, loaf 10c
Milwaukee Frankfurters, extra fancy, lb. 20c

Candies

Special Prices for Friday and Saturday on all of our best candies.

Have you received a copy of our April Price List? Send or ask for one.

TODAY

Fifield & Stevenson
Men's Wear
Michigan Avenue

We are not *Hatters* in the ordinary sense, but *Specialists* in certain styles which are carefully considered and produced only for our discriminating clientele.

Sole Agents for
Mr. Herbert Johnson's Hats
Bond St., London

Everything in Fashionable Accessories to Men's Dress for Town, Country, Motoring and Sporting Wear.

328 Michigan Ave.
McCORMICK BUILDING

Richardson's
RUG SPECIALS
Friday and Saturday

Salesmen's Sample Rugs
Reduced About Half
9x12 ft.

	Each
Brussels Rugs.....	$ 7.75
Axminster Rugs.....	13.25
Wilton Velvet Rugs..	13.75

Come Early and Get the Greatest Selection

Free Deliveries to All Parts of the City and Suburbs

O.W. Richardson & Co.
The House of Good Values
WABASH AVE., COR. CONGRESS ST.

Dutch Artist in Powerful Portrayal of Collapse of Civilization in European War

DR. CAROLINE HEDGER TELLS OF HER WORK IN WAR-STRICKEN BELGIUM.

THREE series of war cartoons by Louis Raemaekers, a Dutch artist, some of the most striking of which are reproduced on this page, were shown yesterday at the Chicago Woman's club. The copies of the drawings were sent to the club by Dr. Caroline Hedger, who is the representative of the Chicago Woman's club in the relief work in Belgium.

Raemaekers in his conceptions powerfully portrays the collapse of European civilization in its duty to humanity. The noncombatants, the women and children, are shown as the chief sufferers from the awful carnage.

Dr. Hedger's work in Belgium was outlined in two reports which were placed on file in the Woman's club rooms in the Fine Arts building. One of the reports tells of the checking of a typhoid fever epidemic at Willebroeck and the other of the operation of soup kitchens for the war sufferers at Antwerp. Parts of the reports are printed herewith.

—

BY DR. CAROLINE HEDGER.

There is no doubt that typhoid fever is more or less epidemic in Willebroeck. I have records of eight cases that were in the hospital at the time of the bombardment. In addition, there were thirteen soldiers with the disease. The cases at the hospital at the time of the bombardment walked out and were taken to Antwerp and cared for there in hospitals, so that those actually sick did not at that time spread much infection.

The milk in the town is boiled universally before using, but the wells are very poor—none over three meters deep, I am told—and I saw wells in which the water came to the surface. This is a matter of peril.

About seventy-five cases of typhoid have occurred in Willebroeck and surrounding towns since August. To an unusual degree this is a children's epidemic, in the proportion of two to one, and this is also a group infection. It is due to contamination of the soil.

—

This particular epidemic is apparently checked. The steps taken were hospitalization, disinfection, bacterial examination of every case before its release, and, lastly, and most important, the inoculation of 2,500 of the population against the disease. Educational placards to boil the water have also been posted throughout the district, and the vaccination is regularly continued, even in neighboring villages.

The inoculation is rapidly and easily accomplished, and for the protection of Holland should be undertaken in the camps of refugees still remaining in Holland, especially since the typhoid germs can live for eleven months in contaminated soil.

A certificate of inoculation against typhoid might be made a requisite for a passport with refugees returning from any of the camps where typhoid is known to have occurred, or, if feared that this would be deterrent to their return home, it could be made a requirement for remaining in Holland.

The report on the soup kitchens of Antwerp was made to E. E. Hunt, director of the Antwerp division of the commission for relief in Belgium. The fifteen soup kitchens are well administered, the proof of which is found in the appearance of the people themselves. They all appear fairly well nourished.

The attitude and behavior of the long lines is orderly and patient past belief. Many of the women hold heavy children in their arms, and at some stations there is no shelter for the waiting lines. The people not having umbrellas are wet on the rainy days that are so numerous.

Trouble and despair mark the faces of many of the old and an occasional gesture from some man who tips his hat shows that this is an unprecedented situation for him. But the general attitude that one feels is grit and patient waiting for a better turn of affairs.

The ration of soup and bread costs the city from 10 to 12 centimes a day a person. At one place, much frequented by men, about 28 cubic inches of bread is given. This is about twice as large as the average piece. Every person brings his own spoon and many carry their bread home to eat.

The schools had before the war equipment for feeding soup, so part of the equipment was at hand in ten schools now used as feeding centers.

—

The soup is of the following standard: For 2,000 portions, 100 kilograms of peas or beans, 7½ kilograms of bacon, 5 kilograms of leeks, 150 kilograms of potatoes, 5 kilograms of onions. There are four varieties—pea, bean, vegetable, bouillon—and variations of the amount of rice and other ingredients. If it is known that pea soup is to be served the attendance is larger. On Sunday comparatively few come. If they can get any different food at all they stay at home.

The places having the reputation for giving the larger slices of bread get nearly all the men. Two stations feed children exclusively. The whole soup industry is based on a card system. The cards are good for two months, and as there is no name on the card there probably is some repeating. This repeating is limited by the short time the stations are open, namely, 11:30 to 12:15, and by the fact that the stampers know the people in the neighborhood.

The discipline in some of the kitchens is strict. In one the people must come with clean hands and faces and have clean cards. A card that is not clean is taken away for a couple of days as punishment. Sometimes an unruly boy is denied the privilege of sitting at a table and is made to sit at a bench. One official takes care of from 90 to 2,700 persons, and does not seem a hard worked individual then.

Unusually floors, tables, walls, and dishes are immaculate, in spite of the rainy weather and the rapid filling and emptying of the tables. The tables are changed on an average of four and five times a meal, and oftener where the quarters are small. After some investigation soup may be taken home to a person who is unable to appear at the kitchen.

In two places grace was said. In one place, where gifts from the Christmas ship had preceded us, the children gave us a round of applause on hearing that we were Americans. At Breda street the small children that ordinaly sit in the mothers' laps have little tables by themselves in the same room, with separate plates of soup.

The infant feeding in Antwerp, so well carried on by the city previous to the war, as well as feeding and care of mothers before and after confinement, has been given up by this city.

—

The infant care is now carried on by interested people at three stations, and they will shortly start two more. Women of means finance the feeding stations and prepare the milk themselves.

The effect of the war on breast feeding is disastrous. Before the war about thirty-five out of every forty women nursed their babies. Now it is hardly possible for five out of forty to do so. The babies now returning from the refuge camps in Holland are in poor condition.

This is to be expected both because of the flight of the mother and because of the conditions in one of the largest camps in Holland that are dangerous to infant life and health. The infant consultation work in Antwerp is becoming more difficult because of the quality and quantity of the milk, which are affected by the increasing difficulty in getting food for the cows and by the scarcity of malt soup, for which they must depend on German sources.

The Chicago Tribune.

THE WORLD'S GREATEST NEWSPAPER.

FOUNDED JUNE 10, 1847.

ENTERED AS SECOND CLASS MATTER JUNE 8, 1905, AT THE POSTOFFICE AT CHICAGO, ILL., UNDER ACT OF MARCH 3, 1879.

All unsolicited articles, manuscripts, letters, and pictures sent to "The Tribune" are sent at the owner's risk, and the Tribune company expressly repudiates any liability or responsibility for their safe custody or return.

SWORN STATEMENT.

Net paid circulation of "The Chicago Tribune," as reported under oath to the United States government under section 4077½ of the postal laws and regulations, being the average from Oct. 1, 1914, to March 31, 1915.

Daily 226,507
Sunday 584,845

The above figures are exclusive of all papers which have been wasted, spoiled, returned, duplicated, delivered as complimentary, in exchange, as samples, which were missed or lost, or were late in arriving at their destination, or that remained unsold. They also are exclusive of papers paid for but on which money so paid has been refunded.

FRIDAY, APRIL 23, 1915.

"Our country! In her intercourse with foreign nations may she always be in the right; but our country, right or wrong."
—Stephen Decatur.

WE SALUTE HUERTA.

A year ago American sailors had fought for the possession of Vera Cruz and had it. The question was to get an apology out of Huerta or give Mexico riddance of him. Meanwhile the American forces, under their medical and sanitation officers, cleaned up the city, eliminated the typhus and smallpox, and scrubbed the town.

Huerta then was the Mexican question. Villa and Carranza were brothers in arms. Now Huerta is, as we say of a distinguished foreigner who comes in uninvited and entertains himself with his own money, our guest, and we do not know whether the Mexican question is Villa or Carranza or Zapata.

Inasmuch as Villa is reported to be retreating after defeat, the probability is that the question is Carranza or it may be Obregon who defeated Villa or it may be Zapata who has Mexico City. The Mexican question is a globule of mercury. It may elude the finger entirely or split up into several globules.

Gen. Huerta proves, however, that it is possible to observe the current of life in Mexico as well as here whimsically, quizzically, and philosophically. For his arrival in our hospitable country he selected the day on which, in 1914, he made known his refusal to oblige our government in its demands for reparation for insults. We hope Mexicans are not going to make it harder for us by overplaying their sense of humor.

"A PEOPLE'S WAR."

"This is not a war of the Turkish government," says Enver Pasha, "but a war of the Turkish peoples." We shall hear this of other peoples from the various capitals of Europe until we end in believing it. The substantial German who a year ago sat in a restaurant and cheerily said "Prosit" was at that time determined that before the year was out he would be guarding a bridge and his son would be throwing hand grenades into a French trench.

The London merchant when he had tea in the afternoon, this time last year, was devising means of forcing Asquith and his government into a scrap somewhere, the bigger the better. The merchant's sons would go to Flanders and come home in boxes. The merchant himself would join the special constabulary and scout for Zeppelins on fine nights.

The Yorkshire farmer as he came down a lane with the cows was indifferent to the chewink's spring song and to the blossoming thorns, but was thinking of the meeting to be held at night at the rectory to consider ways and means of provoking a general European conflict. The Liverpool ship owner, wanting a couple of ships torpedoed in St. George's channel, was writing letters to the Times complaining of the dull and unstirring days which offered him nothing but the cinema for amusement.

This time last year the French populace was restless, particularly about Belfort and Verdun and in Lille and Reims, in the valley of the Meuse and the Aisne. Prayers were offered in the cathedrals for the speedy restoration of a pleasant condition of war. Paris, with its customary volatility threatened an uprising against an indolent, war at no price government. The Socialists and workmen generally were violent and the storekeepers but little more moderate in their tone. Students, cab drivers, and waiters filled the streets every night with processions.

In Russia the peasants threatened to drown themselves in vodka unless the tedium of milking cows and raising cabbages were broken immediately by a restful war. Ivan wanted to spend the winter in the trenches before Warsaw or in the snow filled Carpathian passes or in the Masurian lake region.

Belgium was restless and wanted the boom times of military operations.

We are prepared to learn, therefore, from Enver Pasha that the Turkish people joined in the revolt against ennui and forced the government to give them a pastime. It is a people's war. They conspired, Ivan and Hans, John and Jacques, and got it. The people are fighting it and, inasmuch as now they are fighting it with determination and resolution, with willingness to make sacrifices to save their countries from injury and humiliation, it must follow logically that they began it.

WRIST WATCHES.

Wrist watches are worn chiefly by men whose work or sport takes them into the roughest sort of going or into the roughest sort of country. Military officers wear them during campaigns or maneuvers. Hunters, polo players, railroad builders, surveyors, mountain climbers, aviators, explorers, and men whose pursuits or pleasures demand endurance and courage wear them.

Men in such pursuits and pleasures want simplicity and efficiency in costuming. They know that a watch securely strapped to the wrist is not in danger of being lost, and, at the simplest movement in the world, is available. It is not decorative and is not intended to be, but any soft muscled, fat waisted gentleman with a gold chain or fob ribbon is within his right as a masculine person in regarding the wearer of a wrist watch as a sissy.

Conventionality allows a man to wear a diamond on his finger, but if he hung one from his ear he would be made a byword and a hissing. Conventionality allows a man to decorate his waistcoat with gold chains, bars, fobs, etc., and retain his masculinity unimpaired, but if he puts a leather strap, holding a watch, around his wrist he has invited the contempt of the masculine person who hangs the gold chains on himself.

The Chicago police lieutenant who reprimanded and disciplined a traffic policeman for wearing a wrist watch yielded to the full force of conventionality. A wrist watch would be a preeminently sensible thing for a buttoned up and belted policeman to wear. It would be where he could see it without having to dig for it, but when rationality runs into conventionality there is no doubt which one will be run over. The lieutenant of police, being, as all Chicago policemen are, a shrewd polemic, would reply that he disciplined the policeman because a policeman's duty is to uphold conventionality "right or wrong" and because, consciously or subconsciously, the policeman's intent was to display the bizarre rather than make use of the useful.

These objections could be removed by putting wrist watches on all policemen and thus enabling them to furnish any citizen with the time of day without unbuttoning and unbelting.

PUSHING CHICAGO CONSOLIDATION

Several days ago the citizens of Chicago received the glad tidings that three new taxing bodies had been added by operation of law to the number they had enjoyed (?) previously—that number being nineteen. The comment of one of our civic bodies on this announcement was that the movement for consolidation and simplification of Chicago's governing and tax-consuming entities should be pushed with more vigor and zeal than it has been pushed latterly.

It rests with the legislature to make a substantial beginning. The Chicago park consolidation bill, as prepared by the local charter commission, has been receiving favorable consideration in the senate revenue committee. But this should not be permitted to relax the vigilance of the friends of consolidation and economy. There are many hurdles and intrenched camps of spoilsmen and parasites yet to be jumped or carried. The measure may fall through overconfidence. It must be earnestly pushed by the disinterested citizens and organizations of Chicago. It would constitute a long step forward and redouble the efforts of those who realize how much waste and maladministration the present chaotic system inevitably entails.

All our park systems should be governed by one able and fit board or commission, appointed by the mayor and council. Our new mayor is an enthusiast for more small parks and playgrounds, for healthy athletic activities among the young. Every addition to park or playground area is a blow at vicious poolrooms and other dens of vice and crime. Consolidation alone will enable us to make even and intelligent progress in developing and increasing our park and playground area.

Consolidation alone will enable us to save where saving is desirable and spend more freely where there is need of further or larger appropriations. Chicago should make it unmistakably plain to the legislature that it wants consolidation all along the line—and park consolidation here and now as the least contentious part of the more comprehensive program.

A TEST FOR MR. ROOT.

Unquestionably Mr. Root is the most distinguished international statesman now living in America. If the next president were to be chosen because of his fitness to deal wisely and masterfully with our international problems, Mr. Root would be among thinking Republicans the first choice. It may be that Americans have been sufficiently shocked out of their traditional provincialism by the war to take into account more than they have of late years the importance of a foreign policy, but it is still probable that no man can be elected president unless his position on domestic problems is approved by the majority of voters. Mr. Root's views and course, therefore, before the New York constitutional convention will be followed with unusual interest throughout the country. The part he played in the Republican convention of 1912 brought him the resentment of progressives, which nevertheless distinguished between Mr. Root's course and that of men of less character and more dubious motives. With time this resentment has been mitigated by consideration of Mr. Root's honesty and exceptional ability. Today he is among the most available of Republican presidential possibilities.

How available must depend upon two factors—a continued sense among the people of the critical importance of our foreign policy at this time and the growth of a belief that Mr. Root is not a bourbon or reactionary in domestic policy.

What Mr. Root does with his dominating influence over the New York constitutional convention may eliminate him as a possibility or make him a probability for the Republican nomination. Up to this time, despite his intellect and his distinguished public service, he carries a heavy handicap in his recent political record. If he discloses a will to further efficient popular government and practical social betterment legislation, although he opposes extreme measures, he may prove to be the most acceptable of candidates to reunite conservatives and progressives in fair compromise.

Editorial of the Day.

DRINK AND EFFICIENCY.

[From the Christian Science Monitor.]

It was said, a generation ago, by a minister of the crown, without apparently any conception of the significance of his own words, that the country had once more drunk itself out of debt. The present chancellor of the exchequer sees, no doubt, through the shallowness of such reasoning, the concrete fact that countries can only drink themselves out of the debt they have drunk themselves into. The indirect effect of drink in the Russian empire was the acceptance of Monday as a dies non, with the consequence of reducing the working week to five days, at the expense of both capital and labor. The indirect effect of absinthe in France was the phenomenon known as the Apache.

If it is true, and there is no reason to doubt the statement, that the combination of gin and whisky has reduced the capacity of the stevedores of Liverpool and the riveters of Newcastle beyond that of ordinary peace time, it is clear that on the Tyne and on the Mersey there is a custom much more to be honored in the breach than in the observance than any that may ever have been prevalent upon the sound. Having made up his mind what the real enemy is, the chancellor of the exchequer is not likely to hesitate in striking at it without more ado. Cowardice has never been charged to Mr. Lloyd-George's account. He will make no more of the loss to the revenue than of any other difficulty which he may be called upon to face in the matter. "We have met," he said, in addressing the ship owners, "to settle with Austria and Germany, but in order to do this we shall have first to settle with drink."

A LINE-O'-TYPE OR TWO.

Motto: How to the Line, let the quips fall where they may.

"I HATE to throw away string," says Mayor Harrison, which recalls a passage in "Cranford." "I am not above owning that I have this human weakness myself," wrote the author. And—

"String is my foible. My pockets get full of little hanks of it, picked up and twisted together, ready for uses that never come. I am seriously annoyed if any one cuts the string of a parcel instead of patiently and faithfully undoing it fold by fold."

HAVE you, by the way, read "Cranford"? It is one of the most delightful books in the English language, and pages of it are as good as Jane Austen at her best.

"MY father," said Mr. Wilson, "had the risky habit of saying exactly what he thought, a habit which I in part inherited, and of which I have had diligently to cure myself." The President's admirable reply (signed by Mr. Bryan) to Von Bernstorff, evidences that the risky habit is well broken. The paper is a model of indirect statement, although the meaning is perfectly clear. Mr. Wilson, we should say, is a master of both styles, the direct and the indirect.

We Hope Not.

Sir: Am I asking too much when I inquire whether Andy and Arlee, who earn about 40 per cent of your salary for you, have any other occupation? V. H.

SOME fiend in human form made off with Herbert Butler's —— car the other day. Have you looked in the clock, among the milk tickets, Herbert?

WHAT'S THE FARE TO MOHAN?

[From the Mohan, Miss., Chief.]

"The Chicago Tribune" quoted in toto the Chief's description of the treasons, conventionals, and unconventionals of a recent Mohan wedding party, and headed the item "My dear, you ought to have seen Mr. Reilly!" Had the article been explicit and told about Pat's knee breeches and puckering string and his hose and his slippers with the pictures of Erin ge brogh on the polished brass buckles, the Line o' Type editor would have fainted. He had better never come to Mohan in the gay season and see Dan Brown in his kilts or he will fall down dead.

YOU have heard that wheeze of ancientry, concerning the baldheaded man who, wondering what he should wear at a masquerade, was advised to sugar his head and go as a pill. But you never heard what he said in reply. Here is the tag of the tale, from an esteemed contemporary:

"Well, I'll tell you," he said then, thoughtfully, "why don't you sugar your head and go as a pill?"—Tid-Bits.

—s.ehIvSIE4..Gr w-T.JG D4kIllion,gcmfwyp

Tribute to a Contrib.

Sir: Why not a picture of Andy among the iliacs? 'Twould be far more interesting than Heine in a horseshoe of American beauties.

A. McN. K.

HEARD (outside) just as a Cottage Grove car started: "Oh, the bind end! My God!"

THE THOUSAND AND ONE AFTERNOONS

STORY OF THE BARBER (Continued).

MME. BURNETT had entered the room noiselessly, and all my forebodings were swallowed up in admiration of her beauty, which exceeded that of the full moon. She was tall, and limbed like Diana of the Hunt—if your honors will permit me to recall this superb creature, whom I saw but once. Her eyes were large and blue, the brows high arched. Her hair, which was very light, was braided and worn coronetwise. Dressed for the theater, perhaps, she wore a spangled yellow gown, with a creamy lace scarf, and her rather large hands were covered with rings. 'Madame,' I began, when she asked my business, 'I am the bearer of a letter addressed to you, and very glad I shall be to get rid of it.' She nodded slightly, but nothing in her manner signified that the communication was expected. She invited me to be seated, and as I turned for a chair she stepped to the French windows and closed and latched them. I then set forth briefly my connection with the letter, and when I mentioned the death of Mr. Le Moyne she evinced only sympathetic interest; perhaps the man was unknown to her, but I felt that, had he been her dearest friend, I should not have learned the fact from her face. 'And now, madame,' I concluded, 'I have only to give you the letter, and my obligation is at an end.' I drew it forth, but she checked me with the slightest gesture; she had been listening intently, but not to me. Presently she asked, in a breath: 'Are you suspected? Have you been followed? Give me the letter quickly! No—wait!....Ah!'

The windows were suddenly burst open, and three men sprang into the room. The affair, then, was serious, and I wished the whole business at the devil; for, while I might hope to clear myself of complicity in whatever conspiracy was afoot, present exposure as a go-between could have only unpleasant consequences. I looked at Mme. Burnett. She had recovered her poise, and her emotions were under perfect control. 'Well?' she said to the leader of the trio that had precipitated themselves into the apartment. 'You guess, I think,' he replied, and pointed to me, who still held the key to the mystery in my hand. 'I must trouble you for that letter,' he said, and I saw no other course than to give it to him. He drew out the contents, and, after a glance, swore roundly.

IT takes all kinds of people, etc., including those (and those include Frank Adams and Will Reedy) who find Joseph Conrad hard reading.

A PERSONAL letter mentions that Mr. Reedy has been ill. 'Ere's 'oping that Willum is 'iself again.

The Inspired Compositor Again.

[Programme of Temple Theater, Detroit.]

The governor is antagonistic to the bill and the political heelers attempt to place him in a compromising situation with the hotel stenographer (Catherine Calvert). The situation becomes acute but at the physiological moment, a bishop, friend of the legislator appears on the scene and defeats the grafters by marrying the couple.

WHY does the Hartford Courant call Dr. Nicholas Murray Butler a "brainy man"? asks the New York Sun, and adds that brainy gives many folks a palmy feeling. Well, doesn't that describe Dr. Butler accurately?

"GLEE CLUB Is Off Again."—N. U. journal. Quick, Watson, the tuning fork!

AU CONTRAIRE, WE ARE FASCINATED.

Sir: Of course it will not interest you in the least, but the gentleman in charge of arrangements for the reception of the Chicago Automobile club at Niles, Mich., is Mr. Joseph Hoss.

A VALUED READER.

WE had the pleasure of meeting Sir Walter Raleigh yesterday, and restrained ourself from asking him whether that w. k story about his cloak was true.

Getting It Over With.

Sir: I am going to make the Line eventually —why not now? L. H. W.

OUR German friends may think they hate the English, but they don't know what hatred is. The real article is that which vitalizes a lineFence feud in New England.

THE daily question of Frau Germania:

"IS my hate on straight?" R. L. T.

How to Keep Well. By Dr. W. A. Evans.

Questions pertinent to hygiene, sanitation, and prevention of disease, if matters of general interest, will be answered in this column. Where space will not permit or the subject is not suitable, letters will be personally answered, subject to proper limitations and where a stamped, addressed envelope is enclosed. Dr. Evans will not make diagnoses or prescribe for individual diseases. Requests for such service cannot be answered.

[Copyright: 1915: By Dr. W. A. Evans.]

PARASITICAL PESTS. II.

BED BUGS—From the standpoint of disease, bedbugs are not important. They have been known to spread plague, kala azar, trypanosoma, relapsing fever, Aleppo boil, typhoid fever, tuberculosis, and syphilis. All but the last three of these diseases are of little importance in this portion of the world. It is not thought that bedbugs are important factors in the spread of any of them.

Bedbug eggs hatch in six to ten days. If the bug gets plenty of food it reaches the adult size in thirty-five days. If poorly fed, 150 days may be required. A bedbug can live without food for more than a year.

While they prefer to bite human beings they do not hesitate to feed on cats, dogs, rats, mice, swallows, canaries, sparrows, or any other accessible warm blooded animals.

Much the most efficient method of destroying bedbugs is by the use of hydrocyanic gas. This method is too dangerous to be used except by persons who have had experience with it.

The burning of sulphur is not satisfactory. Herrick thinks probably this has been because not enough was burned, and the exposure was not for long enough. He suggests that the cracks be thoroughly stripped; that two pounds of sulphur for each 1,000 cubic feet of air be burned; that everything be dry, and that the gas be allowed to act for eight hours.

As local applications kerosene, gasoline, a mixture of alcohol, one pint, spirits of turpentine, one-fourth of a pint, and corrosive sublimate, one ounce; or boiling water are effective. Whichever of these is used to get results, treatment must be thorough and it must be repeated at least four times at intervals of four days.

FLEAS—Fleas certainly spread plague. Possibly they also spread leprosy at times. They may spread one form of tapeworm. They may spread trypanosoma.

Riley recommends lotions of carbolic acid, 3 per cent; camphor and carbolated vaseline, to relieve the irritation of a flea bite.

The best fumigation against fleas is that by hydrocyanic gas. The best single measure against fleas is to get rid of the nits, especially in the cats and dogs. Riley tells of a woman who held a half grown kitten in her lap for a short while and then gathered up a teaspoonful of flea eggs which had fallen from the kitten to her dress.

Perhaps the second best single procedure is to get rid of the rugs and carpets and to keep the bare floors clean.

Dr. Skinner suggests five pounds of flaked naphthalene on the floor of a room, closing the doors and windows, and leaving things for twenty-four hours. He then sweeps up the powder and sprinkles it on the next room. Riley quotes him as saying, "The flea question is solved."

TICKS—In the Rocky mountains a form of spotted fever is spread by human beings by ticks. The public health service rids an infected mountain side of ticks by grazing it with sheep. Grazing is begun in the valley and the sheep are slowly worked up the mountain side.

SHOULD CHANGE GLASSES.

F. F. G. writes: "I used to be troubled with floating specks before the eyes, but commenced wearing glasses two years ago, and the trouble disappeared. It has lately reappeared. Does this symptom indicate anything radically wrong with the eyes? I have been nervous and irritable lately. Is there any connection between the two?"

REPLY.

Probably you need to change your glasses. When one begins to see a change in glasses is called for about every two years, if one's occupation strains the eyes at all. Floating specks are of little consequence. Your history indicates that with you the symptoms mean eye strain.

NOT OF ITSELF SERIOUS.

Inquirer writes: "Is it customary for one mastoid bone to be considerably larger than the other? Would it warrant consulting a specialist? What would cause a slight discharge of pus from the umbilicus of a female adult? Should the party consult a doctor?"

REPLY.

1. If there is no reason for suspecting trouble except the difference in size, forget it.

2. Eczema or pus infection. Wash thoroughly and keep clean. If water makes it worse, clean with oil. Paint once with tincture of iodine. Wash off the iodine with alcohol and apply zinc oxide. This should be treatment enough.

NO OBJECTION TO MARRIAGE.

J. S. M. writes: "In your opinion, could there be any serious objection to a marriage when the woman is several years older than the man?"

REPLY.

No.

REPLY TO MRS. A. E.

I am sure the Chicago health department will be glad to examine you under the circumstances. Go to the Iroquois hospital, 22 North Market street. You will get all right. The diphtheria potash has caused inflammation of certain of your nerves. This has resulted in the queer sensations, the tendency to choke, and the loss of control of your palate. These symptoms disappear in time. That is the rule.

LA MARQUISE DE FONTENOY.

[Copyright: 1915: By the Brentwood Co.]

AS Great Britain's chancellor of the exchequer has no longer any use for the services of Sir George Paish in the capacity of financial adviser at the treasury, Sir George is about to resume his duties as joint editor of the London Statist.

At the best, Sir George's association with the treasury department in Downing street was of a merely temporary character. The chancellor of the exchequer availed himself of his offer of services in the early stages of the present war under the impression that Sir George had a profound knowledge of all the problems of Anglo-American finance and that he was on terms of intimacy with the leading financiers of the United States.

It was on the strength of this belief that Sir George Paish was dispatched on a special mission to this country to arrange means and methods of dealing with the various questions of a financial character that had cropped up between the two countries in connection with the war.

Sir George's mission was not precisely a success in the sense that the difficulties were solved in a perfectly satisfactory manner through other agencies than his own.

Indeed, he cannot be said to have contributed in any way to their settlement, and he was recalled home before he had accomplished anything beyond estranging some of the great financiers of New York, who had shown him a considerable amount of kindness when he had been over here previously as a newspaper man but whom he had treated with neglect when he returned with all the importance of a governmental mission.

Now the chancellor of the exchequer has dispensed with Sir George's services and has engaged those of another financial journalist, a former financial editor of the London Times, in his stead.

There will be no further need of any special missions to the United States such as that of Sir George Paish. Sir Cecil Spring-Rice has now on his staff at the British embassy an extremely clever expert on financial and commercial affairs, upon whose valuable assistance he can always rely in affairs of this nature, namely, Sir Richard Crawford.

Sir Richard is one of the most able men of the treasury department at Whitehall. He held the office of commissioner of customs from 1904 to 1911 and was thereupon loaned by the British government to the sublime porte to act as financial adviser to the Turkish minister of finance at Constantinople.

As such he was the virtual head of that department, and only those who are aware of the conditions that prevail at Constantinople even at the best of times can realize the difficulties by which Sir Richard was confronted.

The Turkish treasury has from time immemorial suffered from chronic impecuniosity, and the most arduous of Sir Richard's tasks was to devise ways and means to pay each month the foreign charges on the Ottoman treasury and at any rate a portion of the huge arrears due to the army and navy and to the members of the civil service.

Sir Richard received a knight commandership of the Order of St. Michael and St. George on taking up this appointment at Stamboul, and was also given by the foreign office in London the rank of minister plenipotentiary in the diplomatic service with the object of strengthening his position at Constantinople. He was likewise permitted to retain his status as an official of the British treasury department.

He was on leave of absence in England when the war broke out at the beginning of August last, but hastened back to the shores of the Bosporus and remained there with Lady Crawford, who is a charming Irishwoman, a daughter of the late Col. A. A. D. Lestrange, until the sublime porte declared war on Great Britain.

Sir Richard and Lady Crawford were among the last English people to leave Constantinople, abandoning their fully furnished home and all their belongings, and are eloquent in their praise of the vigor and energy with which the American ambassador in Turkey championed the cause of all British subjects when an attempt was made by the Turkish authorities to prevent their departure and to detain them as prisoners of war.

The title of Viscount Forbes, to be borne henceforth by the new born son and heir of Lord Granard and his American wife, Beatrice, daughter of Mr. and Mrs. Ogden Mills of New York, serves to emphasize the Scottish origin of the earldom of Granard.

Although all Lord Granard's hereditary dignities are Irish save his barony of the United Kingdom, which was bestowed on the sixth earl, a little over a hundred years ago, and despite the fact that his ancestors settled in the Emerald isle more than 300 years ago, his family is of Scottish descent.

It is a branch, indeed, of the ancient Scotch house of Forbes, of which the present chief is Lord Forbes, principal chieftain of the great clan of Forbes, premier baron of Scotland, and twenty-first baron of his line.

Like Lord Forbes, Lord Granard can trace his line back to the old time kings of Scotland. The first Lord Forbes married Lady Elizabeth Douglas, child of Princess Mary of Scotland, who was a daughter of King Robert III.

One of his descendants, a Sir Arthur Forbes, settled in Ireland in 1620, obtained large estates there under grant from James I., and was killed in a duel at Hamburg, where he went to fight for King Gustavus Adolphus of Sweden.

His son was created Earl of Granard in the peerage of Ireland by Charles II. and is on record as having suggested to that monarch the foundation of the Kilmainham hospital in Dublin.

Lord Milner, former high commissioner and governor general of British South Africa, has done well to call the attention of the British government and of his countrymen at large to the necessity of consulting the overseas dominions of the British empire in time regarding the conditions upon which the empire is prepared to make peace at the close of the present war.

As he justly points out, the dominions were not consulted by the government of the mother country when war was declared. They were not even consulted to any extent in defense matters vitally affecting themselves when war seemed a long way off. They will expect, however, to be considered when peace comes.

Their sacrifices have been great, partly because they were keenly alive to the stake they had in the conflict, partly because they are as anxious now as in the time of the Boer war to show that they are one with the mother country, no matter who the enemy may be.

Lord Milner merely gives expression to England to a feeling that has already received a great deal of attention and emphasis in the leading newspapers of Australia, New Zealand, Canada, and South Africa, and which I am given to understand the premiers of Canada and of the commonwealth of Australia have been urging upon the government at Whitehall in London, namely, that the dominions look to the mother country to enter into the negotiations for peace, not only with a full knowledge of colonial views and desires but also with sympathy with colonial points of view.

THE NEW RAINCOAT.

[From Manchester Mirror.]

The Friend of the People.

Letters for this department must be signed with names and addresses of the writers.

WESTERN AVENUE SURFACE LINE EXTENSION.

Chicago, April 19.—[To the Friend of the People.]—I would be pleased if you can inform me if the car line on Western avenue will be extended from its present northern terminal to Howard avenue this summer, or if it will stop at Bryn Mawr for the year 1915, as many say it will.

A. PENRALLSON,
7133 North Clark street.

No definite plans for the Western avenue extension beyond Bryn Mawr avenue have been made. All of the city's underground work will have to be completed and the street permitted to settle before surface line work is practicable.
CHICAGO SURFACE LINES.

NOTIFIED TO LIGHT HALLWAYS.

Chicago, April 19.—[To the Friend of the People.]—Permit me to call your attention to the poor lighting of the hallways in the building at 3256 West Jackson boulevard.

A READER.

Inspection has been made of these premises and owner notified to install and maintain an adequate lighting system in all halls and stairways.
J. C. McDONNELL,
Chief Bureau of Fire Prevention and Public Safety.

RELATING TO DIVERSEY STREET EXTENSION.

Chicago, April 19.—[To the Friend of the People.]—Kindly inform me if the street car company intends to run street cars on Diversey street between Milwaukee avenue and Fortieth street and how soon.

MARK.

The Diversey street extension was discussed at a recent meeting of the local transportation committee and it was disclosed that there was a difference of opinion among the residents of the district affected, many of them feeling that Diversey boulevard would be boulevarded and, therefore, that a car line was undesirable. No definite action was taken.
CHICAGO SURFACE LINES.

WILL IMPROVE LANGLEY AVENUE LIGHTING.

Chicago, April 20.—[To the Friend of the People.]—Will any more lights be installed on Langley avenue between East Forty-first street and Oakwood boulevard, and is there any rule specifying a certain spacing?

WENDELL PHILLIPS CIVIC CLUB.

Relative to the lighting on Langley avenue between Forty-first street and Oakwood boulevard, please be advised that the lamp now on the east side of Langley avenue just south of Oakwood Boulevard will be moved to the alley south of its present location. This move, it is believed, will greatly improve the lighting of Langley avenue. Lamps of the type in use in this part of the city are placed at the following locations: At each street and alley intersection and at such other points so as to provide a spacing of not more than 250 feet between lamps.

RAY PALMER,
Superintendent of Electricity.

CARE OF WILLOW TREES.

Chicago, April 19.—[To the Friend of the People.]—I have two willow trees which are infested by worms and caterpillars and would like to know what I should use in spraying the infested parts.

DOROTHEA VAN GRAW,
830 North Washtenaw avenue.

I am already aware that the willow trees throughout the entire city are more or less infested with the tussock moth, and the destructive habits of this insect, as you have stated, are very disagreeable. The best way to get rid of them is to spray the trees just before the leaves hatch with a solution of arsenate of lead. This will kill the insect. Whitewashing the trees does very little good. The birds feed on the very young insects and, of course, if the sparrows were not so disagreeable it would be well to encourage them at all times, as they help to keep down the increase. I have for several years been trying to get an appropriation sufficiently large to enable us to do thorough spraying and thereby exterminate this offensive pest, but as yet no such appropriation has been forthcoming.

J. H. FROST,
Superintendent of Parks and City Forester.

VOICE OF THE PEOPLE.

REFORMS FOR WISCONSIN UNIVERSITY.

Ripon, Wis., April 20.—[Editor of The Tribune.]—These are some of the reforms which must come before the present agitation over our university ceases:

1. The university must keep strictly to educational lines, and not attempt to dominate state affairs or legislation.

2. The president and faculty, while being paid by the state, must earn their salaries. They must not travel here and there seeking to influence national legislation.

3. Property must not be bought for the university at five to ten times its normal value, even if condemnation proceedings be necessary.

4. Our common schools must not be sacrificed in order to stimulate attendance at the university.

5. Faculty members drawing a salary as such must not draw others as public officials.

6. The board of regents must be made elective, so that it will be directly responsible to the people.

7. Fraternities are undemocratic and out of place among students who are getting their education at the cost of the taxpayers. They must be abolished.

8. Nonresident students, who increase the cost of living to state students, must at least pay the actual cost to the state of their education.

I. F. STRAUSS,
President Ripon Retailers' Association.

A PHILOSOPHER CARTOONIST.

Chicago, April 21.—[Editor of The Tribune.]—Those who do the really great work of the world are too often met with a careless silence from people who ought to say a word of appreciation. John T. McCutcheon has proved himself a philosopher, holding his sanity and giving his message in the midst of a confused world. His peace cartoons have called the readers of your paper to a higher attitude and given them a broader outlook. He has kept his poise and expressed a splendid humanity.

I am impelled to send this tribute by a shallow criticism in your columns the other day from a correspondent who wants "cheery" pictures. You have "cheery" column builders enough, but the great number of your readers are more grateful for the inspiration from your philosopher, John T. McCutcheon.

MARY O'REILLY.

HOMER NODS IN GERMAN.

Chicago, April 20.—[Editor of The Tribune.]—I read with great interest Mr. James O'Donnell Bennett's articles in the W. G. N. every morning, but find that J. O'D. is sometimes rather careless in copying signs he sees or giving translations thereof. Frinstance, this morning he gives a quotation, "Ich muss und will den Stadt heifen." This is grammatical nonsense. It should be either "der Stadt" (the city) or "dem Staat" (the state). Kindly cable this to J. O'D. and give him my regards.

LOUIS R. ARDOG.

SHOULD CHILDISH THINGS BE SCORNED?

Evanston, Ill., April 20.—[Editor of The Tribune.]—Would it not be just as well not to publish such articles as Mr. Robert Herrick's last in Sunday's Tribune, damning the little "Pollyanna," especially in these awful days of gloom and doubt and distrust and the general tendency to pessimism and to think that there is nothing good or glad or bright in the world?

If thousands are benefited and made happier and better—as I know they are—even by such "slush" and "mush" as "Pollyanna" and kindred tales, what harm? Why is not Mr. Herrick content to let us be grownup boys and girls if we can? It is because our hearts are young that we can enjoy such a book as that. Is that anything to be ashamed of? The shame lies, to my thinking, in that we so allow all youth to die out of our heart. In these days it seems as if even the children are no longer children in the old sense, but miniature grownups, so fed on "movies" as to be quite thoroughly sophisticated embryo men and women, scorning childish things.

ISABEL S. SHEPARD.

THE MAYOR AND CITY OWNERSHIP.

Chicago, April 19.—[Editor of The Tribune.]—I have read this morning in THE TRIBUNE with deep edification Mayor Harrison's most sensible and clearly expressed ideas on the subject of municipal ownership of public utilities, and, not having the honor of his personal acquaintance, I betake myself to Vox Populi to let him know how edified I am.

I cannot, however, in candor restrain myself from saying that these admirable sentiments would have had even more weight and influence if uttered by the Hon. Carter Harrison at the beginning of any of his terms of office or as a candidate for the office of mayor. How strange that when "years ago the conviction [so important a conviction] forced itself upon" him he should not have uttered it!

Eleventh hour conversions, however, are not to be rejected. I for one (and there would doubtless be many others) would gladly sign Mr. Harrison's application for membership in the Socialist party should he ever be ready to present it.

ELLEN GATES STARR,
Member of Executive Committee Cook County Socialist Party.

CARE OF TUBERCULOSIS PATIENTS.

Tucson, Ariz., April 20.—[Editor of The Tribune.]—I was just reading of Chicago's tuberculosis hospital. You cannot imagine what pleasure that article gave me, and to know Chicago was doing so much for that class of unfortunate ones. Could the people of the United States see the suffering and distress of those that come to us out in this wonderful climate, who have no means or friends to care for them, every large city would go and do likewise or would give of their means to help care for those who come here without money or friends to help them.

C. B. COMSTOCK, M.D.

HANISH ON STA
ADMITS TAKIN
MRS. MARX CA

Cult Leader Says the
Priestess Suggested a
Investment.

The sands of Time run up the gla
the calendar of Ottoman Zar-A
Hanish, Master of Masdusnan and
priest of the Sun Temple. His face
mirrored by the wrinkling 70 yea
claims (see Masdasnan face lotion
his body is erect, solid, youthful
doctrine of cult on perennial youth)
Ottoman Zar-Adusht Hanish to
stand yesterday in Judge Gibbons'
in defense of the suit for $5,750, br
by Mrs. Ellen Nelson Marx, former
priestess of the Masdasnan, repres
money she alleges to have given h
investment and for a hymnal memo
her dead sister, Minnie Nelson. An
ing always with the ecclesiastic
Hanish told of letters which pass
tween "us" and Mrs. Marx.

Faith and Beauty Cream
He said that most of the letter
appeared in March, 1912, follow
visit to his house by detectives s
porters. He gave excerpts from m
however, detailing alleged arrange
between us, Mrs. Marx and Willi
Sandberg, also a sun cult member,
berg, a jeweler, got the $5,000, and s
after went into bankruptcy. H
in other letters Mrs. Marx, then
Nelson, referred to land she ow
Kansas, and suggested disposing
property and investing in a face
business which is a by-product
religious corporation.

"In one letter," said Hanish,
plaintiff informed us that she was
to be married and asked if we co
her $200. We sent her a check fo
This is the check we sent. Ye
further we remember about the c
action over the song book. Mrs.
said she would like to contribut
memorial, and we accepted her che
$200, made in our name—O. Z. Ha

Persia or Milwaukee?
Hanish testified that he was 70
old and was born in Persia. At
Coburn then cross examined sharp
"Between Frience, weren't you b
Milwaukee?" Mr. Coburn asked,
aren't you just 43 years old?"
These questions were objected
ruled out, but Attorney Coburn dre
"Didn't you tell your followers
you were the son of a Brahmin
man and that you kept your youth
lowing the teachings of your doc
Were you present when Richard
in the United States District cour
fied that you were his son, born
waukee?" These questions met th
of the others. In response to a qu
define his business Hanish replied:
"I am a physician and lecturer."

JOHN A. PATTEN LEAVES
METHODIST BOOK BO

Chattanooga, Tenn., Patent
cine Man Has His Resig
Accepted.

San Francisco, Cal., April 23.—J
Patten of Chattanooga, maker of a
medicine called Wine of Cardui,
retired as chairman of the book co
tee of the Methodist Book Concern
resignation was accepted today
church committee at its session her
Rev. W. E. Conner of Pittsburgh s
him.

Patten's resignation was tende
wrote, because he did not wish t
barrass "the committee by his c
tion with it.

It was said that Patten would pr
withdraw later from his positio
member of the board of educatio
church and as member of the b
managers of the Freedman's Aid
of the church.

James A. Joy of New York, a
editor of the Christian Advocat
leading publication of the church
made editor, succeeding Dr. Ge
Eckman, resigned.

Don't wash fin
varnished surfac
Some finishes will stand wa
but so many will not that
best not to use soap and wat
any of them. Soap tends t
stroy the life of varnish a
give it a smoky or bluish ca

TOBEY Poli
—the shop formula of The T
Furniture Company (Chicag
New York), not only cleans
and quickly, but it restore
maintains the finish; keep
perfect condition.
Trial bottle, 25c; 12-oz. b
80c; quart, $1; gallon,
For Sale by Leading Hardware
Grocery, Auto Supply an
Paint Dealers

Bunge Bros. Coa
Lake and Paulina
Wholesale and
Steam COAL D
Car Load or Wagon Lo
Your Inquiries Solici
Phone: West 1871

RAINCOAT.

[illegible] Blatter.]

f the People.

[illegible] with names and addresses of the writers.

WILL IMPROVE LANGLEY AVENUE LIGHTING.

Chicago, April 20.—[To the Friend of the People.]—Will any more lights be installed on Langley avenue between East Forty-first street and Oakwood boulevard, and is there any rule specifying a certain spacing?

WENDELL PHILLIPS CIVIC CLUB.

Relative to the lighting on Langley avenue between Forty-first street and Oakwood boulevard, please be advised that the lamp now on the east side of Langley avenue just south of Oakwood boulevard will be moved to the alley south of its present location. This move, it is believed, will greatly improve the lighting of Langley avenue. Lamps of the type in use in this part of the city are placed at the following locations: At each street and alley intersection and at such other points so as to provide a spacing of not more than 350 feet between lamps.

RAY PALMER,
Superintendent of Electricity.

CARE OF WILLOW TREES.

Chicago, April 19.—[To the Friend of the People.]—I have two willow trees which are infested by worms and caterpillars and would like to know what I should use in spraying the infested parts.

DOROTHEA VAN GRANT,
850 North Washtenaw avenue.

I am already aware that the willow trees throughout the entire city are more or less infested with the tussock moth, and the caterpillars of this insect, as you have stated, are very disagreeable. The best way to get rid of them is to spray the trees just before the insects hatch with a solution of arsenate of lead. This will kill the insect. Whitewashing the trees does very little good. The birds feed on the very young insects and, of course, if the sparrows were not so disagreeable it would be well to encourage them at all times, as they would keep down the increase. I have for several years been trying to get an appropriation sufficiently large to enable us to do thorough spraying and thereby exterminate this offensive pest, but as yet no such appropriation has been forthcoming.

J. H. FIRCKT,
Superintendent of Parks and City Forester.

THE PEOPLE.

SHOULD CHILDISH THINGS BE SCORNED?

Evanston, Ill., April 20.—[Editor of The Tribune.]—Would it not be just as well not to publish such articles as Mr. Robert Herrick's last in Sunday's TRIBUNE, damning the little "Pollyanna," especially in these awful days of gloom and doubt and distrust and the general tendency to pessimism and to think that there is nothing good or glad or bright in the world?

If thousands are benefited and made happier and better—as I know they are—even by such "slush" and "mush" as "Pollyanna" and kindred tales, what harm? Why is not Mr. Herrick content to let us be grownup boys and girls if we can? It is because our hearts are young that we can enjoy such a book as that. Is that anything to be ashamed of? The shame lies, to my thinking, in that use so allows all youth to die out of one's heart. In these days it seems as if even the children are no longer children in the old sense, but miniature grownups, so fed on "movies" as to be quite thoroughly sophisticated embryo men and women, scorning childish things.

ISABEL S. SHEPARD.

THE MAYOR AND CITY OWNERSHIP.

Chicago, April 19.—[Editor of The Tribune.]—I have read this morning in THE TRIBUNE with deep edification Mayor Harrison's most sensible and clearly expressed ideas on the subject of municipal ownership of public utilities, and, not having the honor of his personal acquaintance, I betake myself to Vox Populi to let him know how edified I am.

I cannot, however, in candor restrain myself from saying that these admirable sentiments would have had even more weight and influence if uttered by the Hon. Carter Harrison at the beginning of any of his terms of office or as a candidate for the office of mayor. How strange that when "years ago the conviction [so important a conviction] forced itself upon" him he should not have uttered it!

Eleventh hour conversions, however, are not to be rejected. I for one (and there would doubtless be many others) would gladly sign Mr. Harrison's application for membership in the Socialist party should he ever be ready to present it.

ELLEN GATES STARR,
Member of Executive Committee Cook County Socialist Party.

CARE OF TUBERCULOSIS PATIENTS.

Tucson, Ariz., April 20.—[Editor of The Tribune.]—I was just reading of Chicago's tuberculosis hospital. You cannot imagine what pleasure that article gave me, and to know Chicago was doing so much for that class of unfortunate ones. Could the people of the United States see the suffering and distress of those that come to us out in this wonderful climate, who have no means or friends to care for them, every large city would go and do likewise or would give of their means to help care for those who come here without money or friends to help them.

O. E. CONSTOCK, M.D.

HANISH ON STAND ADMITS TAKING MRS. MARX CASH

Cult Leader Says the Then Priestess Suggested an Investment.

The sands of Time run up the glass for the calendar of Ottoman Zar-Adusht Hanish, Master of Mazdaznan and high priest of the Sun Temple. His face is unwrinkled by the wrinkling 70 years, he claims (see Mazdaznan face lotion adv.). His body is erect, solid, youthful (see doctrine of cult on perennial youth).

Ottoman Zar-Adusht Hanish took the stand yesterday in Judge Gibbons' court in defense of the suit for $5,750, brought by Mrs. Ellen Nelson Marx, former deputy priestess of the Mazdaznan, representing money she alleges to have given him for investment and for a hymnal memorial to her dead sister, Minnie Nelson. Answering always with the ecclesiastical we, Hanish told of letters which passed between "us" and Mrs. Marx.

Faith and Beauty Cream.

He said that most of the letters disappeared in March, 1912, following a visit to his house by detectives and reporters. He gave excerpts from memory, however, detailing alleged arrangements between us, Mrs. Marx and William K. Sandberg, also a sun cult member. Sandberg, a jeweler, got the $5,000, and shortly after went into bankruptcy. He said in other letters Mrs. Marx, then Miss Nelson, referred to land she owned in Kansas, and suggested disposing of this property and investing in a face cream business which is a by-product of the religious corporation.

"In one letter," said Hanish, "the plaintiff informed us that she was about to be married and asked if we could get her $200. We sent her a check for $100. Was it the check we sent. Yes, and further we remember about the conversation over the song book. Mrs. Marx said she would like to contribute to a memorial, and we accepted her check for $50, made in our name—O. Z. Hanish.

Persia or Milwaukee?

Hanish testified that he was 70 years old and was born in Persia. Attorney Coburn then cross examined sharply.

"Between friends, weren't you born in Milwaukee?" Mr. Coburn asked, "and aren't you just 43 years old?"

These questions were objected to and ruled out, but Attorney Coburn drove on.

"Didn't you tell your followers that you were the son of a Brahmin nobleman and that you kept your youth by following the teachings of your doctrine? Were you present when Richard Hanish in the United States District court testified that you were his son, born in Milwaukee?" These questions met the fate of the others. In response to a query to state his business Hanish replied:

"I am a physician and lecturer."

JOHN A. PATTEN LEAVES METHODIST BOOK BOARD.

Chattanooga, Tenn., Patent Medicine Man Has His Resignation Accepted.

San Francisco, Cal., April 22.—John A. Patten of Chattanooga, maker of a patent medicine called Wine of Cardui, is now retired as chairman of the book committee of the Methodist Book Concern. His resignation was accepted today by the church committee at its session here. The Rev. W. E. Conner of Pittsburgh succeeds him.

Patten's resignation was tendered, he wrote, because he did not wish to "embarrass" the committee by his connection with it.

It was said that Patten would probably withdraw later from his position as a member of the board of education of the church and as member of the board of managers of the Freedman's Aid society of the church.

James A. Joy of New York, assistant editor of the Christian Advocate, the leading publication of the church, was made editor, succeeding Dr. George P. Mains, resigned.

Don't wash fine varnished surfaces

Some finishes will stand washing, but so many will not that it is best not to use soap and water on any of them. Soap tends to destroy the life of varnish and to give it a smoky or bluish cast.

TOBEY Polish

—the shop formula of The Tobey Furniture Company (Chicago and New York), not only cleans easily and quickly, but it restores and maintains the finish; keeps it in perfect condition.

Trial bottle, 25c; 12-oz. bottle, 50c; quart, $1; gallon, $3

For Sale by Leading Hardware, Drug, Grocery, Auto Supply and Paint Dealers

Lange Bros. Coal Co.
Lake and Paulina Sts.
Wholesale and Retail
Steam COAL Domestic
Car Load or Wagon Load Lots
Your Inquiries Solicited
Phone: West 1871

Actress Divorces Sportsman.

DOROTHY BRENNER HAMMOND.

A decree of divorce freeing David T. Hammond, broker and former swimming champion, from Mrs. Dorothy Brenner Hammond, known on the vaudeville and musical comedy stage as Dorothy Brenner, was signed by Judge Stough in the Circuit court yesterday.

Hammond testified that his wife deserted him more than two years ago, declaring that she loved him a lot and appreciated the $150 to $200 a month he gave her to live on, but that her art was of paramount importance.

He also introduced a letter she sent him last week when she was appearing at the Palace Music hall.

"For your next choice," she wrote, "take one from off the farm. City life would be a revelation to a chicken from the country."

HOYNE INQUIRY INTO "L" RIGHTS UPHELD BY COURT

Supreme Tribunal Rules He May Proceed with Case Involving Franchise Standing.

The right of the state's attorney to proceed with his court plan to determine the franchise standing of the elevated railways of Chicago was upheld yesterday by the Supreme court of Illinois.

If the prosecutor is successful—and yesterday's decision is said to indicate his ultimate success—the city of Chicago will be in a position to force the elevated lines off the streets if they refuse to merge with the surface lines at a reasonable valuation.

Charges Excessive Bonds.

After the failure of the city to obtain court action which would compel the companies to produce records showing the actual value of their property, State's Attorney Hoyne filed quo warranto proceedings. He charged that the companies had fraudulently issued stocks and bonds in excess of the limitations of the constitution, which prohibits fictitious "water."

As test cases, proceedings were first instituted against the Union Elevated Railway company, known as the loop, and the Union Consolidated Elevated Railroad company, owning the spur leading out to the Metropolitan lines. The informations alleged $8,250,000 of the capitalization was not represented by any tangible property.

Judge Windes Overruled.

Circuit Judge Windes, however, upheld the elevated lines and dismissed the proceedings on the ground that the state was estopped because nearly sixteen years had elapsed since the companies were incorporated.

This attitude was set aside by the Supreme court, in the opinion written by Justice Watson.

LOOK!

In Saturday's Tribune for Announcement of Big Opening Sale of Our New

MARQUETTE PARK ADDITION

$20 Lots at 40c on the Dollar

Big 30-ft. Lots, $165
ON EASY PAYMENTS

Within a few blocks lots are now selling at five and six times our prices. This property is opposite beautiful Marquette Park, one of the largest and finest parks in Chicago, and will make fortunes for shrewd investors. Write, phone, or call for particulars.

A. T. McINTOSH & CO.
Phone Main 3041 106 N. La Salle St.

TEACHER SHIFTS BLOCKED IN ROW

Trustee Loeb Says He Has Heard "Nasty Charges" on Appointments.

PRINCIPALS INVOLVED.

Twenty-six of the twenty-eight recommendations for transfers of principals and head assistants made by Supt. Ella Flagg Young were held up yesterday by the school management committee. The two which were passed were those of William L. Smyser, who was appointed to the Cregier school, and Mary J. W. Boughan, to the Sabin. These two schools will open a week from Monday.

The session of the committee was hot. Jacob M. Loeb first asked that the assignments be deferred without discussion. He said he had heard "nasty charges" in connection with some of the appointments, and wanted to investigate. The motion was lost. Later John W. Eckhart made the same motion, and again it was lost. After two hours of discussion, Harry A. Lipsky made the motion, and it carried.

New System Proposed.

As a result of a new system of selecting principals may be installed. There is a difference of opinion, however. Mr. Loeb wanted the teachers and principals put under civil service, with a demerit clause to apply to all teachers who lobbied for preference. He wanted the appointments made automatic.

The first clash came when Dr. Stephen Pietrowicz asked if Miss Elizabeth Letzkuss, principal of Burroughs school, had been consulted in the selection of a new head assistant at her school. Mrs. Young asserted she never made appointments of head assistants without consulting the principals either personally or through the district superintendents.

Dr. Pietrowicz, Mr. Loeb, and Mrs. Florence Voebrink asserted Miss Letzkuss had told them she had not been consulted. Edward C. Rosseter, district superintendent, was called in to the meeting. Mr. Rosseter admitted he had informed her by telephone of the appointment instead of having consulted her.

Mrs. Young Withdraws.

Mrs. Young then said she would withdraw her recommendations in regard to the Burroughs school. She said she would bring in at the next regular meeting a proposal for making the selection of head assistants by examination only.

"Mistakes of this kind and wire pulling wouldn't be present," said Dr. Pietrowicz, "if the selection were controlled by civil service."

"The whole system of appointing teachers is pernicious," said Mr. Loeb. "There is constant lobbying for jobs."

Mr. Rothmann protested against the appointment of two women principals instead of giving one of the positions to a man.

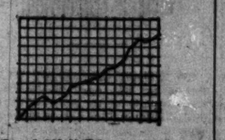

Experience has proved over and over again that when times are hard it is the advertised brands of goods which hold up best on the sales chart.

The reason is obvious. The first law of economy is to buy only those things in which you have the greatest confidence.

Good advertising builds confidence.

George Batten Company
Advertising
Continental and Commercial Bank Building
New York CHICAGO Boston

Marshall Field & Company

The Newest Corset

Fashion says: "Full skirts; a defined waistline." Women say: "Give us different Corsets, then," and behold! here is a new Corset:—

High of bust, short over the hips, straight in front and nipped in at the sides.

It is not in any way an extreme model—its well boned and stitched front gores produce a prim and upright carriage and its shortened skirt portion means added comfort and grace.

We shall be glad to show these interesting new models in our

Luise and Madeleine Corsets at $5 to $12.

Fifth Floor, South Room.

CARSON PIRIE SCOTT & Co.
Men's Clothing Store, Second Floor, South

Men's and Young Men's Spring Suits Now $29.50

Just 100 of them, which were the samples of a maker who produces clothes to compete with the product of the custom-tailor.

THIS is a prize-package to hand to just a hundred men who are accustomed to having their clothes made to order or who would like to.

It will save these hundred men much time and considerable actual money, for every suit is of the custom-tailored grade—with all the little niceties of dress in evidence—and made and finished in the finest custom-tailored way.

Patterns are new—from conservative to quite pronounced—including Glen Urquharts, Tartans, striped blue flannels, homespuns, shepherd checks, neat worsteds, and blue serges.

One, two and three-button sack coat suits, with soft rolling lapels and natural unpadded shoulders, patch and flap pockets—single and double-breasted, full and quarter silk-lined with silk piping, and finest silk sleeve linings, in striped effects.

Trousers—have silk knee caps, which prevent bagging.

Vests—are skeleton, with silk back and silk piped seams—with soft roll lapels and many with patch pockets.

All sizes

—While the lot lasts, $29.50

Second Floor, South Room.

FOWNES SILK GLOVES FOR MEN

Stylish, comfortable and sanitary. Worn by good dressers when heavier gloves are too warm.

Ideal for travelling.

Fownes quality and Fownes name in every pair.

Latest shades.

Double-tipped.

Ask your dealer.

Today—Friday
April 23rd
Positively Last Day of Our
Gigantic Oriental Rug Sale
Michael Tauber & Co.,
AUCTIONEERS
317-19 So. Market Street

Foremans'
Quality
63-67 West Washington Street
Between Dearborn and Clark Streets

My Special Purchase of Spring Suits and O'Coats Goes on Sale

Today, for Men and Young Men $20

THE makers have taken a big loss—not I. But you will profit much. These high grade clothes were made for several out-of-the-city merchants who are as particular about quality tailoring as I am. But the re-orders did not come in fast enough. So I took the whole lot off their hands at a very low price.

Suit sketched from life, $20.

YOU can judge for yourself as to how much each garment would ordinarily sell for. I *know* that you can not underestimate them. They are hand tailored too well—come from too high grade a maker—and are made of materials that are too high priced, to permit the most inexperienced clothing buyer to remain in the dark very long. In all the desirable spring patterns for all builds, at

$20.00

Store Open Saturday Evenings Till 9

FOR SPRING WEDDINGS

The only exclusive shop in Chicago to

RENT A DRESS SUIT

Cutaway, Tuxedo, Prince Albert, White Vest, Silk Hat, Black Sack Suits & Overcoats

You can rent one of my $75 Dress Suits for $5. Cheaper ones for less rental

GET THE BEST

T. C. SCHAFFNER
Dress Suit Specialist
Room 30, 130 N. State Street
(Field's Opposite Us)
Telephone Central 4875
Trade Mark

DON'T SUFFER WITH NEURALGIA

Musterole gives delicious comfort

When those sharp pains go shooting through your head, when your skull seems as if it would split, just rub a little MUSTEROLE on the temples and neck. It draws out the inflammation, soothes away the pain—gives quick relief.

MUSTEROLE is a clean, white ointment, made with oil of mustard. Better than a mustard plaster and does not blister!

Doctors and nurses frankly recommend MUSTEROLE for Sore Throat, Bronchitis, Croup, Stiff Neck, Asthma, Neuralgia, Congestion, Pleurisy, Rheumatism, Lumbago, Pains and Aches of the Back or Joints, Sprains, Sore Muscles, Bruises, Chilblains, Frosted Feet—Colds of the Chest (it often prevents Pneumonia).

At your druggist's, in 25c and 50c jars, and a special large hospital size for $2.50.

Be sure you get the genuine MUSTEROLE. Refuse imitations—get what you ask for. The Musterole Company, Cleveland, Ohio.

MUSTEROLE

CLEAN SWEET SCALP

May Be Kept So by Cuticura Soap and Ointment. Trial Free.

To have good hair clear the scalp of dandruff and itching with Cuticura Soap and Ointment. Nothing better.

Sample Each Free by Mail
With Skin Book. Address Cuticura, Dept. Y, Boston. Sold everywhere.

ADVERTISE IN THE TRIBUNE.

DEAN MATHEWS RAPS BRYAN ON JAPANESE ISSUE

Points Failure of Secretary to Adjust California Land Act Differences.

Pleas for justice in dealing with problems of the orient and a spirit of brotherhood instead of peace at any price with other nations were voiced by Dean Shailer Mathews of the University of Chicago; Saburo Kurusu, Japanese consul at Chicago, and George Kasai, a Japanese student at the University of Chicago. They spoke at a meeting of the Chicago Peace society in the Hotel La Salle last night.

Much of the remarks of Dean Mainews dealt with his recent visit to the orient as envoy of the Federation of Churches of America.

He criticized in a manner the present federal administration in its attitude toward foreign policies and also the California prohibition against Japanese possession of land in that state.

Criticizes Bryan.

He predicted that the United States would be drawn into the threatened Chinese-Japanese imbroglio unless decided and prompt action looking to the rights of both parties was taken. He criticized the attempt of Secretary of State Bryan to smooth over the California land law exclusion act, and said: "If the silver tongued Bryan cannot bring about adjustment, to whom may we look for help?"

"The fact of the matter is," he said, "Japan is the best fitted to be a big brother to China, but it must observe the rights and justice due the little brother in such action."

Position of Japan.

Consul Kurusu and Mr. Kasai supported the plea of Dean Mathews for "justice and equal rights" in their brief remarks.

"This is not a question of rights," said Mr. Kasai, "but of mere justice. Japan is in a precarious position today, for we know that after the war Europe will exploit in the far east, with China as the weak spot, and if China is dismembered Japan's strength and safety will be in danger.

"Japan is asking for your friendship. Japan is not sending her people into Mexico; neither will she. We respect and uphold the Monroe doctrine."

WOMEN ANSWER COLONEL.

There may be a political result to the letter written by Theodore Roosevelt to Mrs. George Rublee in which the colonel voices his sentiments regarding the woman's peace party.

The party issued a formal reply yesterday, signed by Mrs. Lucia Ames Mead of Boston, its secretary.

"Col. Roosevelt's amusing reference," reads the letter, "to the party of which Miss Jane Addems is chief sponsor and national chairman as being 'both foolish and noxious, accompanied by a peculiarly ignoble abandonment of national duty,' is of special interest to those who are considering presidential timber for next year.

"The woman's peace party demands the abolition of war precisely because the war system produces crime and unrighteousness on a colossal scale. The greatest unrighteousness of all is compelling innocent soldiers to kill other innocent soldiers with whom they have no quarrel."

MAY DROP CASE AGAINST GERMAN CONSUL AT SEATTLE

Prosecutor Doubts if Trial for Conspiracy Will Lie—Bernstorff Protests Against the Action.

Seattle, Wash., April 22.—There is doubt whether, under the law, Dr. Wilhelm Mueller, German consul here, recently arrested for conspiracy, can be prosecuted, Prosecuting Attorney Lundin of King county said today. It is understood here the case will be dropped within a few days.

Mueller is accused of attempting to bribe an employé of the Seattle Dry Dock and Construction company to deliver to them secret documents of the company.

It is reported from Washington that Count von Bernstorff had protested against the trial of Mueller, asserting it was a "frameup" inspired by agents of the allies to discredit the Germans in this country.

SEVEN MILLION ARE STARVING

Need of 5,000,000 Poles and 2,000,000 Jews Described; Lot of Hebrew Hard.

AID OF WORLD ASKED.

LONDON, April 22.—Seven million Poles, of whom 2,000,000 are Jews, are in dire need of food.

This statement was made today by Hermann Laundau, a prominent Jewish philanthropist associated with various Jewish charities in London.

"Of these sufferers, 5,500,000 are east of the Vistula river and 1,500,000 west of the river," Mr. Landau said. "The Jews are even poorer than the Gentiles because of the boycott against the Jews in parts of Poland before the beginning of the war, which impoverished thousands who otherwise would have been able to provide for their families."

Jews Live on Potato Peels.

"Political and religious prejudice against the Jews also makes their condition worse than that of the Catholics. In parts of Poland evacuated by the Germans many Jews are living on potato peels and garbage left by the army. The Catholic population has been able to flee beyond Warsaw in much larger numbers than the Jews.

"The citizens' committee at Warsaw is the only large agency for affording relief for refugees. Although the membership of this committee consists of four Jews and six gentiles it has been impossible to employ workers who would deal fairly with the Jews. Consequently, another committee has been organized under the chairmanship of Baron Gunzburg to administer relief without regard to religious faith.

Russ Considerate of Jews.

"The Russian government has been considerate in its treatment of Jews in the portions of Poland occupied by Russian troops, but the Jews are suffering greatly from persecution in the portion of Galicia which Austria still holds, as Austria suspects all Poles of disloyalty.

"I hear that Americans are rallying to aid the Poles, and I know that their needs will be supplied when the world realizes how terrible is their plight."

CHARGE FOR CAR 'SPOTTING' NOT JUST, RAIL MAN ADMITS

Counsel for Roads Concedes Point Before Commerce Commission—Urges Co-operation in Solution.

Washington, D. C., April 22.—[Special.]—The interstate commerce commission heard final arguments today on the question as to whether carriers in official classification territory shall make an additional charge for "spotting" cars. This is one of the many ramifications of the advanced rate case.

George Stuart Patterson, representing the railroads, confessed that the charges assessed could not be justified in their present form. He said the commission, shippers, and carriers should work out a solution.

Mr. Patterson said such charges should be nondiscriminatory and that the freight rate has always included the service of placing cars loaded and empty on the ordinary siding.

RUSSIA TO MAKE REPRISALS FOR RAIDS ON OPEN TOWNS.

German Aviators Captured After Dropping Bombs on Undefended Polish Cities May Be Executed.

PETROGRAD, April 22.—Russia is to institute reprisals in some form against the Germans for the bomb dropping on undefended towns of Poland. Announcement to this effect was made today at the general headquarters, which denounced the German aviators so engaged as "apaches." It is hinted that all such men who may be captured will be tried by court martial, and if it is shown that they wantonly brought death to inoffensive civilians they will be executed.

M'CANN MAY HAVE TO WAIT.

Only One Captaincy Open, Mayor Hears, and Gleason Will Get That.

Mayor Harrison yesterday prepared an order to send to Chief of Police Gleason for the reinstatement of former Police Inspector Edward McCann.

"I understand there is but one captaincy open," said the mayor.

"I do not want to interfere with Chief Gleason taking it when he gives up his present position. If that is the case, Mr. McCann will have to wait. If not, the chief will reinstate him."

'DRYS,' SPURNED BY STATE SENATE, PUT ON WAR TOGS

Will Demand Consideration of Four Bills Shunted Into License Committee.

[BY A STAFF CORRESPONDENT.]

Springfield, Ill., April 22.—[Special.]—Jarred slightly by the defeat of the residence district option bill in the senate committee on license last night, the anti-saloon forces determined today upon a belligerent plan of campaign.

The point of attack will be the senate as a whole, and next Tuesday is set for the date of the preliminary skirmish. One more chance is to be granted to the license committee to report out the four "dry" bills—county option, residence district option, blind tiger, and anti-shipping—and if there is no result the main battle will be staged on the floor of the senate on Wednesday.

F. Scott McBride, state superintendent of the Anti-Saloon League of Illinois, just before departing for Chicago this afternoon, said:

"We intend to force the fighting in the senate, and we expect to pass our entire program in that body. We have enough pledged votes."

DANIELS OUT FOR FIVE MILE DRY ZONE AT LAKE BLUFF.

Secretary's Influence Back of Bill in Legislature Which Would Shut Waukegan Bars.

Secretary of the Navy Josephus Daniels is behind a movement to create a five mile prohibition zone around the naval training station at Lake Bluff, Ill. Secretary Daniels, who banished demon rum from the navy, it is rumored, is now ready to extend the dry crusade to the territory surrounding all the naval training stations and the inland depots of the navy department in the United States.

W. A. Moffett, commander of the station at Lake Bluff, who appeared before the Illinois senate committee this week to urge the five mile dry zone, stated yesterday that he was authorized by Secretary Daniels to make the appeal to the Illinois lawmakers.

The present law affects the territory only for a distance of one and one-eighth miles around the Lake Bluff station. This, according to Commander Moffett, has not proven sufficient. Commander Moffett has 1,000 recruits—boys, who range from 17 to 19 years old—under his charge.

If the five mile dry zone is approved by the legislature Waukegan, North Chicago, and other towns on the north shore would go dry. The senate committee has named a subcommittee to make an investigation. This committee will visit the training station tomorrow.

DRY ORDER SHAKES UP K. P'S

Illinois Head of Lodge Directs Them to Quit Buildings Housing Saloons.

More than fifty Knights of Pythias lodges, half of which meet in the loop district, will have to change their quarters when their present leases expire. This is the result of an order issued yesterday by Thomas Williamson of Edwardsville, head of the order in Illinois, ruling that lodges shall not meet in buildings where saloons are kept open on Sunday or operate in violation of the law.

ELKS O. K. BUILDING PLAN.

New Clubhouse Will Cost $200,000—Construction Will Begin in May.

The Elks formally approved the plans for their new clubhouse at a meeting last night. The new home will be located on the site of the present building at 174 West Washington street. It will be eight stories. There will be no living quarters except those for employés. The building will cost $200,000. Construction will be begun in May.

PASTOR FIGHTS BOXING BILL

The Rev. John Thompson Says Worst Elements Favor Measure.

CITES EVILS OF RING.

Scathing denunciation of the proposed boxing bill in Illinois was voiced yesterday by the Rev. John Thompson of Chicago in an open letter addressed to the members of the state legislature.

As secretary of the Chicago Home Missionary and Church Extension society, the Rev. Mr. Thompson was appointed, with the Rev. J. S. Dancey, president of the Methodist preachers' meeting, to represent the Methodist denomination at the hearing in Springfield. Mr. Dancey delivered his address in person, but Mr. Thompson was unable to leave Chicago.

Assails Prize Ring.

He wrote in part as follows:

"Things good or bad are born in certain atmospheres. Every kind of sport creates its own atmosphere, and in that atmosphere the worst or the best will be generated. Gentlemen, can any man claim that around the prize ring the best things are born? The history of the ring is against it.

"Remember that for this gruelling mill which this bill, if passed, will create, boys must be furnished. How many legislators are willing to furnish a boy? If it is not your boy, it must be some other man's son, some mother's boy. This bill strikes at the heart of motherhood.

Evils of Squared Circle.

"If this bill is passed it will open the door for evils I do not care to list. Gentlemen, the atmosphere around the prize ring is as blighting as an east wind to all good things and as poisonous as the breath of a upas tree to the things that it is most desirable to cultivate in human life.

"As representatives in this great state, the responsibility is yours. The eyes of the best people of the state are watching you. The binoculars of other states are on you. Remember that 90 per cent of the best people in this state are against the bill, but there is no man too bad in the state not to support it."

RECTOR'S NAME LOSES LURE

Hence Restaurant Royale Doesn't Care to Pay Longer for Famous Cuisine Title.

The name of the late Charles E. Rector, he who made the brass griffin and Rector's oyster house famous in Chicago and then went to New York and amassed a fortune, which shrank to small proportions before his death, isn't the asset it used to be hereabouts.

That, and not a project for a new Rector's, is the reason for changing the Chicago restaurant's name to the Restaurant Royale. Louis Eckstein, president of the restaurant corporation, explained the matter to THE TRIBUNE yesterday.

Rector's name, he said, was applied to the Chicago restaurant under a contract made with the famous restaurateur ten years ago. This contract expires today and the restaurant does not care to pay for the name longer.

Chicago Woman Takes Life.

Milwaukee, Wis., April 22.—Depressed over ill health, Mrs. Sophia Schwartz, 34 years old, of Chicago drank poison in the home of her friend, Mrs. H. Weisman.

SHANAHAN BARS STRANGLE HOLD ON GOOD BILLS

Speaker to See That Measures Get Proper Consideration Before Adjournment.

[BY A STAFF CORRESPONDENT.]

Springfield, Ill., April 22.—[Special.]—Something definite is expected to develop early next week which will determine the course that pending legislation will take and settle probably the date of sine die adjournment.

Enough protest has been raised in many quarters to warrant the statement that there will be no concentrated effort to carry through the suggested plan that the appropriation bills be passed and that the legislature quit cold.

On the contrary, there is now an apparent disposition to give a try out to all of the important measures which will be forced forward for consideration, and it is not believed any bill will fail through strangulation tactics or asphyxiation method in committees.

Shanahan for "Square Deal."

Speaker Shanahan said as much this afternoon, when asked about the course of legislation.

"There will be no bad legislation passed at this session if I can stop it and as much good legislation as I can help along," the speaker said.

"I am not in control of this house, but I am holding the gavel. It is my purpose, and has been at all times, to give every chance and opportunity to all bills to get a roll call as rapidly as they can be brought forward.

Work Up to Members.

"It is up to individual members responsible for bills to urge them through committees and to be present and ready when their bills are reached in regular order on the roll call. We are playing no favorites and we are insisting on nothing except a square deal."

This statement from the speaker was taken as intimating that there will be no sudden end of the session, with the chances that it will run possibly until June 1.

DR. H. I. DAVIS QUITS POST.

Dr. A. Szwajkart Becomes Director of County's Psychopathic Hospital.

Dr. A. Szwajkart, 3535 Diversey parkway, assumed the directorship of the Psychopathic hospital last Monday. He succeeded Dr. H. I. Davis, who held the post for ten years. Dr. Davis submitted his resignation on March 6. In his letter to President Reinberg of the county board he stated that he had given many years' work for a relatively small remuneration and he felt obliged to leave the county service. The salary is $3,500. In his ten years of service Dr. Davis has had more than 20,000 cases of nervous and mental diseases under his care.

Cemetery Death Due to Poison.

Dr. William D. McNally, coroner's physician, reported yesterday that John Fournier, 64 years old, who was found dead in Waldheim cemetery, died of poisoning.

Grow GLADIOLI

The Best Summer Flowers

The Variety

Mrs. Francis King

A brilliant vermilion scarlet, produces the largest, most effective decorative flower spike.

	Doz.	100
Big Bingo Bulbs	$0.15	$2.00
First Size	0.25	1.50
Blooming Size	0.20	1.00

OTHER GLADIOLUS

	Doz.	100
"Rainbow" Mixed, finest	30c	$1.50
"Good" Mixed, only	25c	1.00
Special Blue Mixed	75c	5.00
"Ruffled Glory," our novelty	50c	4.00
"Princeps," Scarlet, whitethroat'd	50c	4.00
America, lavender pink	35c	2.50

LILY BULBS The Gold Banded Lily of Japan.

Beautiful and fragrant. PLANT NOW. Large and Mammoth sizes, each, 20c and 25c

Vaughan's Seed Store

CHICAGO NEW YORK

Randolph Street, Near Dearborn

Took Morphine From Birth

THE PATHETIC STORY of his slavery to morphine every moment of his life for over fifty years, and the "beautiful story" of his wonderful cure by the Neal Treatment last month, will be written from his home by Mr. Dexter to all drug users who address him care of the head Neal Institute, No. 811-T East 49th St., Chicago (Oakland 430), or at Springfield, Ill.

60 Neal Institutes in Principal Cities

THE HUB

Henry C. Lytton & Sons

N. E. Corner State and Jackson

$5 "Comet"

The "Comet" has that distinctive, elegant appearance which so pleasingly gives the finishing touch to your Spring attire.

—Come in today and try on a pair—it comes in all leathers and we know that for attractiveness, comfort and wearing qualities you can not find a better shoe for $5.00.

Many other spring designs in high shoes and oxfords, at $3, $4, $5 and up to $10.

MAIN FLOOR.

$ $ $ $ $ $

ARCHIBALD'S STONY ISLAND MANOR

47 + 25

Means Money for YOU!

Read Tomorrow's Papers for Particulars.

H. Teller Archibald & Co.

30 N. La Salle St. Franklin 3735

REX SMOKING TOBACCO

REX—the Smoke of Kings and the King of Smokes—REX makes a strong appeal to those who are tired of smoking ordinary tobacco. It's the different tobacco with a new flavor at the old price.

It's in the Blend

10c Tins

King Cole, I've heard,
Had a parrot bird,
With a tongue that loved to vex;
From behind his chair
'Twould exclaim, "My word,
Come across with a smoke of REX."

Spaulding and Merrick Chicago

THE FAIR

For the street, for the dance, for the beach. At a price that is *well within reach.*

LA FRANCE comes in a full range of designs that are not only in the mode, but are full of La France special touches.

856, style illustrated, is a Sterling Patent Kid Colonial, welt sole, Louis Cuban Heel. $4.

Women's shoe section—Second floor

La France Prices, $3.50 to $6.00

LA FRANCE

"WE ARE AS NEAR TO YOU AS YOUR PHONE."

SPRING PLANTING

YOUR lawn should have careful attention now, so let us send a man today to show you what it needs. A small investment in

Wittbold's Sod and Soil—
Wittbold's Lawn Food—
Wittbold's Lawn Seed—

will do wonders in adding beauty to your home surroundings.

Wittbold's gardeners and landscape men are ready to do your work at smallest cost. Everything in trees, shrubs, vines, blooming and foliage plants of finest quality.

SIMPLY 'PHONE GRACELAND 1112

SPECIAL
Regular $3.00 Boston Ferns delivered for
$1.50

Wittbold FLORIST

737 Buckingham Place. Branch: 1309 N. Clark St.

Knox Soft Hats

Official Spring Styles

"MADE IN AMERICA AND THE BEST IN THE WORLD"

The Last Word in Men's Hat Styles

(With Shayne Service)

Quality—Style—Value

KNOX—Extra Quality Soft Hats, priced at $5

KNOX—Extra Quality Derby priced at..... $5

Knox Superfine $8.00

Knox "Twenty" $20.00

Representing All That Is Superior in Men's Headwear

Service at John T. Shayne & Co.'s means fulfilling the purchaser's expectations of the articles purchased

OVER 40 YEARS THE HEADQUARTERS FOR KNOX HATS

JOHN T. SHAYNE & Co.

Palmer House Corner

$35.00

Here is the best value in an all FIBRE Rite-hite we ever offered; every detail is constructed with the idea of enduring, satisfactory service.

Below are a few of the exclusive features to be found only in Hartmann Wardrobes

Reinforced, round edge construction; patented, padded hinged top; best Yale paracentric locks; unbreakable, removable shoe box; one-piece, unbreakable hangers and many other very important features. Let us demonstrate this trunk to you today.

Another good model is our Special Fibre Rite-hite at $25.00.

The HARTMANN TRUNK Co.

Factories—Racine, Wis.

626 Michigan Avenue—South, Adjoining Blackstone Hotel

The Biggest $80 Worth of Exposition Tour!

Here it is—all planned for you! The trip that you would select if you pointed out on the map the greatest scenic regions, the most interesting cities—the places you want most to see in the West.

The Burlington has included them all for you in its Grand Circle Tour—plus the other places that we have found travelers particularly enjoy—and all without extra expense.

Just skim through the list! Denver, the new Rocky Mountain National Park, Estes Park, Colorado Springs, the Pike's Peak region, Pueblo, Royal Gorge, Glenwood Springs, Salt Lake City and Great Salt Lake—you have all these gorgeous views on the Burlington's daylight scenic route. Los Angeles, the heaven-spot on earth; the picturesque missions; San Diego, the quaint, Spanish-like palaces of its remarkable Exposition; San Francisco and the greatest world's fair of all. Then, for variety, two days bracing sea trip on one of the two finest steamships on the Pacific, to Portland (meals and berth included to Burlington passengers). You are in the Puget Sound region—finest bass and trout fishing in the land, if you want to stop. Tacoma, Seattle, Spokane—cities of accomplishment. Then come back via Glacier National Park or Yellowstone. And you finish the tour with a romantic ride from Minneapolis and St. Paul to Chicago on the Burlington's Mississippi River Scenic Line. All for only $80. Ninety days allowed and stop-overs at any point in either direction.

A shorter tour if desired takes in Colorado and Salt Lake City by daylight and both Expositions, only $62.50 round trip.

Let us help you plan your tour. We will gladly make suggestions—advise helpfully—make reservations for you. Handsomely illustrated descriptive literature on request. Please write, call or phone. A. J. Puhl, Gen. Agt., Pass. Dept., 141 S. Clark St., Cor. Adams. Phones Randolph 3117, Automatic 580-560.

Be Good To Yourself

by keeping in good physical trim and you will be the best friend to yourself and a pleasure to others. Most sicknesses begin in the ordinary and minor ailments of the digestive organs, and for these ailments

Beecham's Pills

have become the most popular remedy, because they are so safe, so certain, and prompt in their beneficial action. They tone the stomach, stimulate the liver, regulate the bowels. By cleansing the system and purifying the blood they prove that they

Are the Best Of Good Friends

Largest Sale of Any Medicine in the World. Sold everywhere. In boxes, 10c., 25c.

oft Hats
pring Styles
THE BEST IN THE WORLD"
n Men's Hat Styles
ayne Service)
Style—Value
KNOX—Extra Quality Derby priced at..... $5
Knox "Twenty" $20.00
Superior in Men's Headwear
ayne & Co.'s means fulfilling
tions of the articles purchased
ADQUARTERS FOR KNOX HATS
HAYNE & Co
ouse Corner

35.00
est value in an all
hite we ever offered;
constructed with the
, satisfactory service.
of the exclusive features
in Hartmann Wardrobes
nstruction; patented, padded hinged
locks; unbreakable, removable shoe
ble hangers and many other very
demonstrate this trunk to you today.
r Special Fibre Rite-hite at $35.00.
ANN TRUNK CO.
Factories—Racine, Wis.
outh, Adjoining Blackstone Hotel

MANN PETITIONS ON PRESIDENCY BEFORE PUBLIC

Sherman Supporters Get Busy When Rival Boom Is Started in the State Capital.

[BY A STAFF CORRESPONDENT.]

Springfield, Ill., April 22.—[Special.]—Congressman James R. Mann is an active candidate for the Republican nomination for president. Petitions for Mann's nomination, as a candidate in the Illinois presidential preferential primaries next spring, were in circulation in Springfield today.

Senator Lawrence Y. Sherman's friends were stirred into immediate activity and effective arrangements have been made to develop the Sherman candidacy.

Republicans who are credited with close allegiance to former Gov. Charles S. Deneen also became agitated. The indication was that the former governor may appear strongly as the Illinois candidate in the 1916 convention.

Hearing May Bring Crisis.

Hostility may develop when the house elections committee meets in Chicago on Saturday to consider proposed amendments to the general and the primary laws. The plan of many legislators is to cut down the number of primaries, registration days, and other election details.

One of the suggestions is that the presidential preference primary of 1916 be consistent with the city and township elections on the first Tuesday in April, 1915. Another is that the state primaries for the nomination of governor, state officers, congressman, and legislators be moved up from September to April so that those primaries will coincide with the presidential preference vote, thereby saving the general primary, at an estimated saving in cost of $500,000.

Fight Presidential Primary.

Another probability is an effort to repeal the presidential preference primary law, based solely upon the expense. This fight will be fought by men of all Republican factions, on the basis that Illinois is one of two states having a direct presidential vote, so that a victory is certain to have important effect upon the country at large.

The news of the Mann boom indicates that he expects to have the solid support of the Cannon-McKinley-Rodenberg contingent.

Discharged Teacher Loses Suit.

In finding John W. Shera, discharged teacher of manual training in the Lyons Township High school, guilty of "inflicting corporal punishment of such a character that it could not be tolerated," Judge McGoorty yesterday called the teaching profession "the greatest on earth." Shera sued the school board for $675 following his dismissal. The verdict was laid for the board.

SABATH OFFERS 'TRADE' TO G. O. P.

Democrats Will Aid Judge Carter if Let In on Fusion.

THREATEN OWN TICKET

Justice Orrin N. Carter of the supreme court can have a clear field for reelection from the Seventh Supreme district if the Republican managers will let Democrats in on the nonpartisan or fusion slate of Cook county judges.

This proposition was put out yesterday by Chairman Sabath of the Democratic county managing committee. Mayor Harrison approved it.

Congressman Sabath also sent another communication to Republican leaders requesting that they give him a definite answer to the proposition submitted some time ago for a nonpartisan slate of judicial candidates.

Threatens Full Democratic Ticket.

"Unless the Republicans make a favorable reply at once," said Mr. Sabath, "we will call our county convention and proceed to put a full ticket in the field. We are interested in a high class judiciary and we are ready to do our share in giving the voters a good ticket. We will do that whatever happens. We are willing, however, to stand for a nonpartisan ticket."

Justice Carter will be renominated at noon today at Republican headquarters in the Otis building by acclamation.

Democrats to Hold Conference.

At 2 o'clock this afternoon Democratic committeemen from the five counties comprising the Seventh Supreme district will meet in Congressman Sabath's law office in the National Life building on La Salle street to confer on the proposed calling of a convention.

AGREE ON ANTI-VICE BILL.

Many Leagues Decide to Act Together to Drive Out Disorderly Flats.

Springfield, Ill., April 22.—[Special.]—Agreement has been reached between representatives of the Committee of Fifteen of Chicago, the Chicago real estate board, the Cook county real estate board, and the Apartment Buildings association, whereby there is a chance for the passage of the bill which would tend to drive vice from apartment buildings. A similar bill in the senate has been reported from committee and is on third reading.

Destroys Balloons; Fined $2.

Elmer Sorenson of 1015 North Karlov avenue yesterday was fined $2 by Judge Courtney for destroying toy balloons of Angelo Digirlio.

REMEMBER
Only 9 Days
Remain to Buy Lots in
Arcadia Terrace
At Low Opening Prices
See Our Classified Ad
W. F. KAISER & CO.
105 W. Monroe St.

G. O. P. ALDERMEN SEEKING PEACE WITH DEMOCRATS

Follow Colleagues on Slate Making Committee to New Orleans.

[BY A STAFF CORRESPONDENT.]

New Orleans, La., April 22.—[Special.]—Republican members of the Chicago city council slate making committee followed the bolting Democrats to New Orleans tonight, and were amazed to find the secessionists had "stolen" the slate previously agreed upon in conference. The personnel of the council committees announced by the Democrats as their particular bet was discovered to be essentially the same as that framed when the two factions were working together.

Only in the matter of chairmanships is there divergence, and this is confined principally to the head of the finance committee, where the row started.

The Republicans had another surprise when they arrived at the De Soto hotel, where it had been understood, all six aldermen would stay in New Orleans. The Democrats were not there. They had gone to the Monteleon.

The G. O. P. members spent the day in Biloxi, Miss., the original meeting place, trying to figure out a plan to bring about harmony without sacrificing their sense of dignity.

G. O. P. Slate for Chairmen.

The Republican slate of committee chairmen as it stands tonight follows:

Finance—William F. Lipps, Republican.
Local transportation—William J. Healy or Henry D. Capitain, both Republicans.
Gas, oil, and electric light—Lewis D. Sitts, Republican.
Harbors—Harry Littler, Republican.
Local industries—Albert J. Fisher, Republican.
Judiciary—Otto Kerner, Democrat.
Streets and alleys—Healy or Capitain, Republicans.
License—John Toman, Democrat.
Health—Willis O. Nance, Republican.
Railway terminals—Ellis Geiger, Democrat.

The chairmen of buildings, schools, track elevation, compensation, and special parks committees are yet to be decided on. It is the intention to give the Democrats six out of the fifteen committee heads.

Overtures toward peace will be made by the G. O. P. slatemakers tomorrow.

A conference between the two factions is being planned for tomorrow night. It is believed the Republicans would be willing to retain John A. Richert, Democrat, as chairman of finance, provided it could be done gracefully.

One scheme that is being talked of by the Republican aldermen is to postpone council action on a committee slate until after the inauguration of the new mayor. They hope a delay may result in reconciliation and a unanimous report.

On the other hand they wish to avoid a battle on inauguration night.

During the G. O. P. caucus Ald. Sitts definitely announced he would not be a candidate for chairman of finance. The Democrats say they will attack Ald. Lipps on the score that he nominated himself for the post. The Democratic slatemakers, who took French leave of their associates, are Ald. Geiger, Bergen, and Walkowiak. The Republicans are Alds. Sitts, Lipps, and Fisher.

ROSENWALD NOT TO FILE TAX SCHEDULE THIS YEAR.

Other Wealthy Men to Follow His Example to Avert Possibility of Perjury Indictments.

Julius Rosenwald, who was indicted last year for failure to file a personal property tax schedule, has decided to withhold his schedule again this year. This was made known unofficially yesterday at the office of the board of assessors.

Several other wealthy residents of Chicago who have faced similar prosecution will, it is said, follow Mr. Rosenwald's example. The schedules, they say, are so complicated they cannot be filled out accurately, and only invite indictments and arrests for perjury. All, however, have indicated a willingness to confer with the assessors and give them a fair statement of their personal property.

FOR MOTHER and THE FAMILY

This little bungalow in
Fair Oaks Terrace
will make an ideal home for the family of moderate means.
Get full information about this beautiful highly improved subdivision in Oak Park.
BIGGS BROTHERS
5625 South Boulevard
Telephone Austin 186

What we do to have your gloves absolutely perfect

One girl, the first Kayser inspector, is paid ½ cent should she find a blemish in our silk fabric when it is cut ready to seam.

The second is paid 1 cent a pair should she find a flaw after the glove is seamed.

The next inspector gets 1½ cents a pair if she detects an imperfection.

The fourth and *final*—the supervisor—receives 2 cents a pair if she discovers the slightest defect.

This is the care we take to have your silk gloves absolutely perfect. This is why we *can guarantee* every one of the millions of Kayser Silk Gloves which American women wear each season.

Kayser Silk Gloves
More sold than all other silk gloves combined.
© Julius Kayser & Co.

Copyright Hart Schaffner & Marx

Varsity Fifty Five
for high-school boys

YOU fellows in high-school and in "prep" want clothes with the latest touches of style; manly and yet young. We make them for you.

It is quite an art to design such clothes; we have done it in the Varsity Fifty Five. You can get it in different styles; with patch pockets or without; two or three button coat; trousers of the modified English type; vest with or without collar.

For graduation day

The merchant who sells our clothes will dress you right for graduation day. Do not buy until you find our label; it's a small thing to look for, a big thing to find.

Hart Schaffner & Marx
Good Clothes Makers

THIS is the great home for Hart Schaffner & Marx clothes. Our fourth floor is a young men's store: a specialty store for young men, with consideration for young men. We have every new fashion drift of youthful, progressive ideas, with personal young men's service and helpfulness, plus utmost values.

$15, $18, $20, $22.50, $25, $30, $35

Maurice L Rothschild
Southwest Corner Jackson and State

Most women wear their heels down—either on the inside or outside—within a week.

French heels with invisible shock absorbers—the new "Louis" rubber heel.

Right on your heel

That is where the *full* force of your step comes.

That is why your leather heels run down so quickly.

This wearing down of leather heels within one week shows the impact of your hard leather heels on still harder pavements.

These constant shocks, *coming directly on your heels*, are communicated to your spine and constantly dissipate your energy.

Avoid fatigue. Guard your every step. O'Sullivan's Rubber Heels are one of the most important of modern devices to make life smoother, more efficient. They are a recognized factor in conserving energy. 700,000 New Yorkers already wear them.

O'Sullivan's new Louis Rubber Heel

So many women want to add O'Sullivan's Heels of New, Live Rubber to their dancing slippers and dress shoes, as well as walking boots, that we now make the Louis XIV heel shown below. You can get this heel everywhere in tan, white and black or dyed any color to order to match any slipper. 50c attached.

Be sure you get O'Sullivan's—they are made of new live rubber, rubber with all the spring in it.

THE LOT SELLING SENSATION OF 1915
BEAUTIFUL
NORWOOD PLAZA
18 Minutes from Loop on C. & N. W.
46 Minutes from Loop by Milwaukee-av. Cars
316 Lots Were Reserved Last Selection Sunday
Another Selection Day Sunday, April 25
OPENING SALE SOON
Lots $75 AND UP
One Quarter of Actual Values
$5 CASH; $1 WEEKLY
Careful building restrictions. Cement walk in main streets. *Free* title guarantee policies. Fancy corner columns. High class neighbors. A beautiful district. Thousands of shade trees. The most rapidly growing part of the city. Get in on *"GROUND FLOOR"* prices now. *Norwood Plaza Positively the best Residence District Ever Placed on the Chicago Market.* Come any day this week or Sunday. Meet our man at C. & N. W. Depot at 1:30 p. m. and 2:30 p. m., Norwood Park train, or take Milwaukee Avenue Cars to end of line. You will make big profits.
McCOLLAM & KRUGGEL, Owners
127 North Dearborn Street Telephone Randolph 7592-3-4
BRANCH OFFICE: Carmen and Milwaukee Avenues—OPEN DAILY

Be Good To Yourself

by keeping in good physical trim and you will be the best friend to yourself and a pleasure to others. Most sicknesses begin in the ordinary and minor ailments of the digestive organs, and for these ailments

Beecham's Pills

have become the most popular remedy, because they are so safe, so certain, and prompt in their beneficial action. They tone the stomach, stimulate the liver, regulate the bowels. By cleansing the system and purifying the blood they prove that they

Are the Best Of Good Friends

Largest Sale of Any Medicine in the World. Sold everywhere. In boxes, 10c., 25c.

SUBSCRIBE FOR THE TRIBUNE

BREITUNG NOTES BEFORE WEDDING BARRED BY JUDGE

Second Trial of $250,000 Kleist Suit Against Chicago Wife's Parents Begun.

New York, April 22.—[Special.]—Max Frederick Kleist, the neatly dressed, black haired, and brown eyed young husband of Juliet Breitung, began again this afternoon before Judge Hough in the federal District court to tell his story of his marriage with Miss Breitung and his separation from her. After he had told it before at the first trial of his suit for $250,000 against Mr. and Mrs. Edward N. Breitung of New York and Chicago for alleged alienation of the young woman's affections a mistrial was declared by Judge Hand, then presiding over the case.

Kleist was not quite so confident in manner as at the first trial, but he told his story with apparent frankness. Throughout the recital of his introduction to the young girl in Marquette, Mich., the wedding in Grace church, in this city, and the meeting with the girl's parents and finally the reading of the delicately worded love letters he kept his eyes the greater part of the time on his wife, who sat with her parents.

Marriage Sufficient Proof.

When Kleist went on the witness stand he was disappointed as to the freedom he expected in telling of the alleged wooing of him by Miss Breitung. Judge Hough quickly cut that short, for he decided that the marriage in itself was proof of the affection of the couple for each other. Accordingly all those details and the letters written by the girl prior to her marriage were barred out.

The witness then skipped many romantic details and told of his marriage. He said that after the marriage, which took place at 2 p. m. on Nov. 22, 1913, he and his bride went to "some hotel at Broadway at Seventy-fifth or Eightieth street," where they took a room. He testified that his wife begged him to let her go back home, as she wanted to come out in society. He told her that would not be right, but she promised to go to live with him when he got work and rented a small flat.

Then the love letters were reread, in which she sent Kleist "thousands of kisses," called him her "dearest husband," and said she suffered when she could not be with him. But the Breitungs soon learned of the marriage.

Accused of Stealing Socks.

Kleist told of his interview with Mr. and Mrs. Breitung. He said that Mr. Breitung accused him of stealing his socks, and that Mrs. Breitung rebuked him for marrying her daughter. He admitted he got money from Mr. Breitung and that Juliet sent him $12.

He said he got a letter from his wife in which she told him she did not love him any more. After that letter was read, however, another was presented in which she vowed her affection for him and tried to explain why she had written previously in such a cold manner.

Then followed letters in which she said that if she did not win out she would kill herself; that she would love Kleist as long as "God left breath in her body," and that she could "no more cease loving him than believing in God."

Mind Weigher Attacked in Court.

LEO FRANK MAKES APPEAL FOR EXECUTIVE CLEMENCY.

Georgia Commission Is Urged to Change Sentence of Death to Life Imprisonment.

Atlanta, Ga., April 22.—Attorneys for Leo M. Frank today filed a petition with Gov. Slaton and the Georgia prison commission asking that the sentence of death imposed upon Frank for the murder of Mary Phagan be commuted to life imprisonment.

Members of the commission stated that a hearing would not be given before May 3 and that it was not unlikely that the hearing might be deferred until the meeting beginning the first Monday in June.

Among the claims set forth by Frank in his appeal for executive clemency are that he is innocent and that the principal evidence upon which he was convicted was of "a questionable and unreliable character."

CITY HALL BLOSSOMS OUT.

Commissioner McGann Installs Flower and Shrub Boxes on Window Sills.

The city hall took on a vernal aspect yesterday when Commissioner of Public Works McGann had installed on the window sills of the first floor boxes containing shrubs and flowers.

"Beautifying the loop district is an easy matter," said the commissioner. "Last year many of the business houses had flowers and greens on the windows of their buildings.

"I believe they will do the same thing this year."

TRIAL DISCLOSES METHODS USED BY DR. HICKSON

Psychopathic Laboratory Chief Grilled by Hoyne Aid in Vanderheyden Case.

(Continued from first page.)

yer shot questions at the doctor and he fired back replies angrily.

Dr. Hickson read the questions and the ratings. Some of them follow:

"What is charity?"

"Where you get something for nothing," the girl had replied. Her answer was marked wrong and she was given a rating of zero.

"Suppose you give us the correct answer to that question," Mr. Herren snapped, holding a copy of Webster's dictionary in his hand. Dr. Hickson did not reply, but continued reading the questions.

Q.—What is justice?

A.—Go before a judge and tell the truth. (Wrong.)

This One Rated "Good."

Q. What is goodness?

A. To be good. (Rated "good.")

Q. A man went walking in the woods. He saw something hanging from a tree. He ran to the police station and told the police. What did he see?

A. A dead body. (Correct.)

Q. If you saw a doctor, a lawyer, and a minister going into a house, what would you think had happened?

A. Some one died. (Correct.)

Q. What is pride?

A. To be proud of something you have done. (Approved.)

Q.—Upon which should one place more weight in judging any one, words or deeds?

A.—Actions speak louder than words. (Correct.)

Q. What would you do if you missed a train?

A. Wait for the next one. (Approved.)

Q. If you were on your way to school and found that you were late, what would you do?

A. Go right along. (Graded zero. Correct answer should be "I would hurry.")

Q. Is it easier to forgive any one if he struck you in anger or otherwise?

A. God forgives us when we fight. (Wrong.)

"This answer shows the typical reaction of the subnormal," commented Dr. Hickson.

Q.—If a bicycle rider fell from his bicycle and broke his neck and he was taken to a hospital, what would be silly about that?

A.—He should not ride a bicycle if he does not know how. (Incorrect.)

Should Child Know This?

Q.—What are the three chief differences between a king and a president?

Miss Vanderheyden was unable to answer this one. Dr. Hickson gave the correct answer as life term and short term, great power and limited power, and hereditary succession and election.

"Is that an intelligent answer?" asked Mr. Herren sarcastically.

"Yes," replied Dr. Hickson.

Q.—What is the opposite of false?

A.—Face. (Wrong.)

Dr. Hickson explained this answer was typical of dementia præcox.

Q.—What is the difference between laziness and idleness?

A.—They are the same. (Wrong.)

"Are not those terms used interchangeably by intelligent people?" asked the assistant state's attorney.

"Not among those with whom I associate," replied Dr. Hickson. "Any child over 15 years old that is normal can answer these questions satisfactorily."

"How do you qualify as a psychopathic expert?" asked Mr. Herren.

"I don't have to qualify; I am it," the doctor said.

Things Get Hot.

"You are the man who didn't do anything for the Vanderheyden girl when she became hysterical here just after court closed yesterday, aren't you?" shouted the attorney. "You are the so-called doctor who stood idly by and let this girl fall in a fit off that bench there, aren't you?"

"Yes, and you called me a cur, you—you——" The doctor was speechless. "If I hadn't been able to control myself I might have——"

Judge Mahoney interrupted the argument.

"That isn't cross examination. It's badgering the witness," said the court.

Shy on Geometry.

Dr. Hickson said Miss Vanderheyden was unable to draw geometrical figures, submitted in the test. He testified she could change bills and coins correctly, knew the day, month, and year, and could remember six numbers if given in two groups of three such as 8-5-4 and 7-2-6.

After Judge Mahoney had continued the hearing until 11 o'clock today, Miss Vanderheyden told Mr. Herren she did not remember having answered all of the questions read by Dr. Hickson. She said she didn't remember about the "dead man hanging from a tree" and the "minister, lawyer, and doctor going into a house."

"He didn't ask me about the geometry figures or anything like them." Miss Vanderheyden said. "I guess I remember what he asked me. He don't know what he's talking about."

"If we can prove that we'll have him before the grand jury for perjury," Mr. Herren told her. "The psychopathic laboratory is the biggest fake ever foisted on the people of Chicago. The city might as well throw the $5,000 salary paid Dr. Hickson into the lake."

Dr. Hickson Defends Self.

Dr. Hickson asserted his interest in the case was purely professional and that he had no intention of creating resentment in giving his testimony.

"I observed Mr. Herren's methods and the workings of his mind during the trial and his attempts to cross examine me," Dr. Hickson continued. "He is out of his sphere completely when he approaches the subject of subnormal reactions. He simply doesn't know enough about them. He does not understand what we are trying to do.

"There has been a great deal of criticism on the work of the laboratory because its records were not thrown open to the public.

DEDICATE NEW CONCRETE ROAD IN CHAMPAGNE

Chicago Good Highway Friends Attend Exercises Held at Niles.

Chicago celebrated good roads day by formally dedicating the four and one-half miles of concrete road laid last summer in Milwaukee avenue. The dedicatory exercises were held at Niles. Chicago good roads enthusiasts motored to Niles. More than 1,000 Cook county residents were present.

Town Welcomes Visitors.

George Horrer, president of the Niles Improvement association, welcomed the visitors to Niles. He was assisted by August Geweke, president of the Cook County Truck Farmers' association, which, as a member of the Associated Roads organization of Chicago and Cook county, did yeoman work to secure the improvements made at Niles.

William G. Edens, president of the Associated Roads organization, responded to the addresses of welcome. Following the speeches, Peter Reinberg, president of the county board, with a shovel removed the last of the dirt cover which has protected the concrete from the weather this winter.

Breaks Bottle of Wine.

Miss Jeanette Pohlman broke a bottle of champagne over the pavement and then the procession of several hundred machines wound up the celebration by traversing it.

The total cost of this four and one-half mile strip from the village of Niles to Northfield in Milwaukee avenue was $14,000 per mile.

Work is now in progress on the new state road in that section of Milwaukee avenue from the Northwestern railroad viaduct past the Grove to the Desplaines river bridge. That section of the road is closed to traffic. The contractors expect to complete the work in June.

DUNNE URGES WATERWAY.

Mount Vernon, Ill., April 22.—[Special.]—Gov. Dunne and his party, who are making a trip over the "Lincoln trail" between East St. Louis and the eastern border of Illinois, left East St. Louis at 6:30 o'clock this morning in automobiles. Stops were made at Belleville, O'Fallon, Lebanon, and Salem. At each point the gubernatorial party was received with brass bands and big crowds.

The governor made many speeches along the trail, speaking most of the time from his car. He advocated good roads and urged the improvement of the Illinois river from Joliet to La Salle with a view of having a deep waterway.

He asked the people to support the bill pending in the legislature, which provides an appropriation of $3,500,000 for deepening the river for a distance of sixty-five miles.

This river improvement, Gov. Dunne said, would enable manufacturers of the Mississippi valley to compete with those in seaport cities, who have been benefited greatly by the opening of the Panama canal. He pointed out that a deeper channel between the two points would open water traffic between the great lakes and gulf via the Mississippi river.

Missing Woman Found in River.

The body of Mrs. Clara Clay of 2119 Loomis street, who disappeared on March 27, was taken from the south branch of the river near Loomis street yesterday. It was identified by her husband. There were no marks of violence.

These MIXTURES contain only types chosen for perfection in size, brilliancy and range of colorings.

Vaughan's Special Mixtures of **Nasturtiums** Tall or Dwarf
For gardens or window boxes. As vines or bedding plants their brilliant colors produce a grand effect all summer long. Price: Pkt., 10c; oz., 15c; ¼ lb., 45c

Salpiglossis The Orchid of Hardy Annuals
Few people are familiar with this, the most richly colored of all Summer flowers. Once grown and known—always sought and bought.
Special Mixture: Per pkt., 15c
Many new and interesting flowers in our 160-page catalog—FREE.

Vaughan's Seed Store
31 WEST RANDOLPH ST. CHICAGO
THIRTY-EIGHTH YEAR
WRITE OR CALL
Randolph Street Near Dearborn
New York: Barclay, Cor. Church St.

$ $ $ $ $ $
ARCHIBALD'S
STONY ISLAND MANOR
47 + 25
Means Money for YOU!
Read Tomorrow's Papers for Particulars.
H. Teller Archibald & Co.
30 N. La Salle St. Franklin 3735

Mandel Brothers
Misses' costumers—fourth floor

Young womanhood never more attractively adorned than by one of these

misses' summer frocks

at 17.50

—they are appropriate, too, for women petite of figure.

As portrayed in the accompanying illustration these dresses embody new style points particularly appropriate to lissome youthfulness.

Dresses of cotton voile in white, copenhagen blue, raspberry, light blue, peach or green; with black-and-white striped edging on sleeves. The three tiers of the skirt yoke are of net and lace; 17.50.

Misses' topcoats at $25

—they're for warm days. Extensive assortment of coats for all occasions: coats of gaberdine, serge, covert and novelty coatings, at 16.50 to $35. Fourth floor.

Mandel Brothers
Men's shop—second floor

Men's Brokaw suits and silk-lined spring overcoats

at $25

—a case wherein $25 does as much as $40 or $50 can do at the custom tailors.

—style and pattern for every man
—sizes to fit all builds; at $25.

All English spring-weight overcoats half—at 18.50

350 high-grade silk-lined overcoats. 16.50

—final reductions on spring overcoats—the coat you will appreciate on cool days and evenings for 60 days to come. Second floor.

We are Chicago agents for Glyn's London hats and caps; latest shapes and colors. Glyn's derbies and soft hats, 3.50 to $5; caps, $1 to 2.50. Second floor.

THE HUB
Henry C. Lytton & Sons

If You're the Average Man Don't Read This

—still, you don't have to go to extremes or in advance of the styles to appear an *individual*. Within this store there is so great a variety of styles that each man has a chance to be a *unit* without being startlingly *conspicuous*.

The creations of more than twenty of America's famous manufacturers are represented here, and all men, whether tall, short, broad, thin or of intermediate proportions, can do themselves full justice in the matter of clothes.

$15, $20, $22.50, $25, $30, $35, $40 and $45
At each price we demonstrate our extra values.

The styles are expressions of the new season—the trousers fit close and vests exhibit new designs. Conservative models, too, although these also show original features. The grand assortment includes foreign and domestic fabrics in finished and unfinished worsted, Scotch tweeds, homespuns, cheviots and cassimeres. Glen Urquhart plaids in various shades, Tartans in rich blue and green colorings, overplaids, Club checks, St. Leger checks and two and three tone pattern effects. As for value—it is simple to understand that only a store with a volume of trade as tremendous as ours can afford to give its patrons such remarkable values.

Men's Suits—2nd Floor *Young Men's Suits—3rd Floor* *Overcoats—4th Floor*

MARSHALL FIELD & CO.

Announce Another of the Interesting Sales for Which the Moderately Priced Dress Section Is So Well Known:

500 Women's Silk Frocks at $12 and $15.75

The manufacturers utilized short lengths of fine silks in making these Frocks, which are—in fabrics and styles—similar to dresses recently in our own stocks at considerably higher prices.

Women who see these great values are likely to add several Frocks to their Spring and Summer wardrobes.

The favored checked silks, plain colors, cool-looking, dainty "candy-stick" stripes,—taffetas, crepes de chine and crepes meteor are offered in dark shades for street wear and dainty tints for dress occasions.

Sheer bodices and sleeves make certain models particularly good for warm weather wear. Five styles are sketched.

We wish to emphasize that we have very limited numbers of any one style—though all sizes, 34 to 44, are included in this collection.

Sixth Floor, Wabash Avenue.

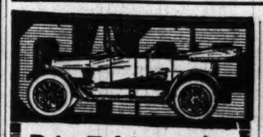

Price Fairly Judged
The intelligent way is to divide that price by the number of years the car will serve. On this basis the cost of the CASE is astoundingly low. For our world-wide organization that sells our other products handles this car as an incident. So we *save* where others must spend—in selling. And we *spend* where others must save—in the vitals of the car, the "hidden values."
"25" Complete $1350
5% Discount if Cash
CASE
Chicago Branch House
1114-1118 So. Wabash Ave.
Phone Harrison 8806

ADVERTISE IN THE TRIBUNE.

Only 8 Days
For the Lowest Prices of the Year for Anthracite Coal and Solvay Coke. May 1st Prices advance.
Small Egg, $7.60
Range, $7.60
Chestnut, $7.85
Pea, $6.55
Solvay Egg Coke, $6.25
Solvay Nut Coke, $6.25
Additional Charge for Bagging and Carting
Consumers Co.
CALL WABASH 1

REMEMBER
Only 9 Days
Remain to Buy Lots in
Arcadia Terrace
At Low Opening Prices
See Our Classified Ad
W. F. KAISER & CO.
105 W. Monroe St.

SOX S
RALLY BRINGS
FIRST VICTOR
AT HOME PA
Three Singles, 2 Trip
and Passed Ball S
22,000 Wild.

BY JAMES CRUSINBERR
Chicago's White Sox awoke fro
six days' stupor yesterday and a
tremendous ninth inning stampe
five runs, which crushed the St.
Browns, 5 to 4, and gave the sou
fans the greatest opening day th
saw.
Until the last half of the nint
one White Sox athlete had reach
base. The Browns had four runs
ides of a winning rally was prepos
But little Ray Schalk led off with
ing blow to left field for one base
rampage was on. With more tha
fans screaming and blowing hor
beating drums, the south side
battered down the ramparts of the
and scored a victory that will alw
in the minds of those who looked o

Wellman Puzzle Until Ni
Carl Wellman, the tallest and
southpaw in captivity, who had
applause of the local rooters by
lantry for eight rounds, was driv
the slab, but when he left the
clouted three singles and two
Four men had scored, tying the
and Shano Collins was standing
waiting to come in with the winn
Grover Lowdermilk, a right han
lean and as tall as Wellman,
stop the fuss. He pitched only
balls, the third one being a wil
which let Shano gallop home and
day.
The heroes in the bombardmen
Ray Schalk, Lena Blackburne,
Roth, Eddie Collins, and Jack Coll
took a lot of heroes to win such
test. One hit wouldn't do. Not
a stampede would rake that gam
the fire, and the boys made good
militant fashion.

Blackburne Poles Single
After Schalkie had started th
Tommy Daly was sent up to bat
pitcher. Tommy hit one, but it w
ine to Clarence Walker in cent
Lena Blackburne then went up fo
mit, the latter being a left hande
Lena lined beautifully to center
ne base and Schalk stopped at
Bobby Roth was next and he bat
other until he got one to his lik
e took his swing. Clarence
chased the ball to the wall in lef
ed Bobby raced to third, driving
and Blackburne across the plate
By that time the crowd was on
for the next batter was Eddie
such a man as the White Sox fa
been wanting for the last fourtee
Two strikes were called on him
hit the ball. It was a grounder
short and right there Eddie's l
was largely responsible for the
He went to first base like a raceho
beat Lavan's shot by a hair. Roth
e on that rap. A moment lat
was a short passed ball and like
Eddie had scooted to second.

J. Collins' Swat Ties Sc
Happy Felsch, our new outfiel
next, and his best was a grou
Lavan. He was out at first, ma
out, but Eddie Collins was on th
the entire responsibility was the
upon Shano Collins, who follow
mate tried to shoot a fast one ov
first pitched ball. Shano was se
such a trick and took his swi
ball went in a line to right cent
to the wall, and Shano pulled up
while Eddie jogged in gleefully
tying run.
The tall Wellman was remov
the game then and Lowdermilk
the mound to take his place. Bu
er was the batter. He swun
and missed, took a wide one for a
then swung at the next one. It
curve on the inside. Buck mis
so did Catcher Agnew, for the b
down into the dirt and went
back to the grandstand. In thre
Shano Collins was over the plat
game was won.

Grandest Opening Eve
Everything broke well for C
Comiskey, and the result was th
the biggest and grandest openi
enjoyed in his Chicago car
weather was made to order for
ason. It was bright and warm, a
ever hints of rain there were ea
day passed away in plenty of ti
fans to give themselves up for
In the afternoon. It also was a
ant debut for the new manager,
Rowland, who made his bow t
ago public. When the game
was hailed as emperor of
side.
More side frills than ever w
for the opening celebration. Th
were present, and at times the
playing different tunes while
quartet was megaphoning po
from the balcony. There were
orate auto parades from the
grounds, and just before the c
gan there were flowers and s
the home plate and the usual
tion of a chest of silver to th
manager. Delegations of roo
here from Dubuque, the home
leader; from St. Paul, where
played years ago; and from ot
especially interested in the W

Three Bands at Gam
The White Sox Rooters' assoc
rrived and led by Joe Far
Smith was there leading the
Rowland club, a new organ
ades makers, and Bill Dorg
Dogans in cheers. These va
ing factions, with the three
cabaret performers, kept the pl
ing from start to finish, and
the bedlam when the ninth in
ade came along.
Manager Rowland picked
Jasper to do slab duty agai
Louis star hurler, but Youn
through only three innings. A
by Gus Williams in the third
ndoing of the Sox youngst

Brothers
umers—fourth floor
ood never more attrac-
than by one of these
mmer frocks
0
p-
o,
n
re.
he ac-
ration
dy new
icularly
issome

1750
pcoats at $25
days. Extensive assortment of
ns: coats of gaberdine, serge,
atings, at 16.50 to $35. Fourth floor.
1 Brothers
shop—second floor
kaw suits and
pring overcoats
t $25
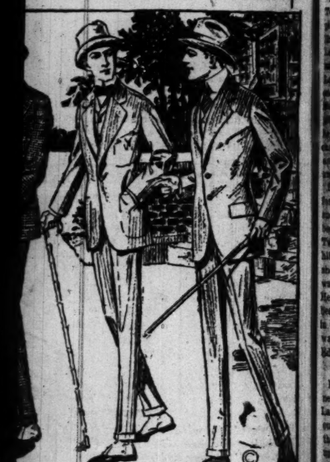
$25 does as much as $40 or
custom tailors.
d pattern for every man
fit all builds: at $25.
weight overcoats half—at 18.50
ilk-lined overcoats. 16.50
on spring overcoats—the coat you
ool days and evenings for 60 days
Second floor.
gents for Glyn's London hats
pes and colors. Glyn's derbies and
t caps. $1 to 2.50.
Second floor.
Only
8 Days
For the Lowest Prices of the Year for Anthracite Coal and Solvay Coke. May 1st Prices advance.
Small Egg, $7.60
Range, $7.60
Chestnut, $7.85
Pea, $6.55
Solvay Egg Coke, $6.25
Solvay Nut Coke, $6.25
Additional Charge for Bagging and Carrying
Consumers Co.
CALL WABASH 1
REMEMBER
Only 9 Days
Remain to Buy Lots in
Arcadia Terrace
At Low Opening Prices
See Our Classified Ad
W. F. KAISER & CO.
105 W. Monroe St.
RIBUNE.

SOX SCORE FIVE IN NINTH AND NOSE OUT BROWNS, 5-4

RALLY BRINGS FIRST VICTORY AT HOME PARK

Three Singles, 2 Triples, and Passed Ball Set 22,000 Wild.

BY JAMES CRUSINBERRY

Chicago's White Sox awoke from their six days' stupor yesterday and staged a tremendous ninth inning stampede for five runs, which crushed the St. Louis Browns, 5 to 4, and gave the south side fans the greatest opening day they ever saw.

Until the last half of the ninth, only one White Sox athlete had reached first base. The Browns had four runs and the idea of a winning rally was preposterous. But little Ray Schalk led off with a stinging blow to left field for one base and the rampage was on. With more than 22,000 fans screaming and blowing horns and beating drums, the south side athletes battered down the ramparts of the enemy and scored a victory that will always live in the minds of those who looked on.

Wellman Puzzle Until Ninth.

Carl Wellman, the tallest and lankiest southpaw in captivity, who had won the applause of the local rooters by his gallantry for eight rounds, was driven from the slab, but when he left the Sox had dented three singles and two triples. Four men had scored, tying the count, and Shano Collins was standing on third waiting to come in with the winning run. Grover Lowdermilk, a right hander as lean and as tall as Wellman, came to stop the fuss. He pitched only three balls, the third one being a wild pitch which let Shano gallop home and end the day.

The heroes in the bombardment were Ray Schalk, Lena Blackburne, Bobby Roth, Eddie Collins, and Jack Collins. It took a lot of heroes to win such a contest. One hit wouldn't do. Nothing but a stampede would rake that game out of the fire, and the boys made good in most brilliant fashion.

Blackburne Poles Single.

After Schalkie had started the affair, Tommy Daly was sent up to bat for the pitcher. Tommy hit one, but it went in a bee to Clarence Walker in center field. Lena Blackburne then went up for Dempsey, the latter being a left handed hitter. Lena lined beautifully to center field for a base and Schalk stopped at second. Bobby Roth was next and he battled the pitcher until he got one to his liking, then he took his swing. Clarence Walker raised the ball to the wall in left center and Bobby raced to third, driving Schalk and Blackburne across the plate.

By that time the crowd was on its feet for the next batter was Eddie Collins, such a man as the White Sox fans have been wanting for the last fourteen years. Two strikes were called on him when he hit the ball. It was a grounder to deep short and right there Eddie's leg work was largely responsible for the victory. He went to first base like a racehorse and beat Lavan's shot by a hair. Roth trotted in on that rap. A moment later there was a short passed ball and like a flash Eddie had scooted to second.

J. Collins' Swat Ties Score.

Happy Felsch, our new outfielder, was next, and his best was a grounder to Lavan. He was out at first, making two out, but Eddie Collins was on third, and the entire responsibility was then placed upon Shano Collins, who followed. Wellman tried to shoot a fast one over on the first pitched ball. Shano was set for just such a trick and took his swing. The ball went in a line to right center, clear to the wall, and Shano pulled up at third, while Eddie jogged in gleefully with the tying run.

The tall Wellman was removed from the game then and Lowdermilk strode to the mound to take his place. Buck Weaver was the batter. He swung at one and missed, took a wide one for a ball, and then swung at the next one. It was a low curve on the inside. Buck missed it and as did Catcher Agnew, for the ball broke down into the dirt and went bounding back to the grandstand. In three seconds Shano Collins was over the plate and the game was won.

Grandest Opening Ever.

Everything broke well for Charles A. Comiskey, and the result was that he had the biggest and grandest opening he has enjoyed in his Chicago career. The weather was made to order for the occasion. It was bright and warm, and whatever hints of rain there were early in the day passed away in plenty of time for the fans to give themselves up for baseball this afternoon. It also was a triumphant debut for the new manager, Clarence Rowland, who made his bow to the Chicago public. When the game was over he was hailed as emperor of the south side.

More side frills than ever were put on for the opening celebration. Three bands were present, and at times they were all playing different tunes while a cabaret quartet was megaphoning popular airs from the balcony. There were three separate auto parades from the loop to the grounds, and just before the combat began there were flowers and speeches at the home plate and the usual presentation of a chest of silver to the new Sox manager. Delegations of rooters were here from Dubuque, the home of the new leader; from St. Paul, where Comiskey played years ago; and from other points especially interested in the White Sox.

Three Bands at Game.

The White Sox Rooters' association was on hand and led by Joe Farrell. Cad Wood was there leading the White Sox baseball club, a new organization of Mike Inckers, and Bill Dorgan led the Cubs' legions in cheers. These various rooting factions, with the three bands and clever performers, kept the place vibrating from start to finish, and wound up the baseball bedlam when the ninth inning stampede came along.

Manager Rowland picked Young Hy Vaughan to do slab duty against the St. Louis star hurler, but Young Hy went through only three innings. A home run by Joe Williams in the third caused the benching of the Sox youngster. Jasper started by walking Agnew, then, after getting the next two men, he walked Pratt. Williams whaled one on the nose, Jack Collins whirled and raced back with the crack of the bat, and was barely able to tag it with one hand. The effort sent Shano sprawling in the grass. Williams had legged it around the circuit, driving Agnew and Pratt in ahead of him.

Faber Succeeds Jasper.

Jasper gave way to a pinch hitter in the last of the third, then Red Faber, the Cascade boy wonder, went to the slab. He toiled laboriously and was saved from damage in the fourth and fifth by some snappy fielding on the part of his mates and himself. In the sixth a two base wallop by Kauffman and a three bagger by Austin sent another Brownie home. From then to the finish Red was able to suppress the enemy in each attack.

Faber gave his place at bat to Daly when the ninth round rumpus was started and as soon as the score was tied Eddie Cicotte ran out to the bull pen and began warming up for all get out. But even before Eddie had the kinks out of his arm, the game was won as previously described.

White Sox Players in Motor Parade and One of Their Admirers at Game.

Ninth Inning Rally.

SCHALK singled to left. Daly batted for Faber and flied to C. Walker. Blackburne batted for Demmitt and singled to center, Schalk stopping at second. Roth hit to left center for three bases, Schalk and Blackburne scoring. Eddie Collins beat out a grounder and Roth scored. Collins took second on a passed ball. Felsch, grounded out, E. Collins moving to third. J. Collins lined to right center for three bases, E. Collins scoring and tying the count. Lowdermilk relieved Wellman. Lowdermilk made a wild pitch on the third ball served to Weaver, and J. Collins scored the winning run.

Sox-St. Louis Score.

CHICAGO.

	AB	R	BH	TB	BB	SH	SB	PO	A	E
Quinlan, rf	2	0	0	0	0	0	0	0	0	0
†Baker	1	0	0	0	0	0	0	0	0	0
Demmitt, rf	0	0	0	0	0	0	0	1	0	0
†Blackburne	1	1	1	1	0	0	0	0	0	0
Roth, 3b	4	1	1	3	0	0	0	0	2	0
E. Collins, 2b	4	1	1	2	0	0	0	0	2	0
Felsch, lf	4	0	0	0	0	0	0	1	0	0
J. Collins, cf	4	1	1	3	0	0	0	1	1	0
Weaver, ss	3	0	0	0	0	0	0	1	4	0
Brief, 1b	3	0	0	0	0	0	0	13	1	0
Schalk, c	3	1	1	1	0	0	0	10	0	0
Jasper, p	0	0	0	0	0	0	0	0	0	0
*Mayer	1	0	0	0	0	0	0	0	0	0
Faber, p	1	0	0	0	0	0	0	0	4	0
‡Daly	1	0	0	0	0	0	0	0	0	0
Totals	32	5	6	10	0	0	0	27	15	0

*Batted for Jasper in third. †Batted for Faber in ninth
‡Batted for Demmitt in ninth

ST LOUIS

	AB	R	BH	TB	BB	SH	SB	PO	A	E
Shotton, lf	4	0	1	1	0	0	0	2	0	0
Pratt, 2b	3	1	1	2	1	0	0	0	1	0
Williams, rf	4	2	2	5	0	0	0	3	0	0
Kauffman, 1b	3	1	1	2	1	0	0	10	0	0
C.Walker, cf	4	0	1	1	0	0	0	4	0	0
Austin, 3b	4	1	1	3	0	0	0	1	2	0
Lavan, ss	3	0	0	0	0	1	0	0	4	0
Agnew, c	3	1	1	1	1	0	0	3	1	0
Wellman, p	0	0	0	0	0	0	0	1	0	0
Lowder'k, p	0	0	0	0	0	0	0	0	0	0
Totals	28	4	8	15	3	3	0	*26	8	0

*Two out when winning run was scored.

Chicago	0	0	0	0	0	0	0	0	5	—5
St. Louis	0	0	3	0	0	1	0	0	0	—4

Two base hits—Pratt, Kauffman. Three base hits—Austin, Roth, J. Collins. Home run—Williams. Struck out—By Jasper [C. Walker, Kauffman]; by Faber [Lavan, C. Walker, Agnew]; by Wellman [Mayer, Brief, Baker, Roth, J. Collins]. Bases on balls—Off Jasper, 2; off Faber, 1. Double plays—Faber-Brief-Roth, J. Collins]. Bases on balls—Off Jasper, 2 in 3 innings; off Wellman, 6 in 8 2-3 innings. Hit by pitcher—By Faber, Agnew. Wild pitch—Lowdermilk. Passed ball—Agnew. Time—2:00. Umpires—Dinneen and Nallin.

Notes of the White Sox.

"Ladies' day" will be observed at Comiskey park today, and all women fans will be admitted free.

The new Sox second baseman was given a rousing cheer the first time he went to bat. He was given a still greater one when he beat out his hit in the ninth.

Clarence Walker made a sparkling running catch in right center in the eighth, or Bunny Brief would have possessed a hit, perhaps for three bases.

Eddie Collins had the only hit off Wellman up to the ninth inning. His blow was a single, which came in the seventh, and was a terrific smash which caromed off Kauffman's toes.

There were three changes on the White Sox infield and two in the outfield from the team which the Chicago fans last saw in action. J. Collins was the only outfielder of the 1914 team, and Weaver was the only infielder.

There was a roar from the Sox manager when Agnew was permitted to take first base after being hit by a pitched ball in the fifth. It looked as if Agnew swung at the ball and it ben in and hit him in the shoulder. Umpire Dinneen permitted Agnew to take first regardless of the protesting.

One of the three bands was known as the "Hungry Five," and it staged the feature of the day when it marched from one end of the grand stand to the other in the eighth inning playing a funeral dirge. During the march the five musicians were pelted with cushions.

The Browns tried to squeeze home a run from second base in the fourth, but resulted in a swell double play for the Sox. C. Walker was on second and Lavan at bat, with one out. Walker started with the pitcher's arm and Lavan bunted. Faber threw Lavan out at first and Brief cut C. Walker down at the plate.

Ray Schalk outguessed the Browns on an attempted squeeze play in the sixth. Williams was on third, Kauffman on second, and Austin at bat, with one out, when Williams came home with the pitcher's arm. Schalk had suspected it, and signed for a pitch out, and Austin was unable to reach the ball. A moment later Austin tripled to right.

TIGERS' VICTORY BY SCORE OF 5-3

Four Bingles with Error Net Runs in Fourth That Beat the Indians.

Cleveland, O., April 22.—Cleveland lost its opening game to Detroit, 5 to 3. A bad fourth inning by Mitchell allowed Detroit to bunch four hits with Mitchell's error for four runs. Owing to threatening weather the inaugural crowd was held to 9,200. The game started in rain, which ceased after three innings were played. Score:

Cleveland.	R	H	P	A	Detroit.	R	H	P	A
Leibold, cf	1	2	3	0	Bush, ss	0	0	1	4
Turner, 2b	1	1	1	3	Young, 2b	0	2	3	4
Chapman, ss	0	1	1	2	Cobb, cf	1	2	3	0
Jackson, rf	0	0	2	0	Crawford, rf	1	2	0	0
Graney, lf	0	0	2	0	Veach, lf	0	1	5	0
Barbare, 3b	0	1	0	3	K'anagh, 1b	1	2	12	1
Shields, 1b	0	0	14	0	Vitt, 3b	1	3	0	0
O'Neill, c	0	0	4	0	Baker, c	0	0	8	1
Mitchell, p	0	1	0	0	Dubuc, p	0	0	0	3
Hagerman, p	0	0	0	2					
*Rodgers	1	1	0	0					
Totals	3	7	27	10	Totals	5	9	27	15

*Batted for Mitchell in sixth.

Cleveland	0	0	0	0	3	0	0	0	0	—3
Detroit	0	0	0	4	0	0	0	1	0	—5

Errors—Shields, Mitchell. Two base hits—Shields, Turner, Chapman, Crawford [2], Vitt, Veach. Stolen bases—Cobb, Crawford. Bits—Off Mitchell, 6 in 6 innings. Bases on balls—Off Mitchell, 1; off Hagerman, 2; off Dubuc, 1. Struck out—By Mitchell, 2; by Dubuc, 1. Time—2:00. Umpires—O'Loughlin and Hildebrand.

SLIP GIVES RED SOX GAME.

Boston, Mass., April 22.—The Red Sox won in unexpected fashion from the Athletics, 7 to 6. Victory came in the ninth, with two men out, two runs needed to win, and Boston runners on second and third. Wagner popped an easy fly to Murphy, playing third base for Philadelphia. The ball dropped right into his hands, and out again. With it went the game, as the two runners scored. Score:

Philad'phia.	R	H	P	A	Boston.	R	H	P	A
Murphy, 3b	2	1	2	1	Hooper, rf	1	2	1	1
Oldring, lf	1	1	3	0	Wagner, 2b	1	0	0	2
Strunk, rf	1	2	1	0	Speaker, cf	1	2	2	0
Lajoie, 2b	1	2	1	3	Lewis, lf	0	2	2	0
McInnis, 1b	1	8	10	0	Hobl'zel, 1b	0	1	9	0
Thompson, c/o	2	3	3	0	Scott, ss	1	0	1	6
Barry, ss	0	3	3	3	Janvrin, 3b	0	1	0	2
McAvoy, c	0	1	4	0	McNally, 2b	0	0	1	2
Wyckoff, p	0	1	0	3	Cady, c	1	2	7	1
†hawkey, p	0	0	0	0	Shore, p	0	0	1	3
					Comstock,	0	1	0	0
					*Thomas	1	0	0	0
					†Reng	1	0	0	0
Totals	6	18	26	10	Totals	7	9	27	17

*Batted for Comstock in ninth. †Ran for Cady in ninth.

Philadelphia	0	0	4	0	1	1	0	0	0	—6
Boston	0	0	1	0	1	0	0	1	2	—7

Errors—Murphy, Lajoie, 5; Hobiltzel, Janvrin. Two base hits—Wyckoff, Oldring [3], Lajoie, Hooper, McInnis, Speaker. Three base hit—McAvoy. Stolen base—Barry, 2; Scott Reng, Thomas. Bases on balls—Off Wyckoff, 8; off Shawkey, 12. Hits—Off Shore, 14 in 6 innings; off Wyckoff, 9 in 7 innings [none out in eighth].

SENATORS STOP YANKS, 5-1.

New York, April 22.—The New York Americans opened their home season by losing to Washington, 5 to 1. Shaw, the visiting pitcher, was wild, but the Yankees could not hit with men on bases. Their only run was scored in the seventh when Boone hit a home run into the stand. Mayor Mitchel started the game by throwing out the first ball. Score:

Wash'ton.	R	H	P	A	New York.	R	H	P	A
Acosta, rf	2	1	0	0	Maisel, 3b	0	0	1	1
Foster, 3b	0	1	1	3	Hartzell, lf	0	0	1	0
Milan, cf	0	1	1	3	Cree, rf	0	1	2	0
Shanks, cf	0	0	0	0	Pipp, 1b	0	1	13	1
Gandil, 1b	0	1	15	1	Cook, rf	0	0	1	0
Rondeau, lf	1	1	3	0	Peck, ss	0	0	3	4
Morgan, 2b	0	1	0	3	Boone, 2b	1	1	2	6
Henry, c	1	1	6	1	Sweeney, c	0	1	4	0
McBride, ss	0	0	1	4	McHale, p	0	0	0	2
Shaw, p	1	2	0	2	Brown, p	0	0	0	1
Totals	5	11	27	14	Totals	1	4	27	15

Washington	0	0	1	0	1	1	1	0	1	—5
New York	0	0	0	0	0	0	0	1	0	—1

Errors—Peck, Boone, Sweeney. Two base hit—Acosta. Three base hit—Foster. Home run—Boone. Stolen base—Acosta. Bases on balls—Off McHale, 2; off Brown, 3; off Shaw, 6. Hits—Off McHale, 8 in 7 innings. Balk—Shaw. Struck out—By McHale, 1; by Brown, 1; by Shaw, 5. Umpires—Evans and Mullaney.

ROBINS BUMP GIANTS, 6 TO 4.

Brooklyn, N. Y., April 22.—Brooklyn opened its home season with a 6 to 4 victory over New York, batting Marquard off the slab after Rucker had met the same fate earlier in the game. The visitors hit Rucker for a triple, a double, and two singles in the second inning, three runs resulting. Dell finished and was invincible except in the eighth. Score:

New York.	R	H	P	A	Brooklyn.	R	H	P	A
Snodgrass, cf	1	1	3	0	O'Mara, ss	0	1	2	6
Doyle, 2b	1	2	3	2	Daubert, 1b	1	1	13	0
Robert, 3b	0	2	2	0	Schultz, 3b	1	2	1	2
Fletcher, ss	0	0	2	4	Wheat, lf	1	2	3	0
Burns, lf	0	0	4	1	Cutshaw, 2b	1	2	0	1
Merkle, 1b	2	2	9	0	Myers, cf	0	0	3	0
Robertson, rf	1	1	0	0	Zim'erman, rf	0	2	3	0
Meyers, c	1	1	4	0	Miller, c	1	1	4	1
Marquard, p	0	0	0	2	Rucker, p	0	0	0	1
Bitter, p	0	0	0	0	Dell, p	0	0	0	1
Totals	6	9	24	11	Totals	6	11	27	12

New York	0	3	0	0	0	0	0	1	0	—4
Brooklyn	0	0	0	0	0	0	0	1	0	—6

Errors—Burns, Marquard. Two base hits—Snodgrass, Cutshaw. Three base hits—Doyle, Robertson. Stolen bases—Snodgrass, O'Mara. Bases on balls—Off Rucker, 1; off Marquard, 2; off Dell, 1. Hits—Off Rucker, 4 in 2 innings; off Marquard, 7 in 6 innings. Struck out—By Marquard, 3; by Dell, 3. Umpires—Byron and Orth. Time—1:43.

Leonard Goes to Columbus.

Pittsburgh, Pa., April 22.—Joe Leonard, infielder, has been released by Pittsburgh to Columbus. "Dazzy" Vance, pitcher, will be returned to St. Joseph, Mo., under optional agreement.

PHILS GET 5 IN 8TH; SWAT BRAVES, 8 TO 4

Philadelphia, Pa., April 22.—One of the largest crowds that has attended a game at National league park saw Philadelphia defeat Boston in the local inaugural, 8 to 4. Alexander and Hess battled for seven innings with the score even. A muff by Cravath enabled Moran to score in the eighth. Then the home team rushed five runs over the plate on five hits, two stolen bases, a pass, and errors by Gowdy and Hess. Score:

Boston.	R	H	P	A	Philadelp'a.	R	H	P	A
Moran, rf	1	1	2	0	Byrne, 3b	0	1	4	0
Fitzp'k, 2b	0	1	4	1	Bancroft, ss	1	0	0	2
Connolly, lf	1	0	0	0	Paskert, lf	1	0	1	1
Magee, cf	0	0	4	0	Cravath, rf	0	1	1	1
Schmidt, 1b	1	1	7	0	Whitted, cf	1	0	2	0
Smith, 3b	0	0	0	2	Niehoff, 2b	2	2	3	4
M'n'ville, ss	0	1	3	3	Luderus, 1b	2	3	13	0
Gowdy, c	1	0	6	1	Killifer, c	1	3	6	3
Hess, p	1	1	0	2	Alexander, p	0	0	0	2
Total	4	5	26	9	Total	8	10	27	12

Boston	0	1	0	0	2	0	0	0	1	—4
Philadelphia	0	4	0	0	2	0	0	5	*	—8

Errors—Smith, Gowdy, Hess, Byrne, Niehoff, Cravath. Two base hits—Moran, Connolly. Hess. Three base hit—Schmidt. Stolen bases—Whitted, Niehoff. Bases on balls—Off Hess, 3; off Alexander, 1. Struck out—By Hess, 4; by Alexander, 7. Umpires—Rigler and Hart. Time—1:40.

OPENER TO PIRATES, 8 TO 2.

Pittsburgh, Pa., April 22.—Pittsburgh opened its home schedule with an 8 to 2 victory over Cincinnati. Timely hitting by the Pirates and pitching by Adams gave victory. Catcher Clarke was spiked in the left foot when Wagner slid home in the fifth inning. The game was preceded by an automobile parade. President J. K. Tener of the National league threw out the first ball. Score:

Cincinnati.	R	H	P	A	Pittsburgh.	R	H	P	A
Leach, cf	1	2	1	1	Carey, lf	1	2	1	0
Tw'biey, cf	0	0	1	0	Johnston, 1b	1	14	0	0
Herzog, ss	0	2	0	2	Viox, 3b	2	0	1	2
Fon tK'n, ss	0	0	0	0	Wagner, 2b	1	2	0	2
Killifer, lf	0	0	1	0	Hinch'n, rf	1	1	1	0
Griffith, rf	0	0	1	0	Le Jeune, cf	0	0	3	0
Groh, 3b	0	0	0	3	Gerber, ss	0	0	1	3
Olsen, 2b	0	0	4	3	Gibson, c	1	2	6	4
Mollwitz, 1b	0	0	9	1	Adams, p	1	1	0	2
Clarke, c	1	1	3	0					
Wingo, c	0	0	2	0					
Douglass, p	0	0	0	1					
Brown, p	0	1	0	0					
Dale, p	0	0	1	0					
Totals	2	6	24	10	Totals	8	9	27	15

Cincinnati	0	0	1	0	0	1	0	0	0	—2
Pittsburgh	0	0	4	0	2	0	2	0	*	—8

Errors—Herzog, Dale. Two base hits—Johnston, Gibson, Leach, Groh [2], Mollwitz. Brown. Three base hit—Wagner. Home run—Hinchman. Bases on balls—Off Douglass, 1; off Brown, 2; off Dale, 1; off Adams, 1. Hits—Off Douglass, 4 in 2 1-3 innings; off Brown, 5 in 4 2-3 innings. Struck out—By Douglass, 1; by Brown, 3; by Adams, 4. Umpires—Quigley and Eason. Time—1:52.

Austin, 21; McKinley, 1.

Austin enjoyed a frolic at the expense of McKinley, winning, 20 to 1, at West End park yesterday. Score:

Austin	5	0	3	5	8	0	*	—20	19	2
McKinley	0	0	1	0	0	0	0	—1	3	6

Batteries—Simon and Magee; Madison, Peters and Hofman.

TWO HITS OFF MORAN; BLANKS TIP TOPS, 3-0

Newark, N. J., April 22.—Harry Moran, the young southpaw, twirled a two hit game against Lee Magee's Brooklyn team and won, 3 to 0. One of the hits was a fluke by Anderson. Benny Kauff was ejected for complaining about a called third strike. Score:

Brooklyn.	R	H	P	A	Newark.	R	H	P	A
Anderson, lf	0	1	2	0	Campbell, cf	2	1	0	0
Magee, 2b	0	0	5	5	McKech'e, 3b	0	0	1	3
Kauff, cf	0	0	0	1	Shaefer, rf	1	1	0	0
Howard, cf	0	0	0	0	Laporte, 2b	0	1	2	2
Evans, rf	0	0	1	0	Huhn, 1b	0	1	12	1
Cooper, 1b	0	0	0	2	Esmond, ss	0	0	0	4
Myers, 1b	0	0	3	0	Scheer, lf	0	1	3	0
Holt, 3b	0	0	0	2	Barden, c	0	0	7	0
Gessler, ss	0	0	2	2	Moran, p	0	0	0	2
Wilson, c	0	0	1	0					
Land, c	0	0	0	1					
Wilson, p	0	0	1	1					
*Delehanty	0	1	0	0					
Total	0	2	15	13	Totals	3	4	27	12

*Batted for Cooper in seventh.

Brooklyn	0	0	0	0	0	0	0	0	0	—0
Newark	0	0	1	0	0	1	0	0	*	—3

Error—Meyer. Two base hits—Campbell, Huhn. Sacrifice hits—Shaefer, McKechnie. Struck out—By Wilson, 3; by Moran, 7. Bases on balls—Off Wilson, 9; off Moran, 4. Umpires—Johnstone and Fyfe. Time—1:40.

BUFFEDS BAG GAME, 3 TO 0.

Buffalo, N. Y., April 22.—The first shutout of the season on the home grounds was a victory for Buffalo over Baltimore, 3 to 0. The seven hits off Bedient were spread over six innings, and he received fine support. Hal Chase featured in Buffalo's scoring, crossing the plate twice, and scoring Dalton on his homer. Score:

Baltimore.	R	H	P	A	Buffalo.	R	H	P	A
Meyer, rf	0	1	0	0	Agler, rf	0	0	2	0
Duncan, cf	0	1	0	0	Downey, 2b	0	0	1	2
Zinn, lf	0	1	3	1	Chase, 1b	2	8	1	0
Swacina, 1b	0	0	13	0	Dalton, lf	2	3	1	0
Walsh, 3b	0	1	0	1	Hoffman, 3b	0	1	0	0
Knabe, 2b	0	0	1	5	Engle, 3b	0	0	0	2
Doolan, ss	0	1	2	4	Fred S'th, ss	0	2	1	1
Owens, c	0	0	5	0	Blair, c	0	0	7	0
Frank S'th, p	0	0	0	2	Bedient, p	0	0	1	4
Conley, p	0	0	0	0					
Totals	0	7	24	13	Totals	3	6	27	13

Baltimore	0	0	0	0	0	0	0	0	0	—0
Buffalo	0	0	0	1	0	2	0	0	*	—3

Errors—None. Two base hits—Blair, Owens, Zinn, Meyer. Home run—Chase. Stolen bases—Dalton, Doolan. Bases on balls—Off Bedient, 3; off Frank Smith, 3. Hits—Off Frank Smith, 4 in six innings. Struck out—By Bedient, 5; by Frank Smith, 2; by Conley, 1. Umpires—McCormack and Westervelt. Time—1:35.

ST. PHILIPS IN EASY GAME.

Eight runs in the first two innings gave St. Philips enough to beat St. Stanislaus in a Catholic Junior league game, which ended 11 to 7, at the former's field yesterday. The losers outbatted St. Philips, but six errors helped boost the victors' total. Score:

St. Philips	2	6	0	0	2	0	0	1	0	—11
St. Stanislaus	1	0	0	1	0	1	4	0	0	—7

11	1	5	16
15	6	4	12

Batteries—Callahan and Provost; Smith and Collins.

Baseball Standings.

NATIONAL LEAGUE.

	W.	L.	Pct.		W.	L.	Pct.
Phila'lphia	7	0	1.000	Pittsburgh	4	4	.500
Cincinnati	5	2	.667	St. Louis	3	4	.333
CHICAGO	4	4	.500	Brooklyn	3	4	.333
Boston	4	4	.500	New York	2	4	.250

Yesterday's Results.

St. Louis	4	Chicago	5
Pittsburgh	8	Cincinnati	2
Philadelphia	8	Boston	4
Brooklyn	6	New York	4

Games Today.

Chicago at St. Louis. New York at Brooklyn
Cincinnati at Pitts'gh Boston at

SLIPS COST CUBS 9-5 OPENER AT CARDINAL PARK

ERRORS DRIVE HIPPO VAUGHN OFF THE SLAB

Miscues Also Help St. Louis Check Visitors Before 6,000.

BY I. E. SANBORN.

St. Louis, Mo., April 22.—[Special.]—For their defeat today by the considerable margin of 9 to 5 the Cubs have themselves to blame, and the Cardinals' woozy triumph was the only bright spot in the gloomy inaugural of the National league season here. For the gloom the weather men was to blame; showers kept the attendance down to 6,000, which would not be so bad if St. Louis clubs did not depend like Cincinnati on the enthusiasm of opening day to pay salaries for the rest of the season.

The combat was started amid flashes of lightning, which presaged a deluge, but a wind shift averted a postponement and a double header later on, although it did not add to the attractiveness of the occasion or to the excellence of the conditions under which the game was played.

Cubs Play Poor Ball.

Bresnahan's team looked weak both on the offense and defense, making costly mistakes in both departments, and showed up as poorly that the bugs in the stands had lots of fun with Roger de manager over it. The Cubs helped the Cards make several of their tallies and in turn helped the Cards keep them from scoring several runs that might have changed the result.

The quantity of amperes in the atmosphere may have accounted for some of the blunders and apparently affected Umpire Klem. Once in the second inning Klem called a foul ball fair and the man who hit it, Wilson, made the arbitrator look foolish by turning around and starting back to bat over again before he knew the umpire's guess. This would not be mentioned so prominently, but for the fact that when an estimable and equitable ump, like Klem is affected by the amperage there must be some alibi in it for athletes who err mentally.

Vaughn Quits in Sixth.

Hippo Vaughn was assigned to pitch against four eyed Meadows, the only living ball player who wears spectacles while playing. With the help of boots by Klem, Zimmerman, and Saier the Cardinals scored seven runs off Vaughn before he gave way to a pinch hitter in the first half of the sixth. That brought Pete Standridge to the mound, and he got away in water tight fashion until the eighth, when a cluster of three hits and Good's error counted two more Cardinals.

Except for a home run smash by Frank Schulte into the right field stand in the first inning, Meadows mowed down the Cubs for four innings like so much grass. In the fifth Meadows started to blow, and although Manager Huggins walked in and made the youngster wipe off his glasses several times, he was in a fair way to toss the game away with bases on balls, when Schulte, who had caused him trouble at the start, helped him out of the hole by flying out on the only ball that came across the plate in numerous pitches.

Meadows did blow up in the sixth and had to be replaced by Doak, who came on cold. But before the Cubs could climb into the lead Good was forced at second on a base hit by Fisher, and that play put Doak on his feet. Schulte's four bagger with the bases empty in the first put the Cubs in the lead for a few minutes.

Wilson's foul led a rally in the second which gave St. Louis four runs. Three real singles and a base on balls followed that gift by Klem, so the Cards deserved three runs anyway in that spasm. The great Zim gave them one more in the fourth by a three base wild throw after a pretty stop.

Saier Opens with Double.

The Cubs began cropping Meadows in the fifth, which Saier opened with a double. Williams whiffed and Bresnahan flew out, then Meadows lost control. He passed Phelan and Vaughn, filling the bags. Good singled, scoring Saier, then Fisher walked, forcing Phelan. Meadows pitched a wide ball to Schulte, then Huggins made him wipe off his glasses again. The pitcher put the next one over and Schulte flied the side out.

The Cards responded with two runs in their half on a triple, a single, a steal, and Saier's fumble. Meadows could not stick through the sixth. A fumble by Huggins was followed by Williams' triple and Bresnahan's single, scoring two runs.

Doak came on and passed Phelan, then struck out McLarry, who batted for Vaughn, and passed Good, filling the bases. Fisher responded with what ought to have been a single off Beck's mitt, but Daringer ran over and recovered the ball in time to force out Good, the fastest man on the team, thereby repulsing opportunity.

Doak Puzzle Towards End.

Said opportunity did not knock at the Cubs' door again. Not a hit was made off Doak in the last three rounds. The Cards combined three singles with Good's error for two clinching runs in the eighth.

TALKING MACHINES DON'T CARE WHO HAS 'EM.

MARKING DOWN SOX VICTORIES

Cubs-St. Louis Score.

CHICAGO.

	AB	R	BH	TB	BB	SH	SB	PO	A	E
Good, rf	4	0	1	1	1	0	0	1	1	0
Fisher, ss	3	0	0	0	1	0	0	1	0	0
Schulte, lf	3	1	1	4	0	0	0	1	0	0
Zimmerman, 3b	3	0	0	0	0	0	0	1	1	1
Saier, 1b	3	2	1	1	1	0	1	9	0	0
Williams, cf	3	1	1	3	0	0	0	1	0	0
Bresnahan, c	3	0	1	1	0	0	0	12	2	0
Phelan, 2b	3	0	0	0	1	0	0	2	3	0
Vaughn, p	0	0	0	0	0	0	0	0	1	0
*McLarry	1	0	0	0	0	0	0	0	0	0
Standridge, p	0	0	0	0	0	0	0	0	1	0
Totals	31	5	5	11	7	0	0	34	8	1

*Batted for Vaughn in eighth.

ST. LOUIS.

	AB	R	BH	TB	BB	SH	SB	PO	A	E
Huggins, 2b	4	0	0	0	0	0	0	4	2	1
Beecher, lf	4	0	0	0	0	0	0	1	0	0
Long, cf	4	1	1	2	0	0	0	2	0	0
Miller, 1b	4	0	1	1	0	0	0	9	1	0
Wilson, rf	4	3	3	3	0	0	0	2	0	0
Beck, 3b	4	1	2	2	0	0	0	1	3	0
Daringer, ss	3	0	1	1	0	0	0	2	3	0
Snyder, c	3	0	1	2	0	0	1	6	2	0
Meadows, p	3	0	0	0	0	0	0	0	3	0
Doak, p	2	0	0	0	0	0	0	0	3	0
Totals	31	5	9	11	0	0	1	27	16	1

Chicago	1	0	0	0	2	0	0	0	0	5
St. Louis	0	0	0	2	0	2	0	0	5	9

Two base hit—Saier. Three base hits—Long, Williams. Home run—Schulte. Struck out—By Vaughn, 5; by Standridge, 2; by Meadows, 2; by Doak, 3. Bases on balls—Off Vaughn, 2; off Standridge, 1; off Meadows, 3; off Doak, 3. Left on bases—Chicago, 7; St. Louis, 8. Hits—Off Vaughn, 7 in 5 innings; off Standridge, 2 in 3 innings; off Meadows, 8 in 5 1-3 innings. Hit by pitcher—By Meadows, Williams. Vaughn. Balk—Doak. Time—2:18. Umpires—Klem and Emslie.

Cub Sydelights.

St. Louis, Mo., April 22.—[Special.]—Two more games here tomorrow and Saturday, in spite of the fact that the players were asked to hurry in order to beat the threatening storm. It required an hour and ten minutes to play five innings. The players' union sent orders limiting the amount of endeavor that might be expended in an hour by members of the order. It was nearly dark when the scrap finished.

Good dazed himself running into the right field stand after Long's fly in the fifth, and played as if he were not sure of himself the rest of the game. That probably accounted for his being forced out at second on Fisher's fierce rap off Beck's fists in the sixth.

A considerable part of the paid attendance was made up of the St. Louis and Kansas City Federal league teams, including Managers Jones and Stovall. As the independents were not recognized at the pass gate, they helped supply the munitions of war with which to fight themselves by buying their way in.

Arnold Hauser, the former Cardinal shortstop, who is at a local sanitarium, was a pathetic part of the day's spectacle. In charge of two attendants, Hauser was allowed to visit his former territory around short field before the game in the hope that it would help restore his lost memory.

Saier did not acquire a put out until the sixth inning, Bresnahan getting most of them.

With Miller on second and two out in the fifth, Wilson hit to Saier, who fumbled just long enough to let the batter beat his toss to Vaughn on first. Miller kept right on going for the plate on the slip, and scored while Saier and Vaughn were talking the play over.

NOTRE DAME TRIM BETHANY

Notre Dame, Ind., April 22.—[Special.]—Timely slugging gave Notre Dame an easy game over Bethany college today, 7 to 4. With the game on ice after the fourth the locals took it easy. Score:

Notre Dame	0	0	3	3	0	1	0	0	*	7	12	5
Bethany	0	0	1	1	0	0	0	0	2	4	7	4

PHIL BALL HERE; RUMOR OF PEACE

St. Louis Federal Talks to Johnson and Comiskey.

There were more indications of coming peace between organized ball and the Federals yesterday when Phil Ball, the St. Louis Federal magnate, was discovered in the private office of Charles A. Comiskey, White Sox owner.

The "outlaw" baseball man was one of a party of Comiskey's friends who were celebrating the opening day. In the same party were President Johnson of the American league and Judge Williams of St. Louis, one of the attorneys for organized ball in the big suit heard by Judge Landis.

There was an apparent conference among the warring magnates, but none of them would talk on the matter for publication. Further indications of friendliness were apparent, as President Weeghman of the Whales not only attended the opening day festivities at Comiskey park but was the host for a box party of ten persons. One member of his party was President Gilmore of the Federal league. Neither Weeghman nor Gilmore was seen in Comiskey's office, however.

AMATEURS MEET TONIGHT TO REGISTER THEIR CLUBS.

All teams which wish to ngage in the battle for the National Amateur baseball championship must be registered before they are permitted to play. This announcement was made yesterday by E. C. Seaton, secretary and treasurer. Last year complaint was made by several teams because they were not permitted to play owing to failure to register. At a meeting of the Chicago Association of Amateur Baseball Leagues and the Amateur Baseball association in the Fort Dearborn hotel tonight, plans will be made for the local series. The preliminary series will start Aug. 15 and the national series on Sept. 19.

WHALES TO START BATTLE FOR LEAD ON K.C. LOT TODAY

Tinker and Men Determined to Return to Chicago in First Place.

BY J. J. ALCOCK.

Kansas City, Mo., April 22.—[Special.]—Determined to fight his way to the top of the Federal league as soon as possible, Joe Tinker has nominated Claude Hendrix to work against the Kawfeds tomorrow in the first game of the Whales' series here. Advance reports have it that Indian Johnson and his spitball will be the obstacle the Whales must overcome.

After two days of almost absolute rest the Chicago aggregation is primed for real battle. Manager Tinker has told the boys they must win all three games booked in this city, and the whole club is determined to carry out his orders. It is the ambition of every player on the Chicago team to reach first place before returning home next Monday, and every man under Tinker's command will go to the limit to land all three of the games here.

Tinker Shows He's Real Manager.

Tinker today showed himself a real manager. It has been an open secret that Joe's sympathy always has been with the player, and many fans have doubted his ability to direct a real major league club. Today's experience in this city ought to convince any one that the Whales manager knows how to handle men.

When the club left St. Louis Tinker ordered all hands to report at Federal park here at 10 a. m. Joe stopped off at the home of his mother-in-law en route to the park, and as a result arrived some twenty minutes late. When he got to the Kawfeds lot he found all his players had turned back downtown, merely because an overnight rain, followed by a heavy drizzle this morning, had left the ball grounds in bad shape.

Players Return to Park.

Telephonic conversation with Secretary Williams at the Whales' hotel soon put Manager Joe in touch with his players and a hurryup order to return to the park sent all the men trailing back there without any delay. Every man on the squad showed up before Tinker was satisfied. The infield was too soggy to permit of active work there, but Boss Joe got his men busy on the fairly dry outer gardens and everybody worked up a good sweat before the manager called quits.

No fines were levied despite the fact that two of the club's veterans were responsible for the rest of the fellows leaving the park before the manager arrived. Under an ordinary manager the veterans would be worrying over fines of at least $20 today. However, they are not likely to take managerial authority on their shoulders again for a long time.

At the Billiard Rooms.

In the three cushion tournament at Bensinger's Madison street room, Norton [27] defeated Burmeister [28], 27 to 12.

Murphy and Traugott will meet in a three cushion match at Brown's room, Clark and Kinzie streets, tonight.

Klatcher defeated Tredick, 50 to 36, in the three cushion tournament at Weeghman's, going out in seventy-three innings and getting high run of 9.

Following his average of 32 Wednesday night, Welker Cochran last night averaged 18 4-17 and defeated Bingham [200], 300 to 116, in their 18-3 match at Mussey's. Tonight Cochran will play Magnuis [250].

U. S. G. A. MAKES CHANGE IN RULES

All of Prize Money in Open Events to Go to Professionals.

New York, April 22.—The executive committee of the United States Golf association announced today the adoption of the following amendment of the association bylaws referring to open championship prizes:

Strike out "In the event of an amateur winning any of the above prizes he shall be given an equivalent in plate" and substitute therefor,

"If the score made by an amateur should entitle him to any of the above prizes he shall be given a suitable trophy in plate.

"The entire amount of money prizes shall be divided among professional contestants, and in determining the award thereof the scores made by amateurs shall be eliminated."

The committee also voted to add to the "etiquette of golf" the following new section:

"Players who do not continue in the match play rounds of a tournament should be considered to have forfeited any prize they may have won in the qualifying rounds."

M'CANN SETS COURSE MARK AT JACKSON PARK WITH 68.

Patrick McCann, veteran Jackson park player, yesterday set a new record of 68 for the altered eighteen hole course. Competing against F. Burgess, H. A. Smith, and Jimmy Brewer, McCann had a card of 68, the figures being as follows:

Out .....5 3 3 4 4 3 4 4 3—33
In .....4 3 4 3 5 4 4 4 5—36—68

Manager John J. Calvey and Dr. H. A. Watson of the Auditorium will compete in a foursome against Paul Blatchford of the Hotel Reporter and William Brown at the Hinsdale club on Sunday. H. Roslyn Burke, assistant manager of the Congress, and Walter Gregory of Hotel La Salle will act as caddies.

PFIESTER AWARDED $2,000.

Jack Pfiester, former pitcher for the Cubs, was given a verdict for $2,000 by a jury in Judge Honore's court yesterday against the Western Union Telegraph company for failure to deliver a telegram.

The suit was founded on alleged failure of the company to deliver Pfiester a telegram offering him a $300 a month job with the Milwaukee baseball club and his consequent loss of the position.

Walton to Lead Illinois Golfers.

Urbana, Ill., April 22.—[Special.]—Howard Walton, the Central Illinois golf champion, was elected captain of the University of Illinois golf team which probably will compete in the eastern intercollegiate tourney this year.

TWO CHICAGOANS WIN MATCHES IN GOLF TOURNEY

Evans and Bankard Survive Third Round of Panama-Pacific Amateur Meet.

San Francisco, Cal., April 22.—[Special.]—"Chick" Evans, the western champion, and E. H. Bankard Jr., the sturdy representative of the Midlothian Country club, kept Chicago's colors flying through the third round of the Panama-Pacific amateur golf championship at the Ingleside course today. Evans defeated Dr. C. H. Walter of San Jose, 3 and 1, and Bankard eliminated Robert Y. Hayne of Burlingame, recent winner of the northern California championship, 1 and 5.

H. Chandler Egan of Medford, Ore., formerly of Chicago, also kept pace with Evans and Bankard, defeating Rudolph W. Wilhelm of Portland, Ore., 4 and 1, in one of the closest matches of the day. Armand Brand, the Lake Geneva Country player, was the only Chicagoan to fall, losing to Harold Lamb of Los Angeles, 7 and 6.

Schmidt Defeats Neville.

From a local viewpoint interest centered in the meeting of Jack Neville, a one time holder of the Pacific coast and California championships, and Heinrich Schmidt, formerly of Worcester, Mass. Both are members of the Claremont club. Schmidt, who two years ago gave Hunter Hilton a hard match in the British championship, defeated Neville, 4 and 2, after leading by one hole at the end of the morning play.

There were no upsets in the other matches, E. S. Armstrong, one of the southern California stars, defeating his teammate, A. A. French, and Harry E. Davis, the California champion, defeating W. F. Garby of Burlingame, 5 and 4.

Egan and Wilhelm drew a big gallery, the Portland player keeping close to the former national champion until the last nine holes.

Third Round Summary.

Charles Evans Jr. defeated Dr. C. H. Walter, 3 and 1; Evans, 4 up in morning.

Heinrich Schmidt defeated Jack Neville, 4 and 2; Schmidt, 1 up in morning.

E. S. Armstrong defeated A. A. French, 5 and 3; Armstrong, 7 up in morning.

E. H. Bankard Jr. defeated Robert Y. Hayne, 6 and 5; Bankard, 6 up in morning.

H. Chandler Egan defeated Rudolph Wilhelm, 4 and 3; players all square in morning.

Harold Lamb defeated A. W. Brand, 7 and 6; Lamb, 3 up in morning.

A. H. Vincent defeated E. M. Rustin, 1 and 6; Vincent, 3 up in morning.

Harry K. B. Davis defeated W. F. Garby, 5 and 4; Davis, 2 up in morning round.

NOTES OF SOCCER PLAYERS.

The Mohawk soccer team will play the Hellenacks of Logan square at Austin park this afternoon.

Tom Dempsey has been selected to manage the international soccer match at Division and Madison street Sunday afternoon. England and Wales will play Scotland and Ireland.

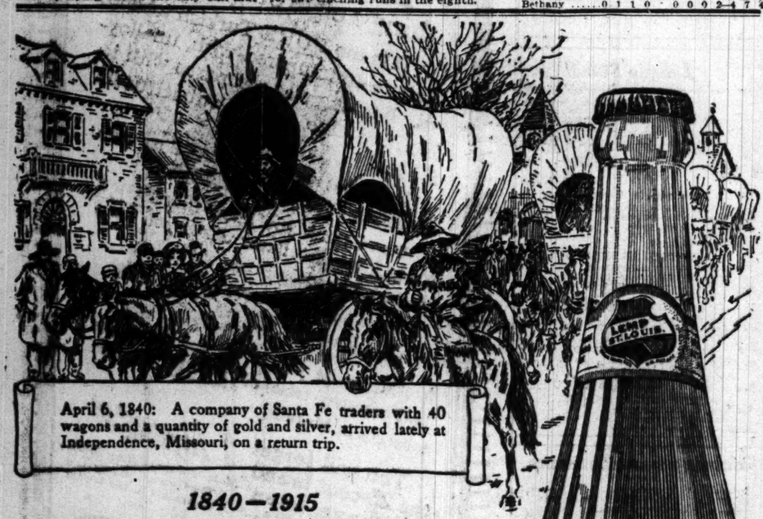

April 6, 1840: A company of Santa Fe traders with 40 wagons and a quantity of gold and silver, arrived lately at Independence, Missouri, on a return trip.

1840—1915

Seventy five years ago

when caravans of traders were a common sight, the foundation of the Lemp business was laid—the oldest brewery in America with a national patronage.

It is logical that seventy five years effort wholly devoted to the making of fine beers should result in *superfine*.

"The choicest product of the brewer's art"

FALSTAFF

—a beer distinguished from all others by its marked superior flavor, uniformly maintained.

Beer is a food. Bread and beer are made of the same materials; namely, yeast and water. Bread is solid; beer is liquid—both are highly nourishing. Physicians prescribe beer to produce energy, build tissue and strengthen nerves. Good beer is the elixir of life.

Chicago Branch, Wm. J. Lemp Brewing Co., Distributor, 410-420 N. Western Ave., Chicago, Ill. Telephone: Seeley 636

CAMEL CIGARETTES Are Here!

To Cigarette Smokers of America

Camels have arrived! Here is a cigarette made of *blended* choice Turkish and choice Domestic tobaccos that produces a finer flavor, a better fragrance, than either kind of tobacco smoked straight!

Camel Cigarettes *will not* sting the tongue and *will not* parch the throat. They *do not* leave any unpleasant cigaretty after-taste.

Compare Camels for quality, for flavor, with any cigarette in the world! *And make your comparison today!*

Please note that Camel packages contain neither coupons nor premiums. Smokers do not look for them, because they realize that the cost of the tobaccos prohibits their use.

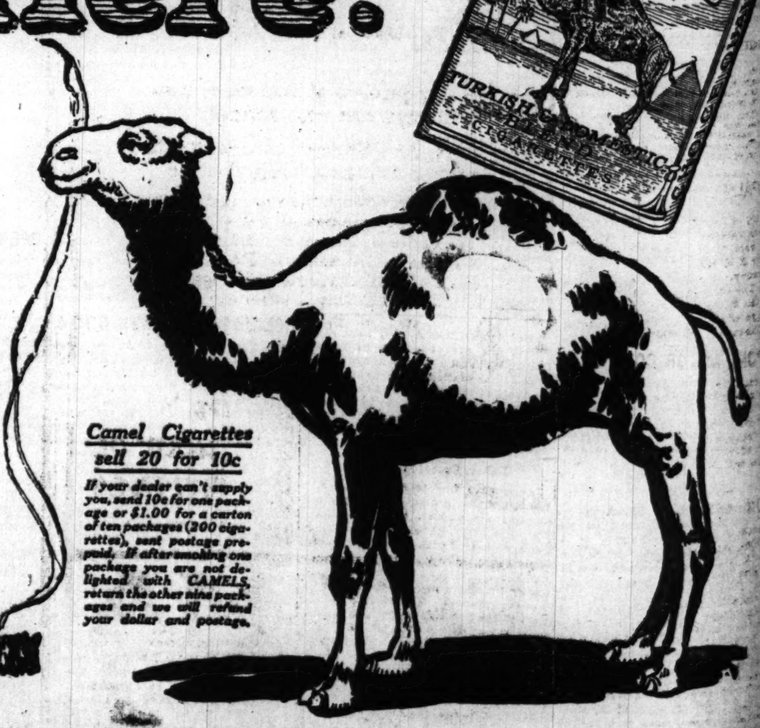

Camel Cigarettes sell 20 for 10c

If your dealer can't supply you, send 10c for one package or $1.00 for a carton of ten packages (200 cigarettes), sent postage prepaid. If after smoking one package you are not delighted with CAMELS, return the other nine packages and we will refund your dollar and postage.

R. J. REYNOLDS TOBACCO CO., Winston-Salem, N. C.

PARK

TWO CHICAGOANS WIN MATCHES IN GOLF TOURNEY

Evans and Bankard Survive Third Round of Panama-Pacific Amateur Meet.

San Francisco, Cal., April 22.—[Special.]—"Chick" Evans, the western champion, and E. H. Bankard Jr., the sturdy representative of the Midlothian Country club, kept Chicago's colors flying through the third round of the Panama-Pacific amateur golf championship at the Ingleside course today. Evans defeated Dr. C. H. Walter of San José, 8 and 7, and Bankard eliminated Robert Y. Hayne of Burlingame, recent winner of the northern California championship, 6 and 5.

H. Chandler Egan of Medford, Ore., formerly of Chicago, also kept pace with Evans and Bankard, defeating Rudolph W. Wilhelm of Portland, Ore., 4 and 3, in one of the closest matches of the day. Armand Brand, the Lake Geneva Country player, was the only Chicagoan to fall, losing to Harold Lamb of Los Angeles, 7 and 6.

Schmidt Defeats Neville.

From a local viewpoint interest centered in the meeting of Jack Neville, at one time holder of the Pacific coast and California championships, and Heinrich Schmidt, formerly of Worcester, Mass. Both are members of the Claremont club. Schmidt, who two years ago gave Harold Hilton a hard match in the British championship, defeated Neville, 4 and 2, after leading by one hole at the end of the morning play.

There were no upsets in the other matches, E. S. Armstrong, one of the southern California stars, defeating his teammate, A. A. French, and Harry K. B. Davis, the California champion, defeating W. F. Garby of Burlingame, 5 and 4.

Egan and Wilhelm drew a big gallery, the Portland player keeping close to the former national champion until the last nine holes.

Third Round Summary.

Charles Evans Jr. defeated Dr. C. H. Walter, 8 and 7; Evans, 4 up in morning.

Heinrich Schmidt defeated Jack Neville, 4 and 2; Schmidt, 1 up in morning.

E. S. Armstrong defeated A. A. French, 4 and 3; Armstrong, 7 up in morning.

E. H. Bankard Jr. defeated Robert Y. Hayne, 6 and 5; Bankard, 5 up in morning.

H. Chandler Egan defeated Rudolph Wilhelm, 4 and 3; players all square in morning.

Harold Lamb defeated A. W. Brand, 7 and 6; Lamb, 3 up in morning.

A. H. Vincent defeated E. M. Hughes, 1 and 0; Vincent, 3 up in morning.

Harry K. B. Davis defeated W. F. Garby, 5 and 4; Davis, 2 up in morning round.

NOTES OF SOCCER PLAYERS.

The Mohawk soccer team will play the Mackinacks of Logan square at Austin park Sunday afternoon.

Tom Dempsey has been selected to referee the international soccer match at Fifty-second avenue and Madison street Sunday afternoon. England and Wales will play Scotland and Ireland.

M'FARLAND-GIBBONS FIGHT DEAL OFF

PACKEY FAILS TO KEEP DATE FOR MEETING

"Phantom's" Ire Aroused and Says Foe Will Have to Do "Chasing."

BY WALTER H. ECKERSALL.

Failure of Packey McFarland to attend a meeting at the Hotel Morrison yesterday resulted in the cancellation of all negotiations for his proposed match with Mike Gibbons of St. Paul. Gibbons took a train last night for St. Paul. If McFarland wants Gibbons' game the local Irishman will have to make the trip to the twin cities to talk terms.

In response to a telegram from Emil Thiry, manager of McFarland, Gibbons came to Chicago Monday. Packey has a $10,000 interest in a brewery in Joliet which he declared needed his attention, and asked for a postponement of the meeting. Gibbons agreed to the postponement, but when Packey failed to put in appearance yesterday he said he would waste no more time here.

Why Chase McFarland?

"The trip cost me about $100," Gibbons said. "Why should I chase McFarland? I know I can beat him, and apparently he is aware of the fact. I am going back to St. Paul, and if he cares to meet me he will have to talk terms with me in my home town. Although a fighter, I have interests in other lines of business, and I do not intend to neglect them while waiting for McFarland to act.

"I posted a $500 forfeit before I went to Havana, Cuba, to show good faith, but McFarland did not put up a dime. I am tired of being the goat in this match, and if McFarland thinks he is going to get a lot of publicity at my expense he is through now."

Gibbons said he had passed up several propositions to meet middleweights. He also asserted the proposed match with McFarland had cost him about $3,000.

Welsh Takes Workout.

Freddie Welsh, lightweight champion, who injured his left shoulder in his last round bout with Red Watson in Kansas, Wis., Tuesday, took a light workout at Forbes' gymnasium. The champion did not do any boxing, but went through the usual routine of gym exercises.

Al Wolgast, matched to meet Welsh in a ten round bout in Milwaukee on May 7, boxed six rounds with Freddie Anderson at Forbes'. After his workout the former champion weighed 138 pounds. According to the agreement the fighters must weigh 135 at 3 o'clock on the day of the fight.

White Goes to Columbus.

Charley White and Manager Nate Lewis left last night for Columbus, O., where White will box twelve rounds with Johnny Harvey tonight. The local lightweight will return to Chicago after the contest to resume training for his twelve round clash with Eddie Murphy in Boston on May 4. Because of the injury to Freddie Welsh, White was substituted for tonight's contest.

Tex Vernon, matchmaker for the club at Marinette, Wis., yesterday notified Harvey Lichtenstein, manager of Jimmy Clabby, that George Chip and not Al McCoy will be the Hammond fighter's opponent in the Wisconsin city next Wednesday night. Chip has posted a $500 forfeit.

NEW YORK GETS INCREASE FROM ALL FIGHT SHOWS.

Albany, N. Y., April 22.—The senate today passed the boxing commission bill, which provides a paid commission of three men to supervise boxing in the state. The present commission consists of one unpaid commissioner. Salaries of the commissioners under the bill are $5,000 each, and the state's percentage of the gate receipts of each bout is increased from 5 to 7½. The proposed law already has passed the assembly and now needs only the governor's signature to become effective.

PUGILISTIC POINTERS.

New York, April 22.—Young Ahearn of Brooklyn outpointed Lee Houck of Lancaster, Pa., in a ten round bout in Brooklyn. Houck scaled 139 pounds and Ahearn 136.

Kansas City, Mo., April 22.—Joe Rivers of Los Angeles won the decision in a fast ten round bout against Frankie Burns of Oakland, Cal., tonight. Rivers finished strong. With the exception of three rounds, Rivers forced the fighting.

L. DE PALMA IN RACE HERE.

The entry of John De Palma, brother of Ralph, was received for the first annual 300 mile race to be held in Chicago on May 29 by F. E. Edwards, contest director, yesterday. De Palma will drive a Mercer. The entry was made by W. E. Walker, the Rochester man who bought Eddie Hearne after it had finished first in the 500 mile race at Indianapolis last year.

POSTPONE MOTOR CONTEST.

Oklahoma City, Okla., April 22.—It was announced shortly after noon today that the management of the 200 mile Southwest Sweepstakes automobile race, scheduled for today, would be necessary owing to the muddy condition of the course. The race will be held tomorrow at 2 o'clock.

GORDON AND RAY COMING.

[BY CABLE TO THE CHICAGO TRIBUNE.]

LONDON, April 22.—A. H. Findlay of New York has made arrangements for Gordon and Ray to make a golf tour of America. They will sail on the Lusitania May 13 and will compete in the American open championship in June. Their itinerary will be completed when they arrive in New York.

Cook Honors to Zarzembski.

Zarzembski carried off the honors in the Normandy swimming meet of the Central Y. M. C. A. last night in the La Salle street pool with nine points. He won the forty-four yard breast stroke, finished second in the twenty-five yard swim, and was third in the 220 yard swim.

In the Wake of the News

By RING W. LARDNER

PROLOGUE.

BLESSINGS on thee, Thursday mail!
Thou art welcomer than kale,
Saving us the awful pain
Of appealing to our brain.
How much easier to paste
Others' writings than to waste

Time and thought on stuff that's sure
To be just as good, or poor,
As the bunk that we might pen.
So I say, and say again:
Blessings on thee, Thursday mail!
Thou art welcomer than kale.
'Specially when schedules say
That the Sox are home today.

1.

At two-eleven Cedar street
We're shaving now again,
We welcome all our old friends back
And new ones hope to win.

2.

At two-eleven Cedar street,
A barber pole is there.
We welcome now the public in
That we may cut their hair.
—*The Niles Barber.*

HE WANTS A JOB.

[Received by the Ottawa Manager.]

Dear Sir: I want a job to play of the baseball team from Ottawa, Ills. I want to sign when are you send the write a letter to me soon. I was leading the infield on averages 300 and I run home in averages nine. I am 25 years old and I am weight the 135. Itell you send more salary how much it for me. I am a little deaf and I can speak the hear. Write soon real. Your friend,

TO THE COUNTRY LAD.

BY G. W. M.

O, my little man, thou are so free,
To roam the land at large,
And this is the time, the time of the year,
When the fish they bite so free.

As I sit here at my little desk,
O, this is what I see,
The trees all budding, the river so blue,
And you so happy and free.

You carry your little old willow stick
With a hook and line and bait,
You sit on the bank, you bait your hook,
And you seem so contented and free.

When all at once you startle and jump
What in the world can it be?
You pull in your line, so quick and true,
And the fish that is hooked thereon.

O, country lad, stray not from thine home,
Thou life is so so happy and free,
But now I must stop, the boss is here,
And finish this on another day.

ADD MUSIC AND DRAMA.

Dear Sir: You were very good to put something in the paper about our show, but you forgot to say that the scenery was moved by Frank Miles, who was very good, and the electric work was done by Messrs Bourgeois and Saunders and was very good and the audience sat quite still and was very good and a little boy down in front acted as though he were restless, which was very good, and the young men in front wouldn't smile at the chorus girls, who were very good, and that after the show the members of this very good company got back to La Grange and had refreshments which were very good You yourself sat there like a statue and were (was) very good. A GOODY-GOOD.

EPILOGUE.

But when we had gotten through
With the scissors and the glue
(And a luncheon where, they say,
One is not required to pay,

But just eats and signs his name)
'Twas too late to see the game.

STAR ATHLETES ARRIVE AT PENN

Men from Colleges in Races Today and Tomorrow.

Philadelphia, Pa., April 22.—School and college athletes from every section of the country are in this city for the twenty-first annual relay championships at the University of Pennsylvania tomorrow and Saturday. Three hundred and fifty-two institutions are represented in the entries.

Howard Drew, the 100 yard record holder, and Fred Kelly, Olympic champion hurdler, arrived today from the University of Southern California and took light workouts on Franklin field. Both were in good condition despite their long journey across the continent.

The Illinois two mile relay team, titleholders in that event, was another team that practiced here today.

For the first time in the history of the games two days will be devoted to the running off of the program, which had been enlarged until it now includes sixty-nine events.

SPORTSMEN IN BIG PARADE.

Various athletic clubs are preparing elaborate floats for the prosperity parade to be held Monday in connection with the inauguration of Mayor elect William Hale Thompson. The Illinois Athletic club will lead the fifth division with the First Regiment band of 100 pieces. The yacht clubs are active, with Commodore Robert L. Doran of the Columbia Yacht club in command of that delegation. The Lincoln Park Boat club will have an eight oared shell on a float.

BOWLERS FINISH SOUTH SIDE PLAY

O'Learys Take First Prize in Team Event with 3,125.

The South Side bowling tournament finished its schedule last night, with the O'Learys, Chalmers, and West Ends finishing one-two-three. The O'Learys broke all local records for tournament play with a total of 3,125, and as it turned out afterwards they had to show all they had, for the Chalmers finished with 3,082 and the West Ends had a total of 3,002.

Hank Marino and Sykes Thoma shot 1,253 in the doubles, which is sure to get them in the money. Jerry Kral and G. Halber each got 648 in the singles for the top marks. Scores:

Five Men Teams.

HARRY HATTERS.				IDEAL BILLIARDS.			
Fojut	170	223	203	Gray	175	180	213
Whit'ms	182	198	158	Sindelar	187	276	180
Bezdon	259	186	176	Sch'man	161	224	172
Huettn'r	213	191	176	Johnson	170	232	188
Pickett	198	149	168	Brock'n	164	149	150
Totals	1026	947	912	Totals	857	1031	853

Suburbans	857	934	866	2,707
Mendels	833	941	915	2,689
Ryan's Indians	900	926	806	2,632
Duggans	718	807	848	2,373

Two Men Teams.

S. Thoma	203	215	197	
H. Marino	258	236	236	1,253
Oxman	175	181	212	
Halberg	192	228	235	1,216
Hayes-Gehs				1,132
Shannon-Kellogg				1,106
Lord-Hubacek				1,106

Individuals.

O. Halberg	220	781	247—	648
J. Kral	235	191	222—	648
H. Marino	160	213	235—	608
S. Thoma	168	221	211—	595
W. Gabe	233	186	175—	594
W. Rusch	168	213	205—	586
Mackey	205	183	183—	571

Yesterday
White Sox—5
Browns—4

But regardless of that score, there is always *one* sure winner.

It is FATIMA—*"the cigarette with 3 times as many friends."*

FATIMA always scores—and scores BIG—with smokers as well as players. Taking the country over—3 out of every 4 men are now smoking FATIMA in preference to any other 15c cigarette! That's why—yesterday, today and all the time—the score is

3 to 1 *in favor of* FATIMA

FATIMA
TURKISH BLEND
Cigarette
20 for 15¢
"Distinctively Individual"

CUTLER TO MEET YUSSIF HUSSANE AT LOUISVILLE

Mat Men Get $5,000 with Option of Percentage and $3,000 for Films.

BY HARVEY T. WOODRUFF.

The First Regiment Athletic association of Louisville was awarded the Charley Cutler-Yussif Hussane wrestling match, after final consideration of bids by representatives of the wrestlers in THE TRIBUNE office yesterday afternoon. The bout probably will be held May 7, the night before the running of the Kentucky Derby.

The bids closed April 15 with the writer, and the principals and their managers asked a week to consider the offers and to enable Hussane to finish matches pending at that time. William Rochelle, manager, represented Cutler at the meeting and Jack Herman acted for Hussane, who was out of the city. Final articles will be signed today.

Guarantee of $5,000.

The bid of the Louisville club is a cash guarantee of $5,000, with the privilege of 67½ per cent of the gross receipts. The match will be held in the armory building. George Tuohey of Boston made the highest cash offer, which was $6,000, but did not offer any privilege of percentage and reserved the photograph rights. Although both Herman and Rochelle have had matches before Tuohey's club, and know the probable drawing power of the bout in Boston, the reservation of the photographs decided the issue in favor of Louisville.

Immediately after the award of the bout to Louisville Jack Herman, in behalf of the Selig Polyscope company, made a cash offer of $3,000 additional for the moving picture privilege, which was accepted.

Men to Divide $8,000.

Thus the wrestlers are guaranteed $8,000 for their appearance, with a chance for more if the gate is big. The moving picture money will be divided on the same basis as the purse, 65 per cent to the winner and 35 per cent to the loser, as provided in the preliminary articles of agreement.

Final articles for the match will be signed today and the draft mailed to Promoter Buechel of Louisville for the club's signature. The standing forfeits of $100 each for appearance probably will be raised to $250. The list of bids considered follows:

George V. Tuohey, Boston—Guarantee of $6,000, photographs reserved.

First Regiment Athletic association, Louisville—Guarantee of $5,000 with privilege of 67½ per cent of the gross.

George A. Barton, Minneapolis—65 per cent of gross receipts.

Jack Herman, in behalf of Selig Polyscope company—$5,000.

M. Charleson, Chicago—Guarantee of $3,000 with privilege of 50 per cent of gross receipts.

U. C. CHESS TEAM WINNER.

A chess team representing the University club won a hard fought match last night from players of the Hamilton club. The lineup was as follows:

University club.		Hamilton club.	
1. E. L. Millard	0	J. W. Taylor	1
2. F. S. Colburn	0	H. A. Hammershlr.	1
3. E. O. Hulburt	1	James Abbott	0
4. M. L. Harris	0	J. H. Dion	1
5. C. F. Kimball	1	N. D. Soper	0
6. R. C. Griswold	1	O. D. Brigham	0
7. Herbert Pope	1	L. B. Smith	0
8 A. A. Radke	1	A. A. Dean	0
Total	5	Total	3

Fail to End Chess Matches.

New York, April 22.—Stubborn play marked the third round of the chess masters' tournament here today. Capeblanca and Marshall, the two leaders, met respectively Bernstein and Chajes of the Progressive club, but both games were adjourned.

Sporting News Notes.

Albert Krueger won both the half and mile state stealing championships at Riverview rink last night, taking the first in 1:15 1-5 and the second in 2:32.

The Butler Bros. baseball team will open its season against Bob Meinke's Matheisens on the former's grounds May 2. Edward (Curley) Clark is manager of the reorganized Butler Bros. team, which includes some of the best known semipro players in the city.

The Knights of Pythias Baseball league, at its weekly meeting last night in the Hotel Sherman, adopted its 1915 schedule. The season opens on Sunday, May 2, with thirty teams in action. The league is divided into four sections, north, south, west, and suburban.

Plans were announced yesterday for the sixth annual field day of the Lane Technical High school, to be held at the Federal league park on June 8. Athletic events of all kinds are on the program, which also includes a giant mass drill by nearly 2,000 students.

TEST FILM LAW, PLAN OF OWNERS OF FIGHT SCENES

Give Notification an Attack Will Be Made Before the Supreme Court.

[BY A STAFF CORRESPONDENT.]

Washington, D. C., April 22.—[Special.]—Owners of the moving picture films of the Willard-Johnson championship fight in Havana notified the department of justice today that they propose to attack before the Supreme court of the United States the constitutionality of the federal statute prohibiting the exhibition of the films in this country.

Former United States Senator Charles A. Towne of Minnesota, now practicing law in New York, has been retained to make the legal contest. Mr. Towne conferred today with Solicitor General Davis and obtained the consent of that official to expedite the hearing if the court so agrees.

The law, which was passed by the sixty-second congress on July 31, 1912, following the hubbub over the exhibition of the defeat of Jim Jeffries by Jack Johnson, not only places an inhibition upon the interstate shipment of such films in the United States but also bans their importation into this country.

EASTERN BOATS MAY COME TO CHICAGO FOR CUP RACE.

New York, April 22.—The possibility of eastern yachtsmen sending a class P boat to Chicago this season to win back the Manhassett Bay challenge cup, won from the east three years ago by the sloop Michicago, was discussed by representatives of New York and Chicago yachtsmen at Delmonico's today.

While no decision was reached, the matter will be further considered.

Those present at the meeting included William A. Lydon, A. Sheldon Clark, and James O. Haxworth of the Chicago Yacht club.

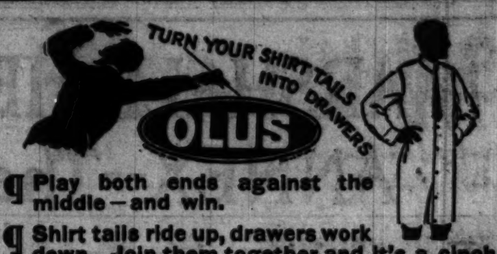

¶ Play both ends against the middle—and win.

¶ Shirt tails ride up, drawers work down. Join them together and it's a cinch they won't ride.

¶ Olus means the only coat-cut shirt with drawers attached—costs no more than ordinary shirts, simply gives you as a rebate a pair of drawers for useless shirt tails, plus comfort.

¶ What good is a shirt tail anyway?

¶ Important—wear only an undershirt with Olus, no further underwear is necessary.

¶ If "OLUS" label isn't in the neck, it's a substitute and isn't coat-cut.

¶ If your dealer cannot supply you, write us.

PHILLIPS JONES CO., 484 South Fifth Avenue, Chicago, Ill.

E&W RED MAN
THE MARK OF TROY'S BEST PRODUCT

CHICAGO WOMEN respect a paper that refuses to print the fake advertising of business buccaneers. That is one reason why THE TRIBUNE has such high standing with CHICAGO WOMEN.

YOU can just as well have your clothes smartly styled, of good quality, well tailored, even when you don't pay a high price for them. You'll find this store the place for alert, up-to-date men to trade.

Here's the "buy" of the season
Sensational overcoat values at $8.75

About 150 Hart Schaffner & Marx overcoats for Friday's selling at a price which means less than cost of materials. Here are garments suitable for street or motor wear in body-trusting models, Chesterfields and Balmacaans. Sizes 33 to 44. Values up to $20. For Friday only at.. $8.75

We have some very special silk lined suits here in new pattern tweeds, formfit models, some with belt back such as the young men want. We have all sizes, large and small, stout or thin.

They're unusual values, silk lined suits at $15

A very important feature for Friday is a lot of Hart Schaffner & Marx blue and black suits that you can't afford to overlook. It's the best special lot we've had.

Blue and black suits, worth $20, $22.50, $25, now $15

Men's, 2d floor; young men's, 4th floor.

Suits with two pairs trousers, $15

For men and young men. The extra pair of trousers gives you double service. The suits are so good that the extra pair of trousers is like making you a present; there are no better suits made at such a price. We'll show you large variety to select from in many new patterns of worsteds & tweeds, $15

Hart Schaffner & Marx overcoats of rainproofed tweeds, $15

These are general utility overcoats; silk lined, adjustable collar; light weight; just right for travel, for motoring, for everyday service. They're worth more than the price; $22.50 wouldn't be too much to ask; now $15

Young men's Norfolk suits, $15

New styles in tweeds, cheviots, worsteds, serges; snappy yoke models, plaited back models; the sort you'll see worn this season. The popular thing for golf, the country club and outings. Unusually good Norfolks. $15

Soft and stiff hats at $1.85

Many of these hats come from the most famous maker; they're simply not up to his standard of perfection; may be over or under weight; may be a little shade too rough; the inspector sees defects nobody else can see. But they're enough to make the price $1.85.

Boys' special suits at $5.95

Norfolk suits for boys, with two pairs of knickers, for double service; made of excellent materials; well tailored; the knickers fully lined.

Boys' madras and silk stripe American crepe shirts; with separate collars. Especially good value at $1.00.

Boys' check nainsook athletic union suits for big and little boys; 50 cents.

Boys' cloth hats and caps in new fabrics; to wear with the new Glen Urquhart plaids. Hats, $1 to $1.85. Caps, 50 cents to $1.

Special men's shoe values Friday.

$5 rubber sole shoes at $2.75.

High or Oxford styles; gunmetal or tan leather, all sizes and widths. Heels or spring heels; the standard M-L-R quality. Special Friday, $2.75

400 wool blanket and Terry Beach bath robes, shawl collar or button to the neck. Heavy cord on girdle, new colorings and patterns. You'll want one for the beach soon; better get it now. They are good values at $3.50 and $4.00. Today, $2.50.

Maurice L Rothschild
Southwest corner Jackson and State
Chicago Minneapolis St. Paul

Money cheerfully refunded

Copyright Hart Schaffner & Marx

MARSHALL FIELD & COMPANY

ANNEX--The Store for Men

Everything in Apparel and Accessories for the Golfer Is on Sale Here.

Our Completely Equipped Floors—the Fourth for Sporting Apparel and the Fifth for Accessories—Will Be a Revelation to Sportsmen Who Have Not Already Visited This Great Center.

TO be correctly dressed for Golf adds greatly to the pleasure of the game. True freedom of movement is made possible only by wearing suitable apparel. We have provided here everything for the enjoyment of Golf.

Golf Suits, $15.00 to $35.00
Many with three pieces. Coat, Trousers and Knickerbockers. Making it possible to wear as a combination Business Suit and Golf Suit.

Golf Coats, $8.00 to $20.00
Odd Coats. Knitted tweeds, homespuns, flannels and other fabrics. Knitted Coats have every advantage of the Jersey Sweater.

Golf Trousers, $5.00 to $8.00
Of flannel, tweed, linen, palm beach and duck. Linen Trousers may be readily laundered. Very appropriate with knitted Coat.

Golf Knickerbockers, $5.00 to $8.00
Of tweed, homespun, linen and palm beach.

Golf Sweaters, $4.00 to $50.
The "Long Drive Sweater" designed especially for Golfers. Conforms to every movement of the body. Price $12.00.

Golf Shoes, $5.00 to $7.50
High Shoes and Oxfords. Plain toes with Spike Bottoms; Also with Rubber Soles and Heels with Hob Nails.

Golf Hose, $1.50 to $6.00.
Of wool mixtures of gray, green and brown, with fancy cuffs. Cotton Hose, $2.50 to $5.00 pair. This heavy hose serves as a cushion to the feet, absorbs moisture and the feet do not tire readily.

Golf Hats and Caps, $1.00 to $2.50.
Cloth and silk stitched Hats and Caps.

Golf Gloves, $2.00.
Chamois back and kid palm. With short fingers, $1.00 pair.

Golf Shirts, $2.00.
Cheviot fabric. Does not cling to the body when moist. Collar with long points buttoned to shirt.

Golf Clubs, $1.50 to $4.00.
All the popular Clubs are shown.

Golf Balls, 50c to 75c.
Every well-known make.

Golf Accessories.
Practically everything in minor accessories that a Golfer could use.

Golf Handkerchiefs, 18c to $1.
Linen Handkerchiefs. Bandannas for the neck, $1.00 to $2.00.

CHAS. A. STEVENS & BROS.

An Exceptional Suit Opportunity — *An Exceptional Suit Opportunity*

Women's, Misses' and Children's Outfitters

Fine Tailored Suits

$29.50 $25.00 $29.50 $25.00 $29.50

Here Is Just the Opportunity

for which you have been waiting—the season's best offering of Fine Tailored Suits at the most practical prices. Each garment in this sale is splendid in every detail—carefully and skillfully made; materials either the best of the staple weaves or exclusive imported novelties. The illustrations give an idea of the various attractive and at the same time wearable styles.

The materials are serge, gabardine, poplin, novelty men's wear weaves and silk poplin and taffeta. The colors are largely navy blue, but all the popular colors, including white, are represented. There is not a suit in the lot but has been made for us exactly as we wanted it—no job suits or manufacturers' surplus.

The prices are principally $25.00, $29.50 and $35.00. Many other prices are represented. The values are exceptional.

We are prepared with special models in suits at these prices for women who wear sizes 42 to 52.

Special attention is called to our new alteration and fitting departments now occupying the entire sixth floor of the State Street building, where we turn out work which only a few of the highest price custom tailors can equal.

Suit Section, Fourth Floor, State Street Building

CARSON PIRIE SCOTT & Co.

These New House Dresses

Are Specially Priced at $2.50

Even the most fastidious of women will be delighted with these. Here is a new style, good lines, almost of tailored perfection; materials the wearing qualities of which are evident—all combined in these new house dresses.

Gingham in New Putty Color Fashions the House Dresses Offered at $2.50

In the Style Sketched.

The Russian coatee is of plain and the skirt of striped gingham. You will note the smart touch given by the metal buttons. Very specially priced at $2.50.

Also Very New and Attractive Are

The Sleeveless House Dresses at $1.95

Just the sort women will want to slip over the partly worn shirt-waists. In black-and-white and brown-and-white stripes, trimmed in plain colors. $1.95.

Third Floor, North Room.

CARSON PIRIE SCOTT & Co.

Annual Exhibition and Sale of Wallace Nutting Pictures

ONE entire gallery will be devoted to this very interesting display.

In the collection are several hundred different subjects in various sizes.

Many of Mr. Nutting's new subjects are included, and we think the entire collection is far more interesting than any we have previously received.

Wallace Nutting pictures embody dignity and refined taste and are particularly appropriate for the summer cottage or bungalow.

As there are few duplicates we advise an early selection.

Prices, $1.25 to $15, unframed.

Fifth Floor, North Room.

WISE CHICAGO WOMEN read THE TRIBUNE every morning not only for its news but also for its advertisements, many of which are found ONLY IN THE TRIBUNE.

The Matthews Co.

Outfitters to Women

21 E. Madison Street
Between State and Wabash

Smart Clothes —AT— Sensible Prices

The Matthews Shop places its faith in fine, dignified productions such as the well dressed woman of refinement appreciates.

An Example of Inexpensiveness and at Same Time Correct Style Is Herewith Sketched

This Dress Is $22.50

Made of fine black and white striped crepe de chine, with short coat effect, falling over wide moire ribbon girdle, sleeves and vest effect of silk Georgette.

Suits, Coats and Dresses from $25 to $75

Georgette Crepe Waists, 3.75 —that come in assorted shades, lace and ribbon trimmed. Worn high or low at neck; long sleeves.

Mandel Brothers

FROM America's foremost luggage maker—a special deal accountable for the superlative values:

7.50 to $9

Traveling bags, 4.75 —fifty of them

—black and tan leather bags with imported frames; reinforced corners; some with double handles; 13 to 16 inch sizes.

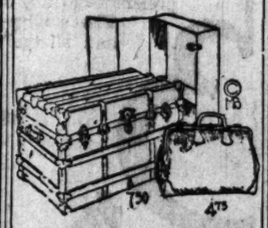

Dress trunks, 7.50 —regularly would be 10.50 to 12.50

—durable trunks of selected basswood, covered with heavy duck, painted dark brown; special hardware, all riveted; deep top tray and extra dress tray; good cloth lining throughout. 32 to 40 inch sizes. *Sixth floor.*

RESORTS—FOREIGN
Ocean Travel.

FRENCH LINE
Compagnie Generale Transatlantique
EXPRESS POSTAL SERVICE
BORDEAUX--PARIS--LONDON
"Southern Route of Safety"
Twin Screw **S.S. ESPAGNE**
Saturday, May 8—3 P. M.
CHICAGO—Sat., May 15
NIAGARA—Sat., May 22
Excellent Accommodations—Low Rates
MAURICE W. KOZMINSKI, G. W. A.
139 N. Dearborn St. Phone Central 4798

American Line
American Steamers
Under the American Flag
Cabin and 3rd Class Passengers only
New York—Liverpool
NEW YORK .....May 1 | PHILADELPHIA.....
White Star Line
New York—Liverpool
LAPLAND.....APR. 28 | Megantic.....
New York & Boston-Azores-Gibraltar-Italy
CANOPIC.....MAY 1 | CRETIC.....
"FROM BOSTON NEXT DAY."
COMPANY'S OFFICE
F. C. BROWN, Western Passenger Agent
14 NORTH DEARBORN STREET
Telephone Randolph 6004. Auto. 6-0-0

AUSTRALIA
NEW ZEALAND—SOUTH SEAS
Regular through sailings from San Francisco for Sydney via Tahiti and Honolulu
Apr. 22, May 20, June 24, and every 28 days
Send for pamphlet.
Union Steamship Co. of New Zealand, Ltd.
Gen'l Office, 870 Market Street, San Francisco
Or Local S. S. and Railroad Agents

HAWAII and ALASKA
Personally Conducted. THE LUCKY TOURS
Address Burlington Ticket Office, Chicago

COOK'S EXPOSITION TOURS
Weekly Departures. Send for booklet.
THOS. COOK & SON
18 EAST JACKSON BOULEVARD, CHICAGO

ADVERTISE IN THE TRIBUNE.

ROS.

An Exceptional Suit Opportunity

Suits

$29.50

$29.50

RESORTS—FOREIGN
Ocean Travel.

FRENCH LINE
Compagnie Generale Transatlantique
EXPRESS POSTAL SERVICE
BORDEAUX--PARIS--LONDON
"Southern Route of Safety"
Twin Screw S.S. ESPAGNE
Saturday, May 8—3 P. M.
CHICAGO—Sat., May 15
NIAGARA—Sat., May 22
Excellent Accommodations—Low Rates
MAURICE W. KOZMINSKI, G. W. A.
139 N. Dearborn St. Phone Central 4122

American Line
American Steamers
Under the American Flag
Cabin and 3rd Class Passengers only
New York—Liverpool
NEW YORK.....May 1 | PHILADELPHIA.....May 8

White Star Line
New York—Liverpool
LAPLAND.....APR. 28 | Majestic.....May 1
New York & *Boston—Azores—Gibraltar—Italy
CANOPIC.....MAY 1 | CRETIC.....June 5
*FROM BOSTON NEXT DAY.
COMPANY'S OFFICE
P. C. BROWN, Western Passenger Agent
14 NORTH DEARBORN STREET.
Telephone Randolph 6054. Auto. 61-720

AUSTRALIA
NEW ZEALAND—SOUTH SEAS
Regular through sailings from San Francisco for Sydney via Tahiti and Wellington, Apr. 28, May 26, June 23, and every 28 days.
Send for pamphlet.
Union Steamship Co. of New Zealand, Ltd.
Gen'l Office, 679 Market Street, San Francisco.
Or Local S. S. and Railroad Agencies.

HAWAII and ALASKA
Personally Conducted. THE LUCKIEST TOURS
Address Burlington Ticket Office, Chicago.

COOK'S EXPOSITION TOURS
Weekly Departures. Send for Booklet.
THOS. COOK & SON
128 EAST JACKSON BOULEVARD, CHICAGO

ADVERTISE IN THE TRIBUNE.

SECTION TWO.
GENERAL NEWS,
SOCIETY, MARKETS,
WANT ADS.

The Chicago Daily Tribune.

THE WORLD'S GREATEST NEWSPAPER

CIRCULATION
OVER 500,000 SUNDAY
OVER 300,000 DAILY

FRIDAY, APRIL 23, 1915.

DRAINAGE BOARD "FIRES" COOLEY; INSUBORDINATE

Engineer Circulated "Bunk" Report on Plant Declared Vicious.

TRUST TAINT HINT GIVEN.

Lyman E. Cooley was summarily dismissed yesterday from his position as consulting engineer of the sanitary district. The position paid $7,000 a year. In the opinion of the trustees his discharge also carries with it dismissal as chairman of the district's sewage disposal commission.

The board's action was based on a resolution adopted by the Western Society of Engineers in which the sanitary district trustees were criticized for refusing to publish a report made by Mr. Cooley and other engineers regarding the district's hydro-electric plant at Lockport.

Author of Criticism?

Mr. Cooley was suspected of being the author of the resolution or of having knowledge of its presentation to the Western Society of Engineers.

In addition to this he was charged with insubordination, disobedience of orders, and flagrant violation of rules by causing to be published "for professional circulation" copies of the report which the district refused to publish.

Trustee George W. Paullin introduced the resolution ordering Cooley's dismissal. He charged, and presented documents to prove, that Mr. Cooley had caused the printing of the report, and instructed copies of the resolution of the Western Society of Engineers, in spite of the fact, he said, that the society at a subsequent meeting ordered the resolution suppressed.

His Assistants to Go.

All of Cooley's assistants, the trustees decided, will be ordered discharged within a week or two and the office abolished. The assistants are Thomas F. Parker, $200 a month; R. M. Yager, $200 a month; and F. M. Storr, special assistant, $5 a day.

Eight trustees were present at the board meeting. Two of them, Fred D. Breit and Edward Kane, left the room when the vote on Cooley's dismissal was about to be taken. The vote was five to one for dismissal, Trustee Thomas M. Sullivan, chairman of the engineering committee, being the only one who defended Cooley and voted for his retention. The other majority trustees, including James M. Bradley, chairman of the finance committee, joined with the minority members in the action to oust.

Victory for Paullin.

The dismissal of Engineer Cooley terminates a long drawn out fight of Trustee George W. Paullin and Wallace G. Clark against the majority of the board. They charged that Cooley was opposed to public ownership of the district's hydro-electric plant and that he "played into the hands of the lighting trust" by his report discrediting the district's power plans at Lockport.

Trustees Clark and Paullin both opposed Cooley's appointment. It is also part of their campaign to reduce the district's pay roll, which, Trustee Clark says, will be swelled to $1,500,000 this year, if the present rate of increase continues.

In presenting the dismissal resolution George Paullin said:

"We had a meeting on Dec. 8 at which the report of Mr. Cooley was up for consideration. There was a motion made to print 5,000 copies of it, and this was voted down. He was given an opportunity to come here, and he heaped vituperation and abuse on this board.

Defiantly Printed Report.

"Not satisfied with this, he went to the Western Society of Engineers and introduced a resolution on the subject and caused to be printed, probably with funds from the sewage disposal commission, copies of the report this board refused to print.

"I would like to know what he means by 'the profession circulation.' Burglars and pickpockets also are professional men. I consider the printing of this report a slap in the face and an insult to every member of this board. The resolution of the Western Society of Engineers indicates that we have not the right to suppress the worst kind of 'bunk' report when presented to a public body.

Serious Charge Involved.

"A very serious charge is involved here. We did not suppress the report. The report is published in the proceedings of the district, but we refused to spend thousands of dollars to circulate a report to the detriment of the district's electric plant."

"Who signed this report?" Trustee Paullman interjected.

"Why, like every other dastardly document of this kind, it is signed by nobody," Paullin retorted. "I'd like to know if they told the truth when he said eventually the plant must be consigned to the scrap pile."

Mr. Ellicott's report says the same thing, Sullivan said.

"Not a thing of the kind. He says less than $100,000 will put the plant in first class condition," Paullin said. "Now, Mr. Sullivan, you are running this board. The time will come when the burdens of this board will be on your shoulders. It is time this board dispenses with the excessive expense of this commission headed by Mr. Cooley. It costs the district $1,000 a year and is of no benefit whatever."

Trustee Sullivan said he thought the Western Society of Engineers had a right to take whatever action it pleased and there was nothing to show that Cooley had anything to do with the matter.

At this point Trustee Clark, who occupied the chair in the absence of President Thomas M. Smyth, took the floor and denounced Cooley's action.

"We do not question the society's right, but we do question the right of an employé of this board to heap abuse on the members and to criticise their action," said he. "It is absolute insubordination.

Would Abolish Office.

"I am in favor of abolishing his office. It is nothing but a sinecure anyway. It costs us $20,000 a year, and all we get out of it is his aid in writing the president's report."

"When he undertakes to defy this board and send out copies of a report the board voted should not be published, I favor dismissing him," Trustee Dailey said.

"I will vote to dismiss him," Trustee Charles E. Reading said.

An engineer in the employ of the district, who was present at the society's meeting on Feb. 1, when the resolution was presented, was called in to explain. He said Cooley was not present at the time the resolution was up for consideration.

Resolution of Society.

The resolution adopted by the Western Society of Engineers and objected to by the drainage trustees read in part:

"They poured a fretful torrent of rebuke and personal insinuations against the members of the commission, all because the facts and conclusions of the report were not what had been expected.

"It is the desire of the society by this resolution to point out that the public welfare is vitally affected by any pronounced attempt on the part of public officers to suppress, conceal, distort, or overawe the carefully prepared opinions of experienced engineers."

The objectionable water power development report made to the board was signed by Mr. Cooley, City Engineer John Ericson, L. K. Sherman, and William Artingstall.

JILTED, BLOOD PRESSURE UP; MAKE UP, BACK TO NORMAL.

Vicissitudes of Love, as in Attacks of Americanitis, Registered by Test, Dr. Sadler Tells Club.

"If you are jilted your blood pressure will rise.

"Make up with your girl and the blood pressure will go down.

"Difference in blood pressure, like the rise and fall of the mercury in a thermometer, marks the extent to which you are afflicted with Americanitis, the name given the disease induced by the pressure under which we live."

This is what Dr. W. S. Sadler told the men's club at the Fourth Presbyterian church last evening.

"I believe in the strenuous life," he asserted. "It is overworry, overeating, and overdrinking, and not work, that kills. The young man who was jilted was simply overworried.

"To keep from Americanitis, avoid hot stuffs, foods of high seasoning, and alcohol, tobacco, cocaine, headache powders, and bromo caffeine. To break away from the alcohol habit, give up tobaco at the same time."

MOVING?

Don't forget to send us your old and new address, so that you may not miss a single issue of THE TRIBUNE.

Phone Central 100

His Uncooked Food Fad Broke Up Her Home.

MRS. GEORGE J. DREWS

PROF. GEORGE J. DREWS

FIRELESS FOOD PALLS ON WIFE OF APYRTROPHER

So Prof. Drews Would Divorce Mate Who Quit Job as Living Laboratory.

FOOD SERVED A LA EARTH.

Prof. George J. Drews, doctor of alimentation, doctor of chiropractic, doctor of dietetics, and president of the Apyrtrophers' (unfired fooders) society, believes all the physical ills of the sons of Adam are due to the defilement of food by the foul finger of fire. But the thing he's been preaching for all Chicago didn't go with his wife.

He filed suit for divorce yesterday in the Superior court, alleging that she married him on Sept. 15, 1911, and deserted him on March 23, 1913.

She declined to serve as a human laboratory for his experiments.

Says Mrs. Elizabeth Drews: "Once he asked me: 'Darling, did I ever inform you that I married you so that I might have some one to test my theories on?'"

Here's a Table Scena.

Then she described her married life thus:

"Darling," said Prof. Drews in his shrill voice, "darling," he beamed at his wife, "will you pass the potatoes?"

The darling sighed. Wearily she sprayed the honey on the thin, glistening slices of raw potato and handed the plate across the breakfast table.

"But to me it wasn't good," said Mrs. Drews. "I grew sick and pined and drooped and lost a great deal of weight. Did I ever long for a sirloin steak? DID I? Often I crept to my mother secretly and got a little real food."

No Seance Necessary.

Mrs. Drews is living now with her parents, Mr. and Mrs. Charles Bristle of 1144 North Robey street.

She denied a statement made by her husband that she had consulted a medium on the day she left him.

"I'm a spiritualist, and I go to all spiritualist meetings, but it didn't take any medium or seance to make me sick of my husband's conduct."

"She never seemed dissatisfied with apyrtrophy," the professor said last night at his home, 1910 North Harding avenue.

As his daily menu, the profesor offered this:

BREAKFAST—Drink of water or juice of sweet herb; fruit (plain or salad); nuts (almonds, walnuts, or peanuts).

LUNCHEON—Same as breakfast.

DINNER—Drink of water or juice of sweet herb; vegetable salad (dock, dandelions, sour spinach, asparagus, etc.); relish (fruit and honey).

"We apyrtrophers make bread out of wheat, nuts, and fruit," the professor explained. "We mold it in a molding machine. We use honey as a substitute for sugar."

COUNTY VICTOR IN NURSE SCHOOL INJUNCTION SUIT

The county commissioners may award contracts as they see fit, and not necessarily to the lowest bidder, Circuit Judge Windes ruled yesterday. His decision insures that the county hospital will be served by the Illinois Training School for Nurses as in years past.

Elmer Johnson, as a taxpayer, sought to enjoin the county from paying $197,000 to the school for services during the last year on the ground that lower bids for the work had been rejected and that the service was inadequate. Judge Windes dismissed the suit.

"Because of the importance of the care of the county's poor," said the court, "the question of letting contracts should be left to the discretion of the county board and this power should be recognized as long as the board acts openly. As long as neither fraud nor favoritism is shown it is not for any court to interfere."

Evidence was introduced showing that the school was not being run for profit.

"BUSINESS MEN SHOULD ENTER POLITICS"—REVELL.

Merchant Asserts at Rotary Club Dinner Colleagues Should Take Hand in Public Affairs.

Alexander H. Revell says good times are coming soon. He is glad business men are taking more interest in politics, and hopes they will keep it up. Mr. Revell was the principal speaker last night at a dinner of the Rotary club at the Grand Pacific hotel.

"Politics," he said, "seemingly has become a part of business and business a part of politics. In other words, some politicians do not let business alone and business, therefore, has got to take an interest in politics.

"The use of national issues in the recent election, while it is to be deplored in a way, was a perfectly natural thing to do. Men cannot forget they are out of work and the family has been affected by the depression. To the business man, therefore, the recent election was the first ray of sunshine that he has had for more than two years.

"While I am not in frame of mind to make any predictions, still I believe that the new mayor, William Hale Thompson, is going to go through his administration and carry with him the spirit that he has already expressed of seriously considering one and only one thing—that is, the best interest of all the people."

MISS BRADLEY GETS $9,750.

Jury Returns Verdict for Woman in Heart Balm Case—Federal Agents Investigate.

Miss Anna Bradley was awarded $9,750 by a jury yesterday in her breach of promise case against Siegfried Schrayer. After the verdict was returned, federal agents seized all the evidence to determine whether there had been violations of the Mann act. Miss Bradley testified she lived in various cities as Schrayer's wife.

POLES PRAISE THE MAYOR.

Testimonial Commends Harrison on Fairness to Members of That Race.

A delegation representing the Polish Democratic league of Cook county yesterday presented to Mayor Harrison a written testimonial, commending him for his treatment of the Polish people of the city and extolling his record as mayor. The presentation speech was made by Frank P. Danisch, clerk of the Municipal court.

CLEAN-UP WEEK COMING! PREPARE TO SWAT THE FLY!

Chicago's "clean-up week" is coming. War has been declared upon the fly, the rat, the unprotected garbage pile, the dirt filled corner. Sweetness and light are the slogans of the moment.

"The tiger slays its tens," says some one, "but the germ bearing fly slays its thousands. 'Swat the fly' is a good motto, but 'clean up the dirt' is better. The fly breeds in dirt."

"Clean-up week" begins May 2. Here is the schedule as appointed by Mayor Harrison:

Sunday, May 2—Church day.
Monday, May 3—Fire Prevention day.
Tuesday, May 4—Back Yard day.
Wednesday, May 5—Front Yard day.
Thursday, May 6—Paint day.
Friday, May 7—Fly and Weed day.
Saturday, May 8—Children's day.

Neighborhood clubs and civic centers at the small parks are preparing. The clean-up campaign committee is working night and day. Are you ready?

SCHUETTLER HAS CHANCE FOR JOB

Thompson Has Not Yet Picked Healey, It Is Asserted by Friends.

Several men who are in a position to know stated last night that despite recent predictions in regard to Chicago's next chief of police Mayor Elect Thompson has not yet picked his man.

The choice, it is said, now lies between Herman F. Schuettler, the veteran first deputy, and Capt. Charles C. Healey of the mounted squadron.

Schuettler's Record Cited.

Although Capt. Healey has a close personal acquaintance with Mr. Thompson, Assistant Chief Schuettler's remarkable record in the police department has been brought to the new mayor's attention in so forceful a way that it appears difficult to forecast which will get the position.

Schuettler, who has been at the first deputy's desk for many years, has repeatedly demonstrated his ability to drive out crooks and make Chicago clean at times when a quick clean up was badly needed.

Business Men Back Him.

The movement in Schuettler's favor has been definitely launched, many business men having expressed their belief that Schuettler would make a particularly efficient chief. Capt. Healey, it is known, is also being strongly supported by business men, so that the race is close.

Mayor Elect Thompson's first business men's "cabinet meeting" will take place tomorrow noon in the crystal room of the Hotel Sherman. Seventy-five bankers, merchants, manufacturers, and professional men have been invited.

KNIGHT OF HEROIC SIZE MAY FESTIVAL FEATURE.

For 5 Cents One May Help Nail Coat of Armor Upon Giant Statuary to Be Sent to Europe.

A knight of heroic size carved from wood will be one of the big features of the May festival at the Bismarck Garden for ten days starting May 22.

Jacob Willig, chairman of the entertainment committee, is having Sir Knight carved, and the armor will be of nails, to be driven by the throngs that attend the carnival. There will be a big register presided over by three girls, and for 5 cents a nail one can take part in making the coat of mail for the giant and at the same time get his or her name in the book which, with the knight, will be placed in a museum abroad.

The Chicago "I Will" is to be used on the cover of the book, so the people of Europe may know what Chicago citizens did by way of helping the war sufferers. The revenue is to be divided equally between local charities, and the relief funds for war sufferers.

GIRL'S 7 YEAR DAMAGE SUIT RECEIVES ANOTHER SETBACK

Jurors Dismissed in Mary Geraldine Neville's Case and Action Delayed Till May 17.

Mary Geraldine Neville's seven year damage suit against the city received another setback yesterday.

When the attorneys for the city arrived in Judge Dowdall's courtroom in the morning and found that members of the jury had read newspaper accounts of Mary's long experience with the courts they demanded that the jury be dismissed and the case continued. Judge Dowdall granted the motion.

Mary's injuries were sustained in 1896, when she fell on a broken wooden sidewalk at Orden avenue and West Harrison street, and her first suit for damages was filed in 1908. The hearing will be resumed May 17.

CHICAGO LITTLE GIRL DIES.

Daughter of Late T. D. Batchelder Passes Away a Victim of Smallpox.

San Francisco, Cal., April 22.—Elisabeth Batchelder, the 10 year old daughter of the late T. D. Batchelder of Chicago, died today at Angel island, the government quarantine station, where she was taken Monday, suffering from smallpox.

The child arrived Monday on the transPacific liner Chiyo Maru with her mother, Mrs. E. J. Wilson, who was allowed to accompany her to Angel island. They took passage at Hongkong.

Passengers of the Chiyo Maru were allowed to land after being vaccinated.

CONFESSES PLOT TO RESCUE THAW; $1,000 THE PRIZE

Norfolk (Va.) Man Says Slayer of White Was to Be Taken by Force.

TIPS OFF THE AUTHORITIES.

Norfolk, Va., April 22.—[Special.]—Investigation in Norfolk by an agent of Sheriff Griffenhagen of New York, aided by the local police, has revealed a second attempt to take Harry K. Thaw from the authorities and send him out of New York state.

The plot became known through a letter written to Frederick J. Groehl, deputy assistant district attorney of New York, by Louis Weinrop, formerly of New York, and who was approached with an offer of $1,000 to aid in the rescue. He refused to take part unless he saw real money, and not receiving it, he notified Mr. Groehl of what he had learned.

Desperate Plan Mapped Out.

With the possibility that Thaw would be sent back to Matteawan, a last desperate attempt was to be made to prevent his return. With the precautions taken in connection with his present confinement in New York, no such easy scheme as was executed on the occasion of the escape of the slayer of Stanford White from Matteawan could be successful, and a more elaborate and more desperate plan was mapped out.

Thaw, who recently said, "I would rather be dead than go back there," had little to lose. He was to be literally taken by force from the men who had him in charge, and the frustrated plot was to be executed today.

Weinrop, in the presence of a police official of Norfolk, admitted in police headquarters to the sheriff's agent today that the supplying of the get-away car, the chauffeur, and the other outside man was to be left to him. All other details were to be attended to by the man who made him the proposition.

This man is referred to by Weinrop as Frank Smith, a New York private detective, who said he was connected with a large detective agency of that city, whose address he gave to Weinrop.

To Be Taken to Virginia.

Those in charge of the plan announced they wanted to take Thaw back to New Hampshire, but as a matter of fact that was not their purpose at all. They wanted to bring him to Virginia, where they hoped he would profit by the experience of John Armstrong Chanler, now known as Chaloner, who escaped from Bloomingdale asylum and then came to this state, where he was declared sane and free from further molestation.

When confronted at police headquarters by Sheriff Griffenhagen's agent, Weinrop admitted that he knew about the communication to the deputy assistant district attorney. He said he had not written, but dictated it to a woman.

Text of Letter.

The letter read:

"A man comes over to me and he said I should go to New York when Harry Thaw's case comes up on the twenty-second of April, and he will give me two more men and they will have an automobile to take Harry Thaw away when he comes to courtroom to another state, and he offered me one thousand dollars and all expenses and a security for any excedent happens me in any responsible place, but I refused him the job because he wanted me to go at once with him to New York but I wanted him to give me $50 before I go with him. He will not want to do that he only wanted to pay me car fare to New York and go there with him to his office in New York. This man is a detective but he travels from the city to another. I know him but I cant write you in this letter who he is. But if I could see you personally I will tell who he is if you want me you could wire me at once on your expense and I will come to New York."

KITCHEN GARDENS REALITY TO HELP THE UNEMPLOYED.

Mrs. Meder Opens First Five Acre Tract for Cultivation by Jobless Men and Women.

"Kitchen" gardens became a reality in Chicago yesterday.

Mrs. Leonora Z. Meder, commissioner of public welfare, opened a five acre tract at East One Hundred and Tenth street and Indiana avenue and a thirty acre tract at East One Hundred and Twenty-sixth street and Indiana avenue.

Fifty men were awarded plots in the five acre area and in the larger tract sixty men and their families will till the soil.

"The unemployed are given first choice," Mrs. Meder said. "Each man is given enough land to cultivate so as to afford him a means of livelihood. The department of public welfare has also been promised other land in different parts of the city and this will be turned over to the public."

DEADLOCK RUMORED IN RAIL WAGE ARBITRATION.

Members of Board Unable to Agree Upon Decision and May Ask Time Extension, It Is Reported.

A deadlock has developed in the deliberations of the federal board of arbitration in the western railroad wage arbitration case, according to persistent rumors yesterday.

Unless the speed of the deliberations is accelerated within the next few days it is more than likely another extension of time will be requested in order to complete the case. April 30 is the time set for the ending of the deliberations and the handing down of the decision.

EYE FOR EYE—BOTH BLACK.

Dolly Gray Says Investigator Discolored Hers—Her Friends Decorated Sleuth's.

Dolly Gray, arrested on a charge of disorderly conduct, exhibited a discolored right eye when she walked into the South Clark street police station yesterday. She said A. J. Cova, an investigator for Second Deputy Funkhouser, had struck her when she tried to explain why she shouldn't be arrested.

An hour later the investigator appeared with his right optic in the same condition as Miss Gray's. Friends of the young woman, he reported, had "beaten him up."

'JACK' PFIESTER WINS $2,000

"Jack" Pfiester, former pitcher for the Cubs, was given a verdict for $2,000 by a jury in Judge Honore's court yesterday against the Western Union Telegraph company. Pfiester said the company failed to deliver a telegram sent to him by the Milwaukee baseball club in 1912 saying "We will pay you $300 per month."

MAYOR BLOCKS NEW MOVE FOR WILSON AVENUE SALOON

Protects Dry Zone by Refusing License to Grocer Who Finds One Spot Left Out by Oversight.

The heart of the Wilson avenue district again has been threatened by a saloon. Practically the entire territory is dry, but when prohibition came one spot was not included.

It is the site of the old Chicago, Milwaukee and St. Paul depot, just west of that company's tracks, on Wilson avenue.

Mayor Harrison received word yesterday that W. J. Zeh, a grocer at 1120-22 Wilson avenue, had made application for a license allowing him to sell liquor also.

The mayor immediately prohibited the issuance of the license.

WEDDED GALLANT TO JAIL.

Frank Vavra, "Gentleman of Leisure," Gets One Year in Bridewell on Wife's Charge.

Judge Sabath believes Frank Vavra's wife has him sized up about right. Mrs. Vavra testified yesterday:

"Frank is what you might call a worthless gentleman. He has never worked and says he never will. He is ashamed to walk on the street with me, but when he meets another lady he offers her his arm and treats her as a true gallant."

Vavra admitted he had been in court thirteen times in fifteen years, charged with contributing to the dependency of his child. Until April 22, 1916, Mr. Vavra's address will be the bridewell.

Wheel Tax Law Knocked Out by Supreme Court

Chicago Corporation Counsel Expects to Win Upon Rehearing.

REFUND TO AUTOISTS?

The city hall was stirred yesterday by news from Springfield that the municipal wheel tax had been knocked into a cocked hat by the Supreme court.

There arose a vision that not only would motorists be immune from paying the city tax in the future, but some of them began to devise means of spending from $50 to $100 in back taxes which they believe will be refunded to them.

Corporation Counsel Beckwith said, however, there "wasn't a chance" any of the back taxes will be returned. Moreover, he said, there is a chance the ordinance will be sustained if a rehearing of the case is granted.

Plans Quick Appeal.

Mr. Beckwith or one of his assistants will go to Lincoln, Ill., the municipality which took its wheel tax to the Supreme court in a test case, within a few days, and lay the plans for a rehearing. Every effort will be made by the corporation counsel's office to prevent the elimination of a measure which pours three-quarters of a million dollars into Chicago's coffers every year.

Out of about $35,000,000 in taxes collected by the city annually, the wheel tax of $10 or $20 on automobiles alone nets nearly $500,000. This fund is used to repair Chicago's streets, and there will be great difficulty in obtaining other funds for the work if the Supreme court decision is to stand.

Justice Craig, who handed down the opinion, held that the annual license fee which automobile owners are required to pay to the state is a tax and that double taxation would exist should automobile owners be required to pay a municipal tax also. This was the contention of the attorneys for the Lincoln resident who sought to have the city ordinance there declared unconstitutional.

No Back Payments?

"I can say with confidence there is no possibility of the automobile owners receiving any of the taxes they have paid to the city," said Corporation Counsel Beckwith. "They were paid with the assumption that the law was valid and not under duress. The city of Chicago was not formally represented in this case, but is going to assist the city attorney of Lincoln in obtaining a rehearing. Twenty days' time is allowed to petition for such a step."

The state law providing for a license of from $12 to $14 on automobiles, held valid by the court, was passed in 1913.

Fire Drill Law Invalid.

Two sections of Chicago's ordinance creating a bureau of fire prevention and public safety, and seeking to require fire drills in certain classes of buildings, were declared unconstitutional in the case of Chicago vs. P. F. Pettibone & Co.

The sections under fire were 47, the "fire drills" section, and 53, which, incidental to the other section, requires a system of alarms. The court held a city cannot, under the legislative powers delegated to it, require any employer to train his employés to avoid fires by fire drills, the requirement being too far a step in construing city powers.

That a refrigerating plant is a "public utility" in the meaning of the Illinois public utilities law is the holding of the court in the case of the state public utilities commission vs. the Monarch Refrigerating company of Chicago. The Monarch people sought to be exempted from the operation of the new law.

The right to abate houses of immorality as public nuisances by means of injunction in courts of chancery was upheld. The decision was given in the case against Nellie Clark, who had been keeper of a resort at Kankakee. The state's attorney obtained an injunction and she violated the writ. An attachment was held to be legal.

Inheritance Tax O. K.

In the case of the people vs. Minnie E. Tatge, the court sustained the provision of the inheritance tax statute which fixes the status of grandchildren who are entitled to exemptions.

Mrs. Tatge, one of the heirs of the late Theodore Dackerman, was denied exemption on her inheritance because of the provision which specifies that the relation of parent and child shall be recognized in the case of stepchildren only when the natural parents are dead. The court says this not unreasonable legislation, since the children of a man or woman acquire no right in the property or home or family of the woman or man whom the parent may marry.

"The relation confers no legal rights and imposes no legal duties," adds the court. "The legislature is not bound to recognize it."

The city of Chicago has no right to license private detective agencies, according to another decision, holding unconstitutional an ordinance providing for an annual license of $100.

The Supreme court also made these rulings:

Reversed decision of Cook County Probate court in refusing to admit to probate will of George Karme.

Held township poll tax, levied for road purposes, must be assessed uniformly.

Decided state highway commission has legal right to purchase supplies for road building.

Dismissed insurgent Woodmen case because higher rate has been repealed by head camp.

Upheld state auditor for refusing to grant license to banks in Morgan Park.

Reversed judgment against John McKinney, convicted in Chicago on charge of robbery.

Held city employé is entitled to pay until he is disqualified.

O. K. ON AMENDMENT PLAN.

Citizens' Association Indorses Resolution for Changing of Revenue Article of State Constitution.

The Citizens' Association of Chicago yesterday mailed to its 800 members a circular letter requesting that they support the movement to have the legislature adopt the resolution calling for an amendment of the revenue article of the state constitution.

THOMPSON IS DUE AT HOME TODAY; EAGER FOR WORK

Mayor Elect Says He Will Get Down to Duty and Help Movement for a Greater City.

TRIP AN AID TO HIS HEALTH.

BY PARKE BROWN.

Peoria, Ill., April 22.—[Special.]—Mayor Elect Thompson will return to Chicago at 7 o'clock tomorrow morning "ready for business." He believes the 1,000 mile "down the river" jaunt has put him in excellent condition for the work ahead when he takes up his official burden Monday night.

"With the parade and the inauguration Monday night," he said just before boarding a midnight train for Chicago, "the fireworks end. From that time on it will be plain hard work with no festivities or celebrations."

"Does that mean you are going to refuse invitations to banquets and similar functions?" he was asked.

"That's what it means if the work requires all the time I think it will. The prospects are that there will be little time for play of that sort. We'll be down at the office early and we'll stay as late as necessary to finish the day's calendar.

Ready for Hard Battle.

"This wonderful trip has made me fit. I am ready for the hardest kind of labor and lots of it and I think the men who will conduct the affairs of my administration are ready for that kind of a program."

He indicated that he will not be a stranger to night work if that becomes necessary.

"In fact," he said, "I think we shall all give up at least one evening of each week to city hall matters. I want to have a weekly meeting of my cabinet and advisers and, as it is almost impossible for all of them to get together at the same hour during the day, I expect we shall set aside an evening each week for that conference."

Mr. Thompson said he hoped to continue to take part in yachting events and similar outdoor affairs, but he fears the time that he can allow for even these favorite pastimes will be curtailed.

Worried by School Funds.

"Why," he continued, "stop and think of the things upon which I have pledged myself to the voters. Right now I am worried about the shortage of school funds. Think what a disgrace it would be for the Chicago schools to close down for a month. I don't know how it can be done, but I am going to find the money to keep the schools going if there is any way to do it.

"I have pledged myself to give Chicago a business administration conducted along honest and efficient lines so that the taxpayer will receive a dollar's worth for every dollar expended.

"Then you come to driving the crooks out of town. That is the first order that goes to the new chief of police and he will begin on the job bright and early Tuesday morning and I am going to spend all the time necessary with him whenever I am needed on that job.

Will Renew Chicago Spirit.

"We also have started a sincere and persistent effort to bring about a revival of the old 'Chicago spirit' such as my grandfather, who came to Chicago in 1830, and my father used to talk about."

Mr. Thompson declined to discuss his cabinet appointments beyond a statement that he probably will name his chief of police, commissioner of public works, controller, and corporation counsel Monday night.

Urges Aid to Home Rule.

Mr. Thompson gave out a statement calling on Gov. Dunne, the members of the city council, the representatives of civic organizations, and other citizens of Chicago to attend the home rule hearing at Springfield next Tuesday.

He followed this with a telegram directed to Gov. Dunne, reading as follows:

"Knowing your desire for home rule for Chicago, I beg of you to attend the meeting of the committee on public utilities of the house of representatives next Tuesday."

PULMOTOR TO BRIDAL ROOM.

Fake "Main 13" Police Call Sends Detectives to Hotel Apartment of "Newlyweds."

The Hyde Park police station received a Main 13 call late last night. Main 13 means trouble.

"Send a pulmotor to room 1602, Morrison hotel, quick," said the voice.

The line was disconnected. Central station was notified and a patrol wagon, a pulmotor, a squad of detectives, and a crew of reporters detrained before the hotel. Room 1602 was dark and tightly locked.

"By golly, that's Thomas Burns' room," said Manager Wolf, who had attached himself to the rescue party. "He was married yesterday."

A brother, John V. Burns, lives at 4329 Vincennes avenue.

OAK PARK NEEDS "MOTHER."

Club Woman Will Urge New Departure in Village Officials in Poem She Will Read.

A village mother—a woman who has raised a large family preferred—may become business manager of Oak Park's affairs. Mrs. Anna Clayberg, 14 South Oak Park avenue, will show the need of such a "mother" in an original poem by herself at the next meeting of the Oak Park Suburban Civic and Equal Suffrage league. Mrs. Clayberg, in speaking last night of the poem, described Oak Park as a big rooming house over which the women are joint managers and the men merely roomers.

FLICKERINGS from FILM LAND

by KITTY KELLY

Where the Movie and the Legit Meet.

WHILE the motion picture is still so much of a novelty that the general public does not yet realize its establishment as an art, along comes a novelty in its administration that will set a-tingle with argumentation quantities of artistic temperaments as well as just plain lookers and hearers.

"The Sign of the Rose" is it, composed as it is of ten reels of motion drama merging into a half hour of spoken drama, in all of which George Beban is the dominant figure, leaving the audience to decide which impression they most prefer, for certainly there is vast difference in the impressions auricular and ocular.

That the venture interests widely is testified to by the long lines that wind past the box office into the interior of Clune's auditorium in Los Angeles, where the display of double drama received its initial showing last week—the long lines not being limited to one evening only, either.

That it reaches folks' feelings is testified to it by the seismic disturbance of sniffs that rippled through the atmosphere of the auditorium.

But neither of these facts, of course, serve as criteria for judging as to which part contributes most to the general tension of sentiment, nor how the world feels about the curious combination of the one and the other.

To me each part seems very good in itself, but I incline to the feeling that each type of expression, instead of supplementing the other, rather brings into prominence its limitations. For instance, to see a picture enjoyingly one must be far back in the center of the house. But to hear an actor well and see him at all, expressively speaking, one must be far forward, quite thoroughly down in front.

In the picture Beban's wonderful impersonation of the poor Italian Christmasing with his bit of a bambino came sympathetically home to the host that crowded the big building. Mr. Beban is a splendidly effective screen acter, and the scope of the screen brought all of his wealth of expression to us.

Then the curtain rolled up and there in the midst of light and color and articles of three dimensions we found the same figures from the screen in exactly their same positions transferred to creatures of the flesh. But they were so far off and so small in proportion to their picture appearance that to me the added advantage of the appeal of the voice—and Mr. Beban has a voice of wonderful appeal, too—did not counterbalance the loss of the appeal made by his expressive face. Part of this difference may have been due to the fact that the flower shop was set high and back on the stage in order to maintain the same proportions as shown by the screen.

However, the many wept, audibly and unmistakably, and some folk, coming away, said: "I liked it better than 'The Clansman.'" It has, of course, a powerful "human interest" appeal to it, and the picture undoubtedly gives to the short sketch additional breadth of sympathy by visualizing the heart wrenches from which the misunderstood Italian is suffering.

In its ten reels it depicts the home life of the man and the child, their poverty and love and pathetic playfulness, with a sureness of touch that demonstrates the position of the motion picture as a legitimate medium of expression.

It is overlong in spots, the chorus girl spots particularly, and can endure with calm a considerable trimming, but it is a most creditable film procedure otherwise.

Besides showing Pietro and his Rosina, the picture shows how the former is accused of abduction of a child of the rich and on whom the guilt really rests, culminating in the acted sketch when the unhappy man comes to the flower shop for a single rose for his Rosina's grave, unconsciously giving the watchword of the kidnapers and being accused of their crime. The rest is in the realm of spoken drama.

Another difficulty under which such a production labors is that it can appear in only one place at a time, with its cast of players. That, however, is a tendency toward which big and important film productions are working in order that they may have adequate presentation.

The picture was made under the personal supervision of Thomas Ince, managing director of the New York Motion Picture corporation, and was so done greatly to the satisfaction of Mr. Beban, it is understood.

* *

Miriam Cooper Takes a Vacation.

Miriam Cooper, one of the three leading women in Griffith's great picture, known to the west as "The Clansman" and to the east as "The Birth of a Nation," is experiencing her first vacation since she took flight with the Majestic company from New York to Los Angeles fourteen months ago.

Not that she has been working hard every minute of the time, for picture leading ladies do not do so, but she was obliged to stay within telephone range all of the time, so that she would be available when the director's mood called on her.

Occasionally for two or three weeks at a stretch she would have nothing to do but "go and get salary," as she said.

Then last week, like the proverbial bolt from the blue, came a telegram from Mr. Griffith in New York, ordering her to go for a few weeks' vacation, and she took approximately the first train back, which happened to be the train I came home on. She was most happy to be going to her home town, which is New York, for she does not like California.

* *

Censorial Punishment.

The following rejection and cutouts were ordered in films inspected by the municipal censor board at the city hall yesterday:

Rejection.

O-18 (Cosmofotodim). Permit refused because this picture portrays murder; gagging, binding, and chloroforming a woman; placing a bomb on a railroad bridge. It is decidedly anti-German and has a tendency to disturb the public peace.

Cutouts.

GUDSLE RIVALS JONAH (Keystone). Man squirting water down front of his trousers and subsequent actions of looking down into them.

HUNGRY HANK AT THE FAIR (Royal). Man with arrow in back and the extraction of it.

AMBROSE'S HASTY TEMPER (Keystone). Entire incident showing man with head stuck in box; man kicking and bumping woman.

WISHED ON MABEL (Keystone). Man stealing watch.

LOVE AND HANDCUFFS (Powers). Shooting man.

JOHN REDMOND, THE EVANGELIST (Great Northern). Man giving woman money; silhouette of woman disrobing.

THE NEW EXPLOITS OF ELAINE NO. 3 (Pathe). Stealing basket; pouring oil on shed and setting fire to it.

CHECKMATE (Majestic). Gagging man.

HIS OWN ACCUSER (Features Ideal). Shooting man; robbing safe and placing money in pocket; putting stolen papers and gun in unconscious man's clothes.

SHADOWS OF THE HARBOR (Ideal). Man kicking fallen gangster; two scenes of striking police officer; throwing police officer down trap into river.

THE WINNING LOSER (Empress). Close view of man tampering with auto engine.

GREATER THAN ART (Edison). Letter: "Reflect well, my apartment is open to you"; subtitle: "Lavinia in a new apartment," and entire breakfast scene that follows; subtitle: "I am very tired tonight. Please don't come in"; shot in duel scene.

POISONED BY JEALOUSY (Edison). Pocketing money and destroying letter.

PAWNS OF MARS (Vitagraph). Close view of stealing bombs and following scene showing man taking box through window.

FOOL'S GOLD (Biograph). Shooting man.

HIS CONVERT (Edison). Scenes showing woman giving money and pocketbook to pander; struggle between woman and her "protector," in which he drags her around by hair.

HIS CONVERT (Essanay). Close view of man shooting other man.

THE PROFLIGATE (Essanay). Flash two faro scenes.

SUE (Essanay). Shorten gambling scene by half.

The Gardener at Work

The Garden Editor will give expert advice on planning gardens, organizing garden clubs, and planting flowers, vegetables, or shrubs. The amateur gardener is invited to tell his troubles with soil, pests, or plants. Practical aid will be given in arranging suburban grounds, school, vacant lot, back yard, porch, or window gardens. Ask what and how to plant for fine results. Address The Garden Editor, "The Tribune."

Queries Answered.

MRS. N.: If weeds grow in the narrow strips between the houses, flowering plants will grow also. If the earth is loose and loamy try hardy annuals. Nasturtiums and petunias both love the sun. If it is shaded most of the day, sow a variety of the common plants, named candytuft, phlox drummondi, larkspura, dianthus, snapdragons, adlyssum, sinnias, marigold, balsam, begonia, and sultanas. You could try English daisies the length of the narrow bed.

The ground was too wet for the poppies.

Some caterpillar beheaded your roses.

Change the location of the aster bed. Try sinnias there.

A. W. Shaw: Ask your seedsman for special fertiliser for a home garden. There is a prepared manure selling at 3 cents a pound. Every seedsman has a good fertilizer he can recommend.

Miss Shiff: A garden club brings people who like flowers together. They can exchange seeds and plants, talk over best ways to cultivate, how to get rid of insects, and of new plants to be introduced. They can promote an interest by small flower displays, and give ribbon rewards for the best stand of plants, the best garden, finest variety of out flowers, etc. To organize, find out the gardeners in the locality. Visit them and ask them to meet, and have some one who enjoys flowers talk about a specialty or a model garden and so form your society.

R. F.: Sifted coal ashes will lighten a clay soil, but they will not enrich it.

MRS. F. G. H.: Forced cyclamen buibs often die of exhaustion. Shake yours out of the pot. If it is healthy looking, let it rest and repot it in August.

BRIGHT SAYINGS of the CHILDREN

"The Tribune" will pay $1 for each childish saying printed. The stories may be sent in either by children or their parents. The only condition is the story told must never have been printed in any magazine or paper. It is not possible to acknowledge or return unavailable contributions. Address bright sayings to Aunty Bee, "Tribune," Chicago.

My little niece on going down to the basement one day was barked at by our dog. Going close to him she said: "Be quiet, Bob; tan't you see I'm your tousin?"

A. L.

A little girl, walking with her mother, spied a small table in a store window all set with good things to eat. She exclaimed: "O, mother, look! Ain't cha glad I didn't eat a lot of breakfast so I can eat lunch off a little table downtown?"

R. F. J.

My little boy's third birthday fell on a day when there happened to be a circus in town. I told him I would take him to see the circus as a birthday treat. He was greatly pleased with the show, and when a short time later a friend asked him how old he was, he said, "Four years old next circus day."

G. H. V.

James, who is 5 years old, has a little brother who is just a year old. His mother recently had callers who had never seen the baby, and as James was sent into the room to meet them, among one of the first questions they asked him was who his little brother looked like, and James promptly replied, "Well, he will be in in a minute or two and you can then see for yourself."

J. MASON, 1322 East Forty-seventh street.

Billy and his mother were visiting Aunt Mary in the city. Each morning for several days they went downtown and spent the whole day shopping. Billy grew tired of this program and finally set up a howl and refused to go. When asked why, he replied: "Who wants to go with mamma and Aunt Mary? That's no fun. All they do is stand at a counter and feel goods!"

E. L. W.

WHICH GOES TO PROVE THAT WOMEN ALSO ARE BORN FIBBERS.

Fashions from London

by Bessie Ascough

LONDON.—[Special Correspondence.]—This is a frock which is capable of serving a number of masters. It may be used for the summer dance, for the formal dinner, or for informal restaurant wear. It is a thoroughly adjustable frock and at the same time possesses many of the latest fashion dictates.

The barrel-like fullness of the skirt and the ankle length allows an unrestrictedness of movement which is modern and comfortable. Then, too, the brevity of the sleeves is another fashionable note which should be enjoyed to the full and which is made good use of on this model.

This particular style is not an easy one to wear, and only a slender, graceful woman should attempt it. There are too many ways to avoid the hip shirring. It is so easy to place the goods in folds, to bind the hips in bands, or to incorporate a yoke and swing the skirt fullness from its lower edge.

The now popular banding note which is emphasized on this model is of lighter blue than the dress proper and the same shade of tulle flares up in collar fashion at the back of the neck.

The rich blue of this frock is merely another example of the increasing vogue of blue. For a while it was prophesied that blue would put black out of the running, especially because of the fact that black and mourning was becoming so indissolubly associated, but so far it has not done it, and from all signs of the times does not seem likely to do so. There is plenty of room for both blue and black in the world and women who like the one color for some perverse reason rarely like the other.

A rich shade of blue satin, both skirt and bodice trimmed in bands of a lighter shade, and pearl embroidery adding its note of trimming to the skirt.

The TRIBUNE COOK BOOK

EDITED BY JANE EDDINGTON.

All recipes have been scientifically tested by Miss Eddington with current market materials and are indorsed by her.

Thanks for Strawberries.

TO correct our careless appreciation of the strawberry we may quote, bad spelling and all, from the essay of Josh Billings on the subject. He begins by saying that the strawberry is one of nature's pets and that out of many breeds there is not a mean one. In his youth, wandering in fields not his own, he found that they "eat dredful easy without enny sugar on them, and even a bug occasionally mixed with them in the hurry of the moment."

Comparing them with other fruits, he finishes by saying that "the man who can eat strawberrys besprinkled with crushed shuggar and besmattered with sweet cream, at somebody's else expense, and not lay his hand on his stummuk and thank the author of strawberrys and stummuks, is a man with a worn out conscience." He does not say anything about strawberry shortcake! But in another essay he says: "Coursing is like strawberries and cream, wants tew be did slow, then yu git the flavor."

Of late years strawberry russes and mousses, custards and cocktails, salads even, with bacon, fluffs and souffles, trifles and ices, sherbets, whips, fizzes, and parfaits have been devised by the novelty seekers. A tall glass filled with whipped and sweetened white of egg, colored a deep pink with mashed strawberries, and garnished at its peak with an unhulled strawberry is pretty, but the garnish is the most delightful thing about it.

Instead of cream, orange juice is now much used with strawberries and plenty of sugar and lemon juice, too, is favored instead of the cream, than which nothing else is so delicious.

Good Health in the Open Air.

Lillian Russell

[Copyright: 1915: By Lillian Russell.]

DO not wait for the heat of the summer to go out into the open air. Do it now. Any fine day now you will see the streets crowded with people. Men, women, and children will fill the thoroughfares. The parks will be filled with children and the avenues of the residential section with nurses and mothers pushing perambulators. Where have they all been during the winter? Housed up and continually breathing the vitiated air of their overheated homes? No wonder doctors cannot take many vacations. On the coldest days of winter the air is more invigorating than in either the spring or summer. Yet the streets and parks are deserted. Rain and snow clear the air of its impurities and dust particles, but each drives people under cover and into their little abiding places, while the great outside offers them health and strength.

Lillian Russell's Answers.

CONSTANCE: You weigh about fifty pounds too much for a girl of your age and height. I shall be glad to send you my reducing dietary if you will send me a stamped, addressed envelope.

TESSIE: If your lungs are weak you should be in the open air as much as possible, and, if it is at all possible, sleep in the open air. I have some instructions for deep breathing which I am sure would help you. I shall be glad to send them to you if you will send me a stamped, addressed envelope.

MRS. W. L.: If the soap does not agree with your skin why don't you discontinue using it for a while and use instead oatmeal and bran mixed. It is an excellent cleanser and leaves the face soft and smooth. Take equal parts of oatmeal and bran and sew about three tablespoonfuls of the mixture in little bags about four or five inches square, or just as large as you wish. Place them in the water and when it becomes milky use the bags as you would a wash cloth.

A. R. M.: If the tincture of larkspur does not remedy the condition of your daughter's hair, try immersing the head in hot vinegar. Have the vinegar just as hot as she can stand it and have her hold her head in it for about five or ten minutes. Then shampoo the hair thoroughly with a good shampoo. One treatment usually eliminates the trouble.

Did you transform yourself from an ugly duckling by a beauty trick? Write and tell me what that beauty trick was. "The Tribune" will pay $1 for every letter published. Address Lillian Russell, Chicago Tribune.

MARION HARLAND'S HELPING HAND

by Marion Harland

Moths in Closets.

"CAN you tell me how to fumigate or what to do to get rid of moths in closets? I believe this is the month to do it.

"PERPLEXED."

Fumigating, except when done by an expert, is too often a dismal failure. All respectable authorities differ in opinion upon the matter of attempting to destroy moths and bedbugs by the use of formaldehyde. The best way of getting rid of the eggs and larvae of these pests of which I have personal knowledge is the following: Sweep walls and ceilings of rooms and closets (burning the sweepings) and hang clothing, rugs, etc., in the hot sun after beating them well. Leave them there for some hours. Scrub walls and floors with gasoline and replace shelveries and clothing while the gasoline is still wet. Shut up windows and doors and do not open them for twenty-four hours. Do not be sparing in the use of gasoline. Drench floors, carpets, and cracks freely. It will hurt nothing. Have no artificial light in the rooms while using the inflammable fluid. It is a good servant, but a cruel, unscrupulous master. At the end of twenty-four hours throw open the rooms to admit fresh air and expel odor. The stoutest hearted microbe quails before this treatment.

Poem and Song.

"I should like to know if I could get the poem 'Kittie Coyle' through your Corner. Perhaps some reader may have it. I should like also the song and music of 'Beauty Everywhere.' ANNA R. C."

The second selection named by you is more familiar to me than the first. I refer both petitions, registering them with your address.

Leather Cleaning Formula.

"Will you kindly give me a recipe for cleaning Spanish leather? J. T. T."

Go all over it with a damp cloth to get rid of portable dirt. Next rub with a cloth wrung out in kerosene. Let the leather dry in the shade until next day. Then wring out a bit of soft flannel in neat's foot oil and treat every part of the leather with this. Cover with a cloth raised some distance above the leather so that it will touch no part of it and leave it for another day. Wipe then and polish with soft chamois skin. This process will clean fine morocco and patent leather also.

AMUSEMENTS

COLISEUM 2:15 & 8:15 P. M. DAILY NOW
DOORS OPEN ONE HOUR EARLIER
For Short Season Ending Sun. Night, May 2
RINGLING BROS CIRCUS
and Tremendous Spectacle
Solomon AND THE Queen of Sheba
Biggest Production in the World
Mammoth Menagerie including BIG BINGO The biggest Brute that Breathes.
Hosts of New Foreign Novelty Acts, including M'lle Loitzel Greatest Woman Aerialist; Bookir's Whirlwind Desert Athletes; Augustus Sextette England's Premier Riders; Yankwai Troupe Of China's Imperial Circus; Johannes Troupe of Icelandic Strongiers; Terrific Weaponless Gladiators; Lloyd Family In Rides of All Nations
WILDEST WILD WEST SHOW With Champion Ropers and Buck-ing Horse Riders
Congress of Freaks
Reserved Seats 50 cts. and up Now on Sale Coliseum and Lyon & Healy's

OLYMPIC | LAST 3 TIMES Mat. Tomorrow
Chauncey OLCOTT "The Heart of Paddy Whack"
BEGINNING SUNDAY — SEATS NOW.
HENRY W. SAVAGE'S Hilarious Comedy
"Along Came Ruth"
N. B. Prices—Best Seats $1.00

GEO. M. COHAN'S GRAND LAST MAT. Tomorrow
COHAN & HARRIS' GREAT PLAY
"ON TRIAL"
LAST THREE PERFORMANCES
NEXT SUNDAY—Oliver Morosco will Present JANE COWL in "THE SONGBIRD" A Play of Mother Love By FREDERIC & FANNY LOCKE HATTON SEATS NOW ON SALE.

STUDEBAKER | Now
Management Jones, Linick & Schaefer.
DANIEL FROHMAN Presents
The Eternal City
With Pauline Frederick—Cast of 10,000
World's Greatest PHOTO SPECTACLE
11 A. M.—CONTINUOUS—11 P. M.
Days, 25c; Nights (Sat. & Sun. Mats.), 25c to 50c

Jones, Linick & Schaefer's
COLONIAL | CONTINUOUS VAUDEVILLE
"FASCINATING FLORA" Big Miniature Musical Comedy. Other Stars
11 a. m. to 11 p. m.
10c, 15c, 25c
Now Show Every Monday and Thursday

DON'T YOU MISS THIS FUN! | Too Many Cooks
by and with FRANK CRAVEN
PRINCESS: NEXT MAT. SAT.

GARRICK | Mat. Tomorrow
"A Whirlwind, Jolson a Genius." Ashton Stevens in The Examiner.
Dancing Around with AL. JOLSON and Winter Garden Co. of 120.

COMISKEY PARK 35th and Shields Ave.
BASEBALL PALACE OF THE WORLD
BASEBALL TODAY
WHITE SOX vs. ST. LOUIS
Game Called at 3 p. m. Reserved Seats on Sale at the Hub, Jackson Blvd. and State St. Telephone Private Exchange 5.

CORT | NEXT MATINEE SAT.
The Newest, Fastest, Funniest Farce
KEEP MOVING
Herbert Corthell—May Vokes—George Parsons
Evgs. & Sat. Mat., 50c to $1.50. Wed. Mat. $1.

COLUMBIA | In Loop | Twice Daily
ED. LEE WROTHE—GINGER GIRLS
New Orleans Serenaders Princess Dover
Next—Columbia Burlesquers

AMUSEMENTS

MAJESTIC | SUPREME VAUDEVILLE
JOSE COLLINS ASSISTED BY ROBERT EVETT
Dunbar's White Hussars Ryan & Lee
Arnaut Bros. James Thompson & Co.
Wille Bros. Linton & Laurence
LeHoen & Dupreece
HERBERT KELCEY & EFFIE SHANNON
PRICES: 15-25-50-75c. Mats. 15-25-50 cents
Sat. and Sun. Telephone: Central 5000

LIFE | Always 1000 Bully Seats at $1.00
MAKES THE CIRCUS LOOK LIKE HAND-BAG OR CROQUET!
Auditorium 25c to $1.50 Next Matinee Sat.
Next Sunday Mat. : Seats Selling
PAVLOWA SINGLE RETURN APPEARANCE
PRICES: 50c to $3.50

ILLINOIS | LAST 2 WEEKS Matinee Tomorrow
CHARLES FROHMAN Presents
THE GREAT THREE-STAR COMBINATION
JULIA SANDERSON DONALD BRIAN JOSEPH CAWTHORN
LAST NIGHT SAT. MAY 1
in the Highest Achievement of Musical Comedy
THE GIRL FROM UTAH

F. Wight Neumann announces ILLINOIS JOINT RECITAL
THIS SUNDAY AFTN. 3:00
ZETTA GAY WHITSON, Violinist
EDWIN D. MARTIN, Baritone

PALACE MUSIC HALL | GREATEST VAUDEVILLE
Assisted by CLEO MAYFIELD
Cecil Lean
Mr. & Mrs. Douglas Crane
FREDERICK V. BOWERS & CO.
BILLY McDERMOTT—ERNEST R. BALL
HENSHAW & AVERY—HAWTHORNE & INGLIS—AERIAL BROS.
Edith Taliaferro
NIGHTS 25c, 50c, 75c | MATINEES DAILY, 25c Ex. Sat., Sun. & Hol. 50c

11 P. M. to 10 TONIGHT 1:30 A. M.
$50—IN 3 PRIZES—$50
(All May Enter Except Professional Dancers)
RECTOR'S CLARK & MONROE
April 30 the name "Rector's" will be changed to
RESTAURANT ROYALE
The Restaurant will continue under the same ownership and management and in the same location & on the same high plane as in the past.

Jones, Linick & Schaefer's
McVICKER'S "Everybody Attempts"
The Debutantes
Fred'k Herendeen's New Musical Comedy Extravaganza
11 a. m. to 11 p. m.
Coming May 2—SINGER'S MIDGETS

BLACKSTONE | TONIGHT 8:30 Mat. Tomorrow
LAST 2 WEEKS
CYRIL MAUDE
"GRUMPY" SOUVENIR NIGHT TUESDAY, APRIL 27th

GREAT NORTHERN Hippodrome
11 A. M. to 11 P. M.
WHERE YOU SEE THE BIG ACTS FIRST
MUSIC, NOVELTIES, VAUDEVILLE, HIPPODROME ACTS
A DOLLAR SHOW A DIME OR 2

SOUSA AND HIS BAND
Six Nights and Wed. and Sat. Matinees
APRIL 26 TO MAY 1, INCLUSIVE
BEAUTIFUL SHRINE MOSQUE
Corner of Cass and Ohio Streets
auspices of Medinah Temple
FOUR GREATEST SOLOISTS OF THE AGE
All Seats Reserved at $1. Wednesday Mat., $1
On sale at The Hub, Jackson and State

POWERS' | "Best Acting and Play of Season."—Evening Post
Evgs. Ex. Sun., 8:20; Mats. Wed. & Sat., 2:20
ELSIE FERGUSON "OUTCAST" Seats on Sale 10 Days Ahead
"MISS FERGUSON IRRESISTIBLE."—Trib.

LITTLE PUPPETS Evgs., 8:30; Mats. Th. & Sat. Tickets $1.00. Children Half.

Wickes Refrigerators

From Factory direct to Users Thereby saving dealers', jobbers' and department store profits

Oak and Tile Exterior, Opal Glass Lined — best known material for that purpose.

We beg to direct special attention to our strictly moderate prices at which we are offering the celebrated Wickes Refrigerators.

These moderate prices are not the result of any sacrifice in material or labor. Full line of sizes on display. We carry them in stock for prompt delivery.

Call, write or phone for beautiful art catalog.

Wickes Refrigerators are manufactured, sold and guaranteed by

The Brunswick-Balke-Collender Co.
SALESROOM: 623-633 So. Wabash Ave.

A Nice Dress should always be sent to me when it needs cleaning and pressing. I give it my personal attention.

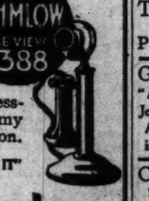

"LET DEHMLOW DO IT"
Dehmlow
3906-08 Broadway

Cannot Burn or Explode
CARBONA Cleaning Fluid
Cleans Feathers and Algrettes
Puts Carbona into a gallon can, dip feather until clean. Ready to wear in an instant.
15c, 25c, 50c & $1 Bottles — All Druggists

Gloomy Days Made Bright

Eat Nature's Laxative.

Lack of exercise has defeated many of nature's laws. A dull and sluggish system needs a mild laxative food.

You have in Uncle Sam Breakfast Food a dish that cheers.

It is highly nutritious and palatable, made of toasted whole wheat flakes, crushed flaxseed and celery.

And flaxseed, as you know, is a *natural laxative.*

Just try it a week. You will appreciate its relief from overeating and improper food.

It is a splendid diet, too, for inactive, restless folks. That's why physicians recommend it as a food for better health.

Let your grocer send a package and your family judge its merit.

Grocers Everywhere
We sell 25c a Package—Ready to Serve
Uncle Sam Breakfast Food Co.
OMAHA, NEB.

CASCARETS CURE HEADACHE, COLDS, CONSTIPATION

To-night! Clean your bowels and stop headache, colds, sour stomach.

Get a 10-cent box.

Take a Cascaret tonight to cleanse your Liver, Stomach and Bowels, and you will surely feel great by morning. You men and women who have headache, coated tongue, a bad cold, are bilious, nervous, upset, bothered with a sick, gassy, disordered stomach, or have backache and feel all worn out. Are you keeping your bowels clean with Cascarets—or merely forcing a passageway every few days with salts, cathartic pills or castor oil?

Cascarets immediately cleanse and regulate the stomach, remove the sour, undigested and fermenting food and foul gases; take the excess bile from the liver and carry off the constipated waste matter and poison from the bowels.

Remember, a Cascaret tonight will straighten you out by morning. A 10-cent box from your druggist means healthy bowel action; a clear head and cheerfulness for months. Don't forget the children.—Advertisement.

Love Letters

DORIS BLAKE SAYS:

"There's nothing that sets a man up so much as to be told he is 'too wicked for words' by a pretty girl."

If you know how to write a love letter or if you have in your possession a letter that has heart interest or comedy or lots of love in it, send it to me at once. "The Tribune" will pay $5 for every letter published. Address Doris Blake, "Chicago Tribune."

Sees Her Wisdom.

"Dear Girl: When I left you last night I left with the feeling that you were a silly little girl to ask a man to quit his friends and evenings with the boys because he was thinking of marriage, but the more I thought of it today the more I am convinced that you are right. Even as light as my vices were, a few drinks and a little 'game,' I can look back, now that you have given me cause to, and see where many of my evenings could have been spent to far better advantage.

"I have never wholly realized how much you were to me until you told me last night that as long as I continued my present ways I could never expect to have you.

"Little girl, the more I think of you and your lovable ways the more determined it makes me to quit the bunch and live a more decent life. I've a dream picture of a little cottage and you that totally outshadows all visions of gambling and carousing around with a bunch of self-appraised 'live ones.'

"Bess, you alone have shown me the right path to take—where others have failed—and goodness knows I'm going to take it.

"This is Monday night and I suppose the usual game will be on at 'Mac's,' but not for me. I'm going to bed and dream of a different life and you. When I have refrained from taking a drink or touching a card for a reasonable trial period I'm going to ask you to help me from then on until you can see for yourself that I think more of you than I do of the other life.

"Good-night, Bess, and remember me as Yours, J."

Submitted by J. M. L., Rock Island, Ill.

Society

Mrs. P. A. Valentine Gives Dance for S...

FROM New York comes the n... a dance that was given last... ing by Mrs. Patrick A. Va... at 8 East Sixty-ninth st... honor of her eldest son, Ph... mour-Hi., and his bride, who was f... ly Miss Gwendolyn Condon until he... riage in January.

Mr. Armour and his bride were... cago last week on their way east... ish their honeymoon journey, wh... cluded California.

Mr. and Mrs. Valentine are plan... open Danforth lodge at Oconomow... summer, which is Mrs. Valentine's... the home and which has been close... of the time since her residence... York City.

Young Mr. Armour has taken... at Lake Forest for the summer... doubtless spend much time at D... lodge, where he used to delight... yacht races, having won several t... at that resort during the last few...

Miss Evelyn Shaw, daughter of... Mrs. Howard Van Doren Shaw... Lake Shore drive, will be the... honor at a dancing party given th... ing at the Virginia hotel by Mi... Meadowcroft.

Mr. and Mrs. Charles L. Strobe... Lincoln parkway will spend the... in Coopertown, N. Y., where th... taken a house.

Mr. and Mrs. William J. Chal... 1100 Lake Shore drive, who are... fornia, are planning to return hom...

Mr. and Mrs. William A. Yage... Rush street have leased a house... Forest for the summer.

The marriage of Miss Dorothy... daughter of Thomas Merritt C... Maple avenue, Highland Park, t... La Rhett Livingston Stuart of t... artillery, U. S. A., will take place... 28 in Trinity Episcopal church, H... Park. Only members of the two... will witness the ceremony. Th... people will tour the east on the... journey and will make their h... Fortress Monroe, where Lieut, S... stationed after June 1.

Mrs. Robert B. Gregory and da... Miss Ruth Gregory, of 1638 Pra... ave, will return home today fr... east.

Mr. and Mrs. R. T. Crane and f... 1550 Lake Shore drive will leave... City, where they have been fo... weeks, on May 1 and open their... home at Ipswich, Mass., for the...

Mr. and Mrs. Cyrus Hall McCo... 50 East Huron street will give a d... Thursday, April 29, in honor of... Mrs. Cyrus Hall McCormick I... are en route from Spain, followi... wedding journey. Mrs. McCorm... as her guest her brother, Mr. H... of England.

Mrs. Charles Catlin of 451 Bel... nue announces the engagement... son, Franklin S., to Miss Alta... patrick, daughter of Mr. and Mrs... Ellsworth Kirkpatrick of Linc... The wedding will be held in June...

Officers of the Infant Welfare...

Chicagoan Wins West P... Cadetship.

The news of the appointment t... Point cadetship to Thomas F... 1213 East Fifty-fourth street, was received yesterday by Mrs. J. F. Kern, in the absence of her son. Young Kern, who is 18 years old, and a former member of the University of Chicago freshman class, received the appointment through the recommendation of Congressman Mann.

Kern was at the Severn school, an academy for preparing men for the United States Military academy, on the ... more, Md., when his selection announced.

He went to the University o... until the opening of the wint... term Jan. 1, and belongs to t... Quarters club, the freshman h... ety. He is a graduate of the H... High school.

* *

Friends to Honor Ma...

Friends of Mayor Harrison w... his honor a testimonial dinner... 8:30 o'clock in the evening at t... rium hotel. More than 900 g... been invited.

The committee in charge o... ments is composed of William... John Vogelsang, Murray Kell... Hermann, Simon O'Donnell, H... stine, William L. O'Connell... Bradley, Frank P. Danisch, M... mer, and James McInerney.

* *

Naval Veterans M...

The Farragut Naval Veter... tion met at their headquarters... mer house last night for th... election of officers and to ce... fifty-second anniversary of th... the Forts Jackson and St. Ph... New Orleans.

A letter of greeting fro... George Dewey was read and... the fight was told by Shipmate... Walt.

* *

Where the Prairie Club W...

The Prairie club will walk... afternoon from Ravinia t... Woods through the ravines a... beach. Those wishing to s... bonfire on the beach should... Strangers wishing to join the... take the 1:30 p. m. train on... W. Ry.

* *

Will Address Traffic...

"Liberty, Race Culture, a... ance of Profit and Loss" will... at a luncheon of the Traffic... cago at the Hotel La Salle a... by Percy Andreas, vice pres... American Association of F... guage Newspapers.

* *

Dr. Montessori Visits...

Dr. Maria Montessori, wh... way to California, was a... Middle West Montessori A... ciation at a tea at the Blac... yesterday.

* *

Drama Club to Give...

A musical will be given b... club of Evanston in the W... May 6, the program being u... rection of Mrs. Hoover Ellis...

Society and Entertainments

Mrs. P. A. Valentine Gives Dance for Son.

FROM New York comes the news of a dance that was given last evening by Mrs. Patrick A. Valentine at 8 East Sixty-ninth street in honor of her eldest son, Philip Armour Hil., and his bride, who was formerly Miss Gwendolyn Condon until her marriage in January.

Mr. Armour and his bride were in Chicago last week on their way east following their honeymoon journey, which included California.

Mr. and Mrs. Valentine are planning to open Danforth lodge at Oconomowoc this summer, which is Mrs. Valentine's favorite home and which has been closed much of the time since her residence in New York City.

Young Mr. Armour has taken a house at Lake Forest for the summer and will doubtless spend much time at Danforth lodge, where he used to delight in the yacht races, having won several trophies at that resort during the last few years.

Miss Evelyn Shaw, daughter of Mr. and Mrs. Howard Van Doren Shaw of 1130 Lake Shore drive, will be the guest of honor at a dancing party given this evening at the Virginia hotel by Miss Louise Meddowcroft.

Mr. and Mrs. Charles L. Strobel of 846 Lincoln parkway will spend the summer in Coopertown, N. Y., where they have taken a house.

Mr. and Mrs. William J. Chalmers of 1100 Lake Shore drive, who are in California, are planning to return home May 1.

Mr. and Mrs. William A. Yager of 631 Rush street have leased a house in Lake Forest for the summer.

The marriage of Miss Dorothy Clark, daughter of Thomas Merritt Clark of Maple avenue, Highland Park, to Lieut. La Rhett Livingston Stuart of the coast artillery, U. S. A., will take place on April 28 in Trinity Episcopal church, Highland Park. Only members of the two families will witness the ceremony. The young people will tour the east on the wedding journey and will make their home at Fortress Monroe, where Lieut. Stuart is stationed after June 1.

Mr. Robert B. Gregory and daughter, Miss Ruth Gregory, of 1638 Prairie avenue, will return home today from the east.

Mr. and Mrs. R. T. Crane and family of 3550 Lake Shore drive will leave Atlantic City, where they have been for some weeks, on May 1 and open their summer home at Ipswich, Mass., for the summer.

Mr. and Mrs. Cyrus Hall McCormick of 50 East Huron street will give a dinner on Thursday, April 29, in honor of Mr. and Mrs. Cyrus Hall McCormick III., who are en route from Spain, following their wedding journey. Mrs. McCormick has as her guest her brother, Mr. Hammond of England.

Mrs. Charles Catlin of 451 Belden avenue announces the engagement of her son, Franklin S., to Miss Alta C. Kirkpatrick, daughter of Mr. and Mrs. Charles Ellsworth Kirkpatrick of Lincoln, Ill. The wedding will be held in June.

Officers of the Infant Welfare society sent out notices to the heads of their various centers yesterday regarding the $1,000 offered by the electric pleasure car representatives if 2,000 electric cars are counted in the prosperity parade next Monday afternoon.

President Teter has requested the help of the members of the various branches toward securing the required number of plans to use the money for increasing the forces at the twenty-one different stations the society maintains in the congested districts.

The offer has no string to it, and if less than 2,000 electrics are in the line the society will receive 50 cents for each of those counted. The Kenwood Social Service club girls are planning to drive their own cars in a body, forming outside of the loop and reporting at Grant park by 12:30.

Miss Helen Hoefeld, daughter of Albert Hoefeld of 5020 Ellis avenue, and Jerome Pfaelzer, 5016 Grand boulevard, were married at the Blackstone hotel last night by Rabbi Tobias Schanfarber.

MRS. HESTER SHELDON of New York, a relative of Mrs. Theodore Sheldon of Bellevue place, will be in charge of a week-end fete and fashion show, similar to the affairs annually given at Nice and Monte Carlo, at the crystal ballroom of the Blackstone tomorrow afternoon at 4 o'clock. There will be a parade of mannequins wearing the latest modes from Paris, New York, and Chicago.

Belgian Countess Tells of Relief Work

BY CINDERELLA.

MRS. R. H. McCORMICK JR. hurriedly arranged an informal tea in her own home, 25 East Erie street, Wednesday afternoon at 5 o'clock. It was on such short notice that not so very many women were able to come, but those who arrived found another of those fascinating Belgian ladies who have been coming over for the last six months to wring our hearts and incidentally our pocketbooks.

Comtesse de Hemptienne was receiving with Mrs. McCormick, and she was a tall and handsome blonde with an interesting manner, dressed, of course, entirely in black.

She spoke informally to the small gathering, and more particularly of the changes that have befallen the well to do and aristocratic class in Belgium, although she is in this country on a mission to rehabilitate the Belgian lace makers and put them in line again to support their families.

Comtesse de Hemptienne brought letters of introduction from Mrs. Lewis G. Morris, Mrs. McCormick's mother, and other New York women, who were recently patronesses for her exhibition of Belgian laces, which were shown in Philadelphia and will be demonstrated in Washington. Mrs. Hamilton McCormick, looking very rosy and handsome, was pouring tea.

The Colonial Dames of Chicago had their gala luncheon and annual meeting last Saturday at the Blackstone, when Mrs. Henry B. Mason was reelected as president in the most unanimous manner possible.

The same afternoon Mrs. Edward Stettinius of 16 East Seventy-third street, New York, a former north sider of Chicago, was entertaining the New York Colonial Dames at a colonial tea, and receiving with her was Mrs. Lewis Gouverneur Morris. The house was lighted with candles, and cakes, preserves, and raspberry sherbet of the colonial epoch were served, while colored maids in bandanna head dresses and quaint costumes served.

A man in black satin knickerbockers with white stockings and a white wig sang old style English songs at intervals, and presumably the Dames enjoyed it.

The party was in honor of the Junior Colonial Dames of America, just organized by Mrs. Stettinius, and the Juniors all came in the colonial costumes worn by their ancestors.

What a fortunate thing the second hand dealers did not get in their deadly work in those days!

Ancestry is so much more entertaining backed up by a mise en scene of old brocades, old spoons, old china, old laces. But nowadays, when one has to go about with one's little check book in one's pocket and buy tickets and sustain the Red Cross and rehabilitate the Belgians, likewise the Serbians, and help maintain the unemployed, it's a case of vive the old clothes lady! and let posterity wear its own clothes at fancy dress parties.

MUSIC AND THE MUSICIANS

Sunday Evening Club in Concert.

TO give an audience garnered mostly from those who are interested in religious music a program so modern as almost to shriek its modernity in the ears of those who not only sit but listen with devout attentiveness is a stimulating experience for everybody concerned.

The experience was obviously enjoyed by the audience that gathered to hear the Sunday Evening club choir sing last night in Orchestra hall. If they thought they were going to hear fine old sacred music, they were shaken mightily by the "Praise Him upon the Loud Cymbals" of Saint-Saëns that opened the program. There was nothing old about it, fine as it was. There was fire and zest in it. The chorus stifled not a flame, the orchestra deadened no bit of the cymbaling of the cymbals.

Two A Cappella numbers, one by Cui and the other by Bantock, proved that the chorus could keep the pitch even in singing difficult music.

The Bantock song was remarkably hard, but it was sung truly and accurately. The most effective work of the evening was done in Debussy's setting of Dante Gabriel Rosetti's "The Blessed Damozel." The orchestration was rarely beautiful, the words as one followed them in the program seemed more beautiful with the music than without—and that is as much proof as one could ask of the sympathy between poet and composer.

The women's voices only were heard, with Mrs. Mabel Sharp Herdien and Mrs. Rose Lutiger Gannon as soloists. Mrs. Herdien's "I Wish that He Were Come to Me" was especially lovely, for her voice has much of the ethereal in it. Humperdinck's "The Pilgrimage to Kevlaar" was boomingly indicative of our age. Bossi's Prologue and Finale from "Paradise Lost" convinced the audience that it was listening to "modern" music in its extremest form. The climaxes were deafening. The atmosphere was almost painfully evident. The serpent bass violed its way through the grass and everything sounded lost indeed.

The soloists, Mrs. Herdien, Mrs. Gannon, Mr. John Miller, and Mr. Gustave Holmquist were kept busy and the chorus sang with all of its might. It was a big thing to do, and Mr. O. Gordon Erickson, the conductor, had every right to be proud of his choir.

Mrs. Catherine Howard Ward and Mr. Edgar Nelson, the organists, added their resounding notes to an evening which will be remembered as an unusual one in choral singing.

F. B.

Music Notes.

The latest word from Dalmores was received yesterday by Miss Alice Walsh of the Auditorium. The singer wrote from Toul, where he is in the hospital, either sick or wounded. He has served eight months with the Thirteenth company of Forty-first territorials of the French army. His chief request was for a few Chicago newspapers.

Harrison Wild, director of the Apollo club, will have to undergo a second operation for appendicitis as soon as he recovers from his operation of two weeks ago. He will be unable to take the club on its western trip, beginning July 10, and Frederick Stock, the director of the Symphony orchestra, is to take his place. On this account Mr. Stock will direct the orchestra at Ravinia park during the first two weeks of the season only. While he is on the coast he will probably conduct a number of concerts at the exposition.

Edgar Nelson, accompanist of the club, has been appointed its assistant director to take charge of the rehearsals during Mr. Stock's spring tour with the orchestra and on other occasions.

The final concerts of the Chicago Symphony orchestra's current season will be given under Mr. Stock's direction in Orchestra hall this afternoon and tomorrow evening. The program is made up of Goldmark's overture, "In Spring Time," Tschaikowsky's "Pathetic" symphony, Beethoven's overture, "Leonore"; opus 72, No. 3, and the following Wagner selections: "The Ride of the Valkyries," from "Die Walküre"; Siegfried's death music, from "Die Götterdämmerung," and the Tannhäuser overture.

The second annual "All Colored Composers' Concert" will be held at Orchestra hall this evening for the benefit of local colored charities.

The program will be rendered by Chicago and eastern colored composers of music, among them being William Henry Hackney, a young Chicago negro; the Umbrian Glee club, a group of twenty negroes, conducted by Will Marion Cook, New York composer, and Miss Helen Hagan, a young colored girl of New Haven, who won the Sandford Fellowship prize of $2,000 in 1912 and the "Schola Cantorum" diploma in Paris.

Miss Maude J. Roberts will sing selections from well known composers, and the glee club will sing "Negro Spirituals" and plantation melodies arranged by Will Marion Cook.

DEATH NOTICES.

ANDERSON—P. Anderson, April 22, beloved husband of Augusta Anderson. Funeral private. Please omit flowers.

BACON—Jeremiah Delos Bacon, aged 83 years 1 month, April 22, 1915, at the residence of Charles L. Thayer, dearly beloved father of Hatty Bacon Thayer and Annie Laurie Allen. Funeral service at residence of Charles L. Thayer, 6944 Union-av., Saturday, April 24, 1915, at 1:30 p. m. Interment private. Please omit flowers.

BENTSEN—Gustava Bentsen, beloved wife of Christ. Bentsen, mother of Trygve, aged 37 years 2 months. Funeral Sunday, 1 p. m., from her late residence, 2518 Moffat-st., by carriages to Mount Olive.

OBITUARY.

TRAGIC LIFE OF ADELE HUGO ENDS WITH SEALED LIPS.

PARIS, April 22.—Adele Hugo, youngest daughter of Victor Hugo, died yesterday at Suresnes, a suburb of this city, at the age of 85 years.

As a girl Adele Hugo was kidnaped at Guernsey by an English officer. All Europe was searched by her parents, but they obtained no trace of her. Several months later a girl found wandering alone in New York, apparently demented, declared "I am the daughter of Victor Hugo." This was the only statement she ever made.

She was sent back to France to her parents, but her lips remained sealed and the tragic story of her life never was revealed. She failed to entirely recover her reason. When she did consent to converse it never was of the past.

ABRAHAM REUBEN LEVY died yesterday, at the age of 57. He came to Chicago in 1888 and was rabbi at Congregation B'nai Abraham for twenty-two years. He resigned from Congregation B'nai Abraham five years ago. Six months ago he reentered the ministry, accepting a call from Congregation B'nai Jehoshua. He was founder of the Jewish Agricultural Aid society. He is survived by his widow, a daughter, Mrs. Stella Brunswick, and two sons, Leonard and Jerome. The funeral will take place today at 1 p. m. from Hamburg's chapel, 4049 Prairie avenue.

GEORGE A. MORTIMER, a patrolman of the West Chicago avenue station, known as the "pal" of the children attending the LaFayette school, North Washtenaw avenue and Augusta street, died on Wednesday at his home, 2523 Haddon avenue.

MARY PULLEN, widow of William Pullen, died yesterday at the age of 92. She was born in England and came to Chicago before the civil war. She is survived by two daughters, Mrs. Frank A. Gates and Mrs. William H. Mooney.

MRS. MARIE W. HILGARD, widow of Robert C. Hilgard, died at 4337 Vincennes avenue on Wednesday. She was 73 years old and a native of Germany. She came to America when she was 17.

Conventions in Session Today.

Annual Toy Fair.....Palmer house
Association of Colleges of the Interior..Chicago Theological seminary

DEATH NOTICES.

BIRKENSTEIN—Bertha W. Birkenstein, wife of Louis, mother of George. Funeral Friday, April 23, at 2 p. m., from Temple Sholom, Pine Grove-av. and Grace-st., by automobiles to Rosehill. Please omit flowers. Philadelphia papers please copy.

CAREY—Mae Butler Carey, beloved wife of Joseph G., fond mother of Joseph G. Jr. and James Butler Carey, daughter of James and the late Ellen Butler, sister of Margaret Butler, at her residence, 4219 Gladys-av. Funeral notice later.

CURTIN—Patrick Curtin, beloved husband of Bridget, nee Keating, father of John S., Mary A., and Margaret V. Curtin. Funeral Saturday, 9 a. m., from late residence, 4243 W. Congress-st., to St. Mel's church, where high mass will be celebrated, autos to Calvary.

FINNEGAN—Bridget Finnegan, widow of John, in her 84th year, mother of Mrs. Nellie Anderson, Mrs. Joanna L. Cottrell, Mrs. Katharine Flanagan, William C., Alice G., and Edward J. Finnegan. Funeral Friday, at 11 a. m., from her late residence, 4710 Sheridan-rd., to Our Lady of Lourdes church, where solemn requiem high mass will be celebrated; interment at Calvary. Pittsfield, Wis., and Williamantic, Conn., papers please copy.

GLEN—William C. Glen, beloved husband of Anna Glen, member of Gen. George A. Custer post No. 40, G. A. R., member of Garden City lodge, A. F. and A. M., and Gauntlet lodge, K. of P., No. 4, Lady Washington chapter, O. E. S., Lawton Circle, Ladies of G. A. R., and Plasterers' union, local No. 5. Funeral Saturday, April 24, at 2 p. m., from chapel, 318 Federal-st., by autos to Oak Ridge. For seats call Wabash 3623.

HANSON—Mabel C. Hanson, wife of Richard M. Hanson, sister of George P. Kirkpatrick, at her home in Elmhurst, April 20, 1915. Funeral at Frank A. Gates and Mrs. William H. Mooney. Funeral at the residence of William H. Mooney, 7803 Bond-av., Saturday, April 24, at 1:30 p. m.

HELLYER—Frederick Hellyer, at Riverside, Ill., April 21. Services at late residence, Riverside, Friday, April 23, at 2 p. m. Please omit flowers. New York, Boston and San Francisco papers please copy.

HILGARD—Miria W. Hilgard, aged 73 years, April 21, widow of Robert C. Hilgard, fond mother of Mrs. Ella M. La Duque, Mrs. Anna Dubert, Mrs. Charles Bruss, Frederick T., Mrs. J. Grafton Parker, Alvinus, and Mrs. Edward H. Matthews. Funeral from chapel, 5822 Wentworth-av., Saturday, April 24, at 2 p. m. New York City, St. Louis, Mo., and Belleville, Ill., papers please copy.

HINKLEY—William Stevens Hinkley, aged 19 months, infant son of William W. and Elizabeth E. Hinkley. Funeral from parents' residence, 1701 Crilly-ct., Friday, April 23, at 10:30 a. m., to St. Michael's church, by autos to St. Boniface cemetery.

HUGEL—Louise Hugel, dearly beloved wife of Louis P. Hugel, fond mother of Adele. Funeral Friday, April 23, at 3:30 p. m., from late residence, 616 Wrightwood-av. Requiem mass and burial at Dayton, O.

LE BARON—Emma Reynolds Le Baron. Funeral 1:30 Friday, April 23, from late residence, 1942 W. Harrison-st. Burial Forest Home.

LEVY—Rabbi A. R. Levy, member of Isaiah lodge, Free Sons of Israel. Funeral today at 1 o'clock from chapel, 4049 Prairie-av. Members please attend. ELI BRANDT, Grand Secretary.

LYNN—Louise Lynn, April 20, 1915, beloved wife of Lars Frederick Lynn and mother of John, Fred, and Mrs. Effie Clapham, aged 61 years. Funeral from her late residence, 824 Roscoe-st., Saturday at 1 p. m., to Moody church, Chicago and La Salle-avs., at 2 p. m.; carriages to Graceland.

MALEY—Daniel Maley, son of the late Daniel and Elizabeth, brother of Mrs. Elizabeth O'Brien, Arabie A., William J., Patrick H., Robert E., and the late Ellen and Thomas Maley, brother-in-law of the late Mrs. Thomas Maley, nee Sheehan. Funeral from late residence, 2115 Fremont-st., Saturday, April 24, at 9:30 a. m., to St. Vincent's church, where high mass will be celebrated; by autos to Mt. Carmel.

MAHONEY—Mary Mahoney, beloved daughter of the late William and Elizabeth, fond sister of Daniel, William, Mrs. M. J. Connors, Mrs. Doctor T. B. S. Wallace. Funeral Saturday, 8:30 a. m., from residence of Mrs. Dr. Wallace, 5527 Sangamon-st.; auto to 63d and Wallace-st. depot. Burial at Covington, Ind. Cincinnati, O., and Danville, Ill., papers please copy. Please omit flowers.

DEATH NOTICES.

MANCHESTER—Harry E. Manchester, Los Angeles, Cal., April 18, 1915, beloved husband of Mabel F. Manchester, and father of Bess M. Blatner. Burial at New Bedford, Mass., Sunday, April 25, 1915.

MEURER—Wilhelmina Meurer, April 22, 1915, aged 44 years, beloved wife of Henry and mother of Elmer and Edwin. Funeral Saturday, April 24, at 2 p. m., from chapel, 2309 Madison-st. Burial at Amboy, Ill., Sunday, April 25.

McGILLEN—Catherine McGillen, widow of Edward, in her seventy-eighth year, mother of John, Elizabeth A., Josephine F., James V., all of Chicago, and Richard E. of Phoenix, Ariz. Funeral Friday, 9:30 a. m., April 23, from her late residence, 4541 N. Paulina-st., to Our Lady of Lourdes church, where solemn requiem mass will be celebrated; interment Calvary; autos. Kindly omit flowers.

McNEILL—Mrs. Barbara McNeill, formerly of 34 E. 46th-st., at Wesley Memorial hospital, Wednesday, April 21. Services at Mount Morris, Ill., Saturday afternoon. Oregon, Ill., and Rockford papers please copy.

O'BRIEN—Mary J. O'Brien, nee Hamilton, widow of James O'Brien, mother of Frank, James, and Thomas. Funeral Saturday at 9:30 from residence, 3420 Van Buren-st., to Precious Blood church; carriages to Calvary. Formerly of 912 W. Taylor-st. New York papers please copy.

POWER—Julia Power, sister of George E., John A., Anna Power, Mrs. Bernard Farley, and the late Thomas F. Power. Funeral from late residence, 426 S. Oakley-blvd., Saturday, 9:30 a. m., to Precious Blood church; automobiles to Calvary.

PULLEN—Mary Pullen, aged 92 years, widow of William Pullen and mother of the late Frederick W., John E., George A., and Theodore Pullen; two daughters survive her, Mrs. Frank A. Gates and Mrs. William H. Mooney. Funeral at the residence of William H. Mooney, 7803 Bond-av., Saturday, April 24, at 1:30 p. m.

QUERROLI—Mrs. Rosina Querroli, April 22, beloved mother of Eric, Andrew, Judith, Matilda, Mrs. B. Erpenbeck, and Mrs. H. Millimore, at residence, 513 Wrightwood-av. Funeral notice later. Omit flowers.

ROSNEF—Edward Rosnef, beloved husband of Minnie, son of Hans C. Rosnef and the deceased Ida Rosnef, brother of Mabel, Alf, and Mrs. Gladys Gilbert. Funeral Friday, April 23, at 2 o'clock, from chapel, 3042 Armitage-av., by automobiles to Mount Olive cemetery.

RUDERT—Otillie E. Rudert, 6626 Sheridan-rd., beloved wife of Emil Rudert and mother of Johanna Emelia. April 20, at 7 p. m. Interment at Woodlawn cemetery, New York. Funeral services Friday, 2:30 p. m., private. Kindly omit flowers.

RUSSELL—Alphonso Russell, April 21, at his residence, 3541 Michigan-av., beloved husband of Sadie, nee Purdy, and brother of Mrs. Agnes Clark, William and George Russell. Funeral service Saturday, April 24, at 4 p. m. under auspices of Kenwood lodge, A. F. & A. M.; burial at Cleveland, Ohio. Cleveland, O.; Detroit, Mich.; Berea, O., papers please copy.

SCHULZ—Katie Schulz, nee Guenther, aged 59 years, April 21, 1915, wife of the late Henry Schulz, beloved mother of Emma Weideling and Minnie Rieck and the late Henry G. and Albert Schulz, sister of Ella Hesse and Ezuta Guenther. Funeral from the late home, 1354 N. Sawyer-av., 1 p. m. Saturday, April 24, by autos to Forest Home.

SHAW—David Shaw, April 22, 1915, aged 58 years, beloved husband of Margaret Shaw, nee Dunsmuir, father of John Shaw, Mrs. Charles Wills, Mrs. Frank Rayne, William D., George, and Augustus Shaw. Funeral from his late residence, 6627 Evans-av., Saturday at 3 p. m. Interment at Oakwoods by autos.

SKINNER—Clara G. Skinner, wife of Elisha W. Skinner, survived by two daughters and two sons, Mrs. Jessie G. Turner, Chicago; Dwight H., Skinner of Houston, Tex.; Adlan W. Skinner of San Francisco, Cal., and Mrs. Frances L. Ervine of Beloit, Wis. Services at 3:30 Friday, at 7753 Green-st. Burial at Madison, Wis.

TOMEK—Cora Sophia Tomek, nee Lindquist, April 20, dearly beloved wife of Albert F., fond mother of Corinne, dearly beloved daughter of Mrs. Alma Lindquist, fond sister of Anna and William Lindquist. Funeral Saturday, 2 p. m., from late residence, 1916 Otto-st.; interment at Mount Olive by autos.

MARION HARLAND'S HELPING HAND
by Marion Harland

Moths in Closets.

"CAN you tell me how to fumigate or what to do to get rid of moths in closets? I believe this is the month to do it.
"FRANCES."

Fumigating, except when done by an expert, is too often a dismal failure. And respectable authorities differ in opinion upon the matter of attempting to destroy moths and bedbugs by the use of formaldehyde. The best way of getting rid of the eggs and larvæ of these pests of which I have personal knowledge is the following: Sweep walls and floors of rooms and closets (burning the sweepings) and hang clothing, rugs, etc., in the hot sun after beating them well. Leave them there for some hours. Wash walls and floors with gasoline and replace shelveries and clothing while the gasoline is still wet. Shut up windows and doors and do not open them for twenty-four hours. Do not be sparing in the use of gasoline. Drench floors, carpets, and cracks freely. It will hurt nothing. Have no artificial light in the rooms while using the inflammable fluid. It is a good servant, but a cruel, unscrupulous master. At the end of twenty-four hours throw open the rooms to admit fresh air and expel odor. The stoutest hearted microbe quails before this treatment.

Poem and Song.

"I should like to know if I could get the poem 'Kittie Coyle' through your Corner. Perhaps some reader may have it. I should like also the song and music of 'Beauty Everywhere.' ANNA E. C."

The second selection named by you is more familiar to me than the first. I refer both petitions, registering them with your address.

Leather Cleaning Formula.

"Will you kindly give me a recipe for cleaning Spanish leather? J. T. K."

Go all over it with a damp cloth to get rid of portable dirt. Next rub with a cloth wrung out in kerosene. Let the leather dry in the shade until next day. Then wring out a bit of soft flannel in neat's foot oil and treat every part of the leather with this. Cover with a cloth raised some distance above the leather so that it will touch no part of it and leave it for another day. Wipe then and polish with soft chamois skin. This process will clean fine morocco and patent leather also.

AMUSEMENTS

MAJESTIC | SUPREME MATINEE DAILY
JOSE COLLINS
ASSISTED BY
ROBERT EVETT
Dunbar's White Hussars Ryan & Lee
Arnaut Bros. James Thompson & Co.
Wille Bros. Linton & Lawrence
LaHoen & Dupreece
HERBERT KELCEY & EFFIE SHANNON
PRICES: 15-25-50-75c. Mats. 15-25-50c except Sat. and Sun. Telephone: Central 6460

LIFE | Always 1000 Bully Seats at $1.00
MAKES THE CIRCUS LOOK LIKE HANDBAG OR CROQUET!
Auditorium 25c to $1.50 Next Matinee Sat.

Next Sunday Mat. : Seats Selling
PAVLOWA SINGLE RETURN APPEARANCE
PRICES 1 50c to $2.50

ILLINOIS | LAST 2 WEEKS Matinee Tomorrow
CHARLES FROHMAN Presents
THE GREAT THREE-STAR COMBINATION
JULIA SANDERSON
DONALD BRIAN
JOSEPH CAWTHORN
in the Highest Achievement of Musical Comedy
THE GIRL FROM UTAH
LAST NIGHT SAT. MAY 1
F. Wight Neumann announces ILLINOIS JOINT RECITAL
THIS SUNDAY AFT'N
ZETTA GAY WHITSON, Violinist
EDWIN D. MARTIN, Baritone

PALACE MUSIC HALL | GREATER VAUDEVILLE
Assisted by CLEO MAYFIELD
Cecil Lean
Mr. & Mrs. Douglas Crane
FREDERICK V. BOWERS & CO.
BILLY McDERMOTT—ERNEST R. BALL
HENSHAW & AVERY—HAWTHORNE & INGLIS—AERIAL BROS.
Edith Taliaferro
NIGHTS 25c, 50c, 75c, $1 | MATINEES DAILY, 25c, 50c, $1
Ex. Sat., Sun. & Hol. Tel. Randolph 7800
11 P. M. to TONIGHT 1:30 A. M.
$50—IN 3 PRIZES—$50
(All May Enter Except Professional Dancers at
RECTOR'S CLARK & MONROE
April 30 the name "Rector's" will be changed to
RESTAURANT ROYALE
The Restaurant will continue under the same ownership and management and in the same location & on the same high plane as in the past.

McVICKER'S "Everybody"
The Debutantes Allegretti
Fred'k Herendeen's New Musical Comedy
Extravaganza
18 PEOPLE 9 BIG ACTS
11 a. m. to 11 p. m. 10c, 15c, 25c
Coming May 2—RINGER'S MIDGETS

BLACKSTONE | TONIGHT, 8:30 Mat. Tomorrow
LAST 2 WEEKS
CYRIL MAUDE
"GRUMPY" SOUVENIR NIGHT TUESDAY, APRIL 27th

GREAT NORTHERN Hippodrome
11 A. M. to 11 P. M.
WHERE YOU SEE THE BIG ACTS FIRST
MUSIC, NOVELTIES, VAUDEVILLE, HIPPODROME ACTS | A DOLLAR SHOW FOR A DIME OR 50
SOUSA AND HIS BAND
Six Nights and Wed. and Sat. Matinees
APRIL 26 TO MAY 1, INCLUSIVE
BEAUTIFUL SHRINE AUDITORIUM
Corner of Congress and Ohio Streets, under the auspices of Medinah Temple.
FOUR GREATEST SOLOISTS ON STAGE
All Seats Reserved at $1. Wednesday Mat.: 50c
On sale at The Hub, Jackson and State

POWERS' | "Best Acting and Play of Season."—Evening Post
Evs. 8:15. Sun., 8:30; Mats. Wed. & Sat., 2:30.
ELSIE FERGUSON
"OUTCAST" Seats on Sale 10 May 30.
"MISS FERGUSON IRRESISTIBLE."—Cyn.

LITTLE PUPPETS Eves., 8:30; Mats. 75c & $1. Tickets $1.00; Children 50c

Chicagoan Wins West Point Cadetship.

The news of the appointment to a West Point cadetship to Thomas F. Kern of 1313 East Forty-fourth street, was received yesterday by Mrs. J. F. Kern, in the absence of her son. Young Kern, who is 18 years old, and a former member of the University of Chicago freshman class, received the appointment through the recommendation of Congressman Mann.

Kern was at the Severn school, an academy for preparing men for the United States Military academy, on the [illegible] at Bladensburg, Md., when his selection was announced.

He went to the University of Chicago until the opening of the winter school term Jan. 1, and belongs to the Three-Quarters club, the freshman honor society. He is a graduate of the Hyde Park High school.

Friends to Honor Mayor.

Friends of Mayor Harrison will give in his honor a testimonial dinner May 4 at 6:30 o'clock in the evening at the Auditorium hotel. More than 900 guests have been invited.

The committee in charge of arrangements is composed of William H. Sexton, John Vogelsang, Murray Keller, Charles Hermann, Simon O'Donnell, Harry Goldfine, William L. O'Connell, John J. Bradley, Frank P. Danisch, Michael Zimmer, and James McInerney.

* * *

Naval Veterans Meet.

The Farragut Naval Veteran association met at their headquarters in the Palmer house last night for their annual election of officers and to celebrate the forty-second anniversary of the passing of the Forts Jackson and St. Phillips below New Orleans.

A letter of greeting from Admiral George Dewey was read and the story of the fight was told by Shipmate Horatio L. Wait.

* * *

Where the Prairie Club Will Hike.

The Prairie club will walk tomorrow afternoon from Ravinia to Hubbard Woods through the ravines and along the beach. Those wishing to stay for the dinner on the beach should bring lunch. Strangers wishing to join the party should take the 1:30 p. m. train on the C. & N. W. Ry.

* * *

Will Address Traffic Club.

"Liberty, Race Culture, and Our Balance of Profit and Loss" will be discussed at a luncheon of the Traffic club of Chicago at the Hotel La Salle at noon today by Percy Andreas, vice president of the American Association of Foreign Language Newspapers.

* * *

Dr. Montessori Visits Chicago.

Dr. Maria Montessori, who is on her way to California, was a guest of the Middle West Montessori Alumni association at a tea at the Blackstone hotel yesterday.

* * *

Drama Club to Give Musical.

A musical will be given by the Drama club of Evanston in the Woman's club May 6, the program being under the direction of Mrs. Hoover Ellis.

CLUBS

A BANQUET of the two year vocational class alumni of the Bowen High school was held last evening at the Gladstone hotel, Sixty-second street and Kenwood avenue. Seventy members of the class were present. An alumni association was formed and the following officers were elected:

President—Arthur Grambauer.
Vice president—Margaret De Haan.
Secretary—Myrtle Petermann.
Treasurer—Frank Novak.

Charles I. Parker, principal of the school, and Miss Edith Rassweiler, head of the commercial department, addressed the members.

Two hundred employes of Rothschild & Co.'s department store, members of the Rothschild Pleasure club, were entertained at the Hotel Sherman last night with a program of songs, music, and vaudeville.

Max Smith, an entry clerk in the shipping department, is president of the club and presided at the meeting. Miss E. Runkel was in charge of the program.

Mrs. W. A. Evans will give monologues and negro stories this afternoon at the Edgewater Catholic Woman's club. Mrs. J. Rawson Pennington will be her accompanist.

Meetings Today.

Catholic Writers' Guild and Literary club, evening, Paulist hall.
Western rate advance hearing, Hotel La Salle.
Argus club, noon, Hotel La Salle.
Omega Upsilon club, 9 p. m., Hotel La Salle.
Association of Commerce luncheon, Hotel La Salle.
The Wranglers, 6:30 p. m., Hotel La Salle.
Twenty-fifth Ward Civic league, 2 p. m., residence of Mrs. C. H. Brackebush, 839 Kenesaw terrace.
Chicago Press Writers' club, 8 p. m., Sportsmen's club.
La Sociedad Hispano-Americana, evening, Art Institute.
Country club of Evanston, dance.

* * *

Will Give Luncheon to Park Board.

Members of the special parks commission will be given a farewell luncheon in the Hotel Sherman today by Oscar Mayer. There have been eleven private citizens and five aldermen serving upon the commission, but on Monday, when the new council convenes, only aldermen will be chosen as members.

* * *

Changes at the Congress.

John J. Burke was made assistant manager of the Congress hotel yesterday, to succeed his brother, who has gone to Washington, and Frank Florentine was made chief clerk, to succeed Burke, and J. C. Venable of Omaha was appointed room clerk.

Our $1 Boxes of Cut Flowers are Suitable for Sick Room.
Delivered to all parts of the city.
A. LANGE, Florist
25 E. Madison St.
5 Phones
Cent. 3775-6-7-8—Auto. 42072

Sir Walter Raleigh Lectures at U. of C.

The difference between "classicism" and "romanticism" in literature was defined yesterday by Sir Walter Raleigh, professor of English literature in Oxford university, in a lecture delivered in Mandel hall, University of Chicago. The classic element in literature, according to the titled lecturer, is illustrated by the way to tell a ghost story. The romantic he illustrated by the way to describe a police court case.

"The classic movement is one of simplicity and directness. The classicists were right when they modeled their work in this fashion. That is the way to tell a ghost story. The romanticists paid attention to detail, imagery, and distance. They were also right. That is the way to write an investigation of a police court case."

Sir Walter said that all literature could be divided into two schools. "The two schools of literature are good and bad." He said other classifications could not be relied upon.

The educator was the guest of the Cliff Dwellers club at luncheon yesterday. He is staying at the University club. He was knighted in 1911.

The war as a subject of conversation was tabooed by Sir Walter. He said the people in America were furnished more war news than he knew.

"Chicago is a very fine city, and America impresses me as a fine country," he said. "I have not seen enough of either of them to have definite impressions."

Wins Palette and Chisel Medal.

Announcement was made yesterday of the award of the A. H Ulrich medal for 1915 at the annual exhibition of the Palette and Chisel club in its rooms at 59 East Van Buren street. Joseph Kleitsch won the medal with two portraits.

The donor is a member of the club and the competition is open only to members. The award is for the most creditable work by a member and not a prize on an individual picture.

The exhibition will be open to the public daily until April 30.

* * *

Dental Society Elects.

Dr. F. B. Moorehead was chosen president of the Chicago Dental society at its annual meeting at the Hotel La Salle yesterday, and with him these officers for 1915:

Vice president—Dr. R. J. Cruise.
Secretary—Dr. P. B. D. Idler.
Treasurer—Dr. R. E. MacBoyle.
Librarian—Dr. E. Coolidge.
Directors—Dr. H. J. Tharp and Dr. T. E. Hawkins.

Not how much we sell you, but how well we please you.

At $5.00
You May Be Fitted in a
Redfern Corset

Or, indeed, as low as $4.00 or $3.00. But no matter what you may care to pay, you will receive the same careful, skilled attention. You may, therefore, enter the Redfern Corset Shop confident that you will find exactly the model which will most attractively fit your figure, at the price you are thinking of paying, and that you will be assisted and advised in the finding of it by a corsetiere who *really knows* what will most comfortably and correctly meet your requirements.

Either in Laced-back or Laced-front.
Every pair fitted.
$3.00 to $25.00

Wherever high-grade corsets are sold or at the
Redfern CORSET SHOP
Nineteen East Madison Street
(Between State St. and Wabash Ave.)
The Warner Brothers Company

See Your Film Favorites at the Following

High Class Motion Picture Theaters

(The possibility of a film not reaching a theater on time makes the program subject to change)

DOWNTOWN

JONES, LINICK & SCHAEFER'S
LA SALLE 9 A. M. to 11 P. M.
"La Salle Was Crowded to the Doors—It Is a Great Tonic for the Imagination" —*Says Lovella O. Parsons in The Herald.*
World's Greatest Love Story!
ELINOR GLYN'S
Three Weeks
Paul! Sonia!
Probably the two most popular lovers fiction has ever revealed.
In fiction or in films they are still the prince and queen of Cupid's rapid-fire department, imaginatively immortal in a story-book way and idols revived for the future in the land of photoplays.
Photographically, "Three Weeks" is excellent, both the interior and exterior scenes showing a master hand in production. Detail is well carried out, and everything is in accord with the rules for adapting and staging this class of drama.
Unless all signs fail, the La Salle Opera House will be the home of this feature for some little time to come.—Sayre C. Eddy Eckels in The Post.
Biggest Sensational Motion Picture Feature Chicago Has Seen
ALL SEATS, 25c (No Children Admitted)

Studebaker
Managem't Jones, Linick & Schaefer
3rd Big Week
"Worth Traveling Miles to See," Says F. W. McQuigg, American.
11 A.M. to 11 P.M.
DAYS 25c; NIGHTS (Sat. & Sun. Afts.) 25c & 50c.
DANIEL FROHMAN Presents
THE ETERNAL CITY
by HALL CAINE
World's Greatest Photospectacle

Alfred Hamburger's Ziegfeld
Dustin Farnum
IN Captain Courtesy
EXTRA ADDED ATTRACTION
Celebrated Players

PLAN $750,000 PHONE BUILDING

New Main Operating Center to Be Built on Washington Street.

NEAR FRANKLIN ST.

The purchase by the Chicago Telephone company of the four pieces of property on the south side of Washington street between Franklin and Market, aggregating 140 feet front and having a depth of 180 feet, is for the purpose of providing a new main telephone operating building to take care of the apparatus and service in the northern portion of the business district, in place of the present quarters for "Main," "Franklin," "Central," and "Randolph," at Franklin and Washington, and in the Chicago Title & Trust building on Washington near Dearborn.

The service in the southern portion of the business district handled by "Harrison" and "Wabash" will shortly be entirely housed in the new building on Federal street near Harrison. "Wabash" has been in the new building for some time and "Harrison" will be moved from the Manhattan building on Dearborn street in a few weeks.

Increase Is Rapid.

When the general office building on Washington street was erected four years ago, several floors were set aside for telephone operating purposes, but the growth in the service has been so rapid that it is now evident that all the space will be required for general office purposes exclusively.

There are now in the general office building, exclusive of operators, 3,060 employés, and in 1917 it is expected 3,320 will be required, and 3,600 in 1919. To provide the necessary space for the additional employés will take up all of the available room in the general office building, including the space originally intended for the operating department.

The new building will be fireproof and the foundations will be put in for the maximum height allowed by law, although it may not be necessary to build in excess of seven stories during the next five years.

Whether it will be necessary to begin work this year will depend upon the conditions of the business. The approximate cost is to be $750,000.

Several Good Sized Loans.

There were no transactions of a particularly interesting character in a real estate market way yesterday, the most important feature being several loans of a fairly good size, together with a fair run of medium priced outside flat and residence property, and a lease of business space in the downtown district. This was the lease by E. F. Keebler & Co. for the Star Theater company to Edward C. Colesorrey, proprietor of the Grand billiard rooms, of the second, third, and fourth floors in the building at 68 West Madison street for ten years from May 1 at a reported term rent of $60,000, to be occupied as a billiard room.

The lessee now operates a billiard room at 125 West Madison street, which he will vacate May 1 next. The Star Theater company recently leased the entire building at 65 West Madison street, through Keebler & Co. and W. D. Kerfoot, for ten years at a reported term rent of $120,000.

Speedway Park Borrows.

Record was made of a trust deed given by the Speedway Park association to the Fort Dearborn Trust and Savings bank, trustee, to secure a loan of $300,000 in the form of a bond issue running three years at 6 per cent. It is secured by the 320 acres between Twelfth and Twenty-second streets, south of Maywood, comprising the speedway, work on which is in progress. The loan was secured in connection with the construction of the speedway.

The Central Trust company is trustee in another loan of $60,000, five years at 6 per cent, to Sylvester P. Beers, secured by the property at the northwest corner of Michigan and Franklin streets, 75x190 feet, with brick warehouse improvements.

S. W. Straus is trustee in a loan of $50,000, six years at 6 per cent, to Alexander Bauer, secured by the leasehold interest in the 88x100 feet at the northeast corner of Huron and Franklin streets and the new brick warehouse building thereon.

Flat Changes Hands.

Record was made of the transfer by master's deed by Harry S. Brown et al. to Julia S. Fleming of the Tudor apartments at the southwest corner of Forty-third street and Ellis avenue, a five story building on a lot fronting 149 feet on Ellis and 150 feet on Forty-third street. The revenue stamps on the document indicate a consideration of $71,000 for the equity.

The apartment house property at the southwest corner of Michigan avenue and Fifty-ninth street, lot 70x115 feet, has been conveyed by D. A. Pottinger to Anna C. Box for an indicated consideration of $45,000, represented by an incumbrance of $40,000 and $5,000 paid for the equity.

Lawrence Avenue Sale.

Record also was made of the purchase by Herman H. Goodbriand from Thomas Tagney of the vacant 100x125 feet on West Lawrence avenue, 58 feet west of Drake avenue, for an indicated consideration of $18,000. The purchaser plans to improve now with a three story mercantile building to cost between $30,000 and $40,000.

The property at 1214 North Clark street, between Division and Goethe streets, lot 33x150 feet, improved with a three story building with a theater on the ground floor, has been sold by the Britten estate to Patrick O'Byrne for a reported consideration of about $19,000. It is a landmark in that vicinity. It is stated the purchaser will remodel the building. John B. DeVoney represented both parties to the transaction.

The ten room brick residence on a lot 25x100 feet at 4024 South Michigan avenue has been sold by Rose G. Fresed to Daniel J. Cahill for a reported consideration of $15,000. Edgar R. Wolfe of R. W. Wolfe & Co. was the broker.

Lake Park Avenue Deal.

The residence property at 4855 Lake Park avenue, lot 20x120 feet, with twelve room brick dwelling, has been given in part payment by Lillie B. Steiner to Annis M. Cox for a six apartment building at 3079 Hughes avenue, New York, the latter figuring at a reported valuation of about $32,000. Willis & Frankenstein were the brokers. The Lake Park avenue property is said to have figured in at a valuation of about $7,000. It subsequently was sold to Harry M. Gillette for a reported $9,150.

The ten room residence and garage at 6221 Kenmore avenue, with 50x150 feet of ground, has been purchased by Thomas M. Naughton of M. Naughton & Sons from Bertha G. Head for a reported consideration of $16,000. J. Grafton Parker & Co. were the brokers.

Real Estate Transfers.

ROGERS PARK.

N. Clark-st. 4 w cor Pratt-blvd., e f, 80x126 on n and 126.96 on s, rev. stamp $36, April 20 [Jacob Harter to Wm. D. Bard]..... 10

Devon-av., 88 s of Wayne, s f, 75x160, rev. stamp $41, incumb. $6,000, April 21 [A. L. Galt to Joseph H. Tyrrell]..... 8,300

Lakewood-av., 333 s of Arthur, w f, 50x160, rev. stamp $8, April 16 [Henry C. Kokebrecht to Louise J. Larsen]..... 2,600

Lunt-av., 156 w of Rockwell-st., n f, 25x125, rev. stamp 50c, March 30 [A. D. Birdsall to Lewis E. Mettler]..... 1

Morse-av., 250 e of Rockwell-st., s f, 25x124, rev. stamp 50c, March 17 [A. D. Birdsall to Gus Kirchner]..... 1

LAKE VIEW.

N. Ashland-av., 242 s of Montrose-blvd., e f, 50x160, rev. stamp $3, incumb. $2,500, April 19 [A. W. Mumford to Geo. R. Kaufman et al.]..... 6,000

Bosworth-av., 94 s of Grace-st., w f, 31 3/4x98, rev. stamp $1.50, incumb. $2,000, April 20 [Herbert MacInnes to Frank O. Holton]..... 8,500

Diversey-parkway, 226 w of N. Oakley-av., w f, 25x125, rev. stamp $2.50, April 8 [Walter Peterson to Edward Nattynski]..... 2,950

Eddale-av., 574 w of Broadway, s f, 32x133, rev. stamp $6, incumb. $4,000, April 21 [Daniel Olin to Wm. L. Geilp]

Gunnison-av., 110 e of N. Oakley, s f, 80x132, incumb. $3,500, April 10 [Emilie Dipelon to Anna A. Diedel]..... 20

N. Irving-av., 238 s of Belle Plaine, e f, 30x124, rev. stamp $3, incumb. $300 [John Schaefer to Simon P. Linehan]

Lincoln-av., s e cor. Diversey-pkwy., e w f, 102x106x84, rev. stamp $60, April 20 [Bertha S. Hooker to Emil J. Dirks]

Melrose-st., 166 w of Glen wood-av., n f, 32x125, rev. stamp $2.50, April 19 [C. A. Peterson to John H. Gengenbach et al.]..... 2,800

Paulina-st., 245 s of Irving-park-blvd., 24x165, rev. stamp $2, incumb. $2,250, April 21 [Herman Weig to Wm. G. Berger]..... 10

Orchard-st., 200 s of Dewey-pl., e f, 25x146, rev. stamp $3, April 20 [Gustaf Boberg to Gustav Emil Fischer]..... 10

Pine Grove-av., 166 s of Belmont, e f, 21x120, rev. stamp $1, April 21 [James F. Mason et ux to Edward S. Mason, Whitney]..... 1

Sheridan-rd., w cor. Pine Grove-av., n f, 107x180, rev. stamp $10, March 18 [C. H. Kusel quitclaims to Jacob Wilson]..... 10

Summerdale-av., 141.6 e of Paulina-st., s f, 26x134, rev. stamp $2, April 20 [Wm. Jespersen to Anna Lubeskay]..... 10

Wayne-av., 218 s of Ardmore, e f, 25x125, April 23, 1914 [Dora L. A'Hern to Edward Lahey]..... 1

JEFFERSON.

Bernard-av., N., 248 s of Cullom, e f, 50x125, April 19 [Maria Schmid to Anna Sikra]..... 1

Bernard-av., N., 141 s of Montrose-av., 50x123, rev. stamp $3, incumb. $3,500, April 20 [Chas. Stewart to Sophie Veilmann]..... 6,200

Gunnison-av., 269 w of La Vergne-av., s f, 50x125, rev. stamp $1.50, April 21 [Chas. Landmann to Stephen Beran]

Lamon-av., 150 n of Lawrence, e f, 50x125, rev. stamp $50, April 21 [Nelson Thomasson to Nelson Thomasson, Jr., and Lawrence Thomasson]

Lawrence-av., W., 58 w of Drake, n f, 100x125, rev. stamp $12, March 11 [Thos. Tagney to Herman H. Goodfriend]

Montrose-av., N., 122.2 Belle Plaine-av., e f, 25x125, rev. stamp 50c, April 20 [Juliette Thompson to Frank C. Kleiber]

Sawyer-av., 50 s of Carmen, e f, 50x125, rev. stamp $1, April 20 [The Hibernian Banking Ass'n to Jas. A. Donahue]..... 850

Richmond-st., 201 s of Byron, w f, 25x124, rev. stamp $1, April 21 [State Bk. of Chgo., Tr. to Gotthard P. Romer]..... 600

Wilson-av., W., 179 w of Spaulding, s f, 90x120, rev. stamp $3.60, April 21 [Kathryn Hoden to Frank Hasek]..... 2,100

Hutchinson-st., 484.7 n f, 30x125, rev. stamp $1, incumb. $3,500, April 20 [Herbert MacInnes to Frank O. Holton]

Irving-park-blvd., 125 w of N. Leavitt, s f, 40x125, rev. stamp $1.50, April 20 [Martin F. Heilberg to Fred Koeller]

Lawrence-av., W., 262 e of Avondale, n f, 25x128, rev. stamp $1, April 17 [Eric Johnson to Chas. Landfield]

Lawrence-av., W., 208 s of Avondale, s f, 25x125, rev. stamp $1, April 17 [Leon Landfield to Chas. Landfield]

Laramie-av., 59 n of Belle Plaine, w f, 40x125, Nov. 14 [Best Clothing Co., proprietor of the Grand billiard rooms, of the second, third, and fourth floors in the building at 68 West Madison street for ten years from May 1 at a reported term rent of $60,000, to be occupied as a billiard room.

Leland-av., 143 s of Major, n f, 25x125, rev. stamp 50c, May 24 [L. J. Gordon to George Schaebl]..... 10

Wiese-av., s w cor Wellington-st, s e f, 162x120, rev. stamp $3.50, March 16 [Geo. H. Butler to Herbert W. Butler]..... 1

Wiener-av., s w cor Wellington-st, s e f, 162x120, rev. stamp $3.50, April 21 [Herbert W. Butler to Henry F. Giesecke]..... 1

Wiener-av., 162 s w of Wellington-st, s e f, 50x120, rev. stamp $60, April 21 [H. W. Butler to Henry F. Giesecke]

Waveland-av., 68 e of Ridgeway, n f, 30x100, April 18 [Chas. Stenquiste to Abraham J. Liebman]..... 10

Leland-av., 143 s of Major, n f, 25x125, rev. stamp 50c, May 24 [L. J. Gordon to George Schaebl]..... 10

Wiese-av., s w cor Wellington-st, s e f, 162x120, rev. stamp $3.50, March 16 [Geo. H. Butler to Herbert W. Butler]..... 1

Wiener-av., s w cor Wellington-st, s e f, 162x120, rev. stamp $3.50, April 21 [Herbert W. Butler to Henry F. Giesecke]..... 1

Wiener-av., 162 s w of Wellington-st, s e f, 50x120, rev. stamp $60, April 21 [H. W. Butler to Henry F. Giesecke]

Waveland-av., 68 e of Ridgeway, n f, 30x100, April 18 [Chas. Stenquiste to Abraham J. Liebman]..... 10

Willie-av., lot 10, 66-67, s f, 66x125, rev. stamp $71, April 21 [Harry A. Stevens et al. by M. H. C. to Julia G. Fleming]..... 71,000

57th-st., 2 e cor Vincennes-av., s f, 66x125, rev. stamp $3.60, April 19 [Nathan Dittrich to Maurice L. Horwer]..... 1

Harlem-av., s e cor 59th-st., s f, 75x125, rev. stamp $3.75, March 29 [E. Olsson to Thomas Frank]

Michigan-av., s e cor 80th-st., 50x175, rev. stamp $6, incumb. $40,000, April 19 [T. D. A. Pettigrew to Anna G. Cox]..... 2,500

Prairie-av., 66 s of 75th-st, e f, 33x125, rev. stamp $1, April 19 [C. T. Corrigan, undivided ¼ int., to Wm. W. Lemon]

Prairie-av., 33 s of 75th-st, e f, 33x125, rev. stamp $1, April 19 [C. T. Corrigan, und. ¼ int., to David P. Kelley]

Stewart-av., 66 s of 63d-st, e f, 66x125, rev. stamp $6.60, March 26 [Wm. Schrayer to Sarah Bernstein]..... 10

Tist-st., 1 w cor of Prairie-av., w f, 264x297, rev. stamp $7, April 12 [Elizabeth Cumings to Carl Theodahl]..... 13,200

74th-st., 2 e cor of Bond-av., s f, 66x125, rev. stamp $3, incumb. $6,000, April 24 [Mary Mosate to Nellie J. Mosteen]..... 10

Vincennes-av., 264 s of 46th-st, w f, 30x125, and e. p., rev. stamp 50c, incumb. $10,000, March 29 [Lydia Simons to Bertha J. Howard]

Wabash-av., S., 180 s of 73d-st, w f, 50x100, rev. stamp $6.50, incumb. $6,700, March 31 [C. A. Swanson to Fred J. Speakman]..... 11,200

Avenue L., 150 n of 101st-st, e f, 50x123, rev. stamp 50c, April 10 [Jennie L. Kahn to Hyman Levinskind]..... 10

Bowen-av., 140 w of So. Lawrence, s f, 80x118, rev. stamp $3, incumb. $2,000, April 3 [Charles M. Rimes to Sarah Fitzbutler]..... 5,000

Calumet-av., n. w. cor. 76th-st., e f, 190x180, rev. stamp $6, March 31 [F. J. Speakman to Carl A. Swanson]..... 5,000

State-st., 410 e of 107th, w f, 82x124, rev. stamp $1, April 18 [Bernard Riessma to Anton Michuda]..... 800

LAKE.

Artesian-av., 59 s of W. 38th-st, e f, 30x125, rev. stamp $1, March 23 [C. T. & T. Co., trustee, to Charles F. Julien]..... 775

Brighton-pl., 201 s of Archer-av., e f, 25x100, rev. stamp 50c, April 1 [F. M. Perlowski et al. to Konstantina Schlesinger]..... 325

California-av., 174.5 s of 48th-st., e f, 26x125, rev. stamp 50c, April 17 [Daniel W. Maher to Paul Bladina]..... 500

Campbell-av., 279 s of W. 73d-st., s f, 62x125, April 21 [J. S. Hibbard to Carl Hibbard]..... 700

Campbell-av., 466 s of 72d-st., e f, 62x125, incumb. $500, April 20 [Carl Schillmann to John B. Hibbard]..... 2,500

Francisco-av., 142 s of 52d-st., e f, 120x125, rev. stamp $1, April 10 [Fannie Sarah J. Cleary to Sam Meyer]..... 1

52d-st., 126 w of Princeton-av., n f, 72x125, rev. stamp $2, April 17 [Est. Sarah J. Cleary to Sam Meyer]..... 3,000

Hamilton-av., 160 n of W. 56th-st., s f, 40x96, rev. stamp $1.50, incumb. $900, April 21 [F. H. Bartlett to Wm. B. Reed]..... 1,950

Hermitage-av., 151 s of 55th-st., w f, 25x125, rev. stamp $1.50, April 12 [Charles Chambers to Jas. H. Caraty]

Justine-st., 74 s of 46th, w f, 25x124, rev. stamp $7, March 12 [Herman Schnier to Apolonia Pitrowski]..... 1,700

Loomis-st., s e cor. 49th-pl., w f, 31x114, rev. stamp $5, incumb. $4,000, March 4 [Josephine Piotkowski to Piotr Kolodziejczak]..... 5,000

Maplewood-av., 59 n of W. 58th-st., e f, 30x124, incumb. $1,500, Oct. 29 [Luella M. Risley to James H. Phinney]

62d-pl., w. 644.2 f, 26x126, rev. stamp $2.50, incumb. $3,500, April 20 [John Kuczynski to Agnes Bilitzke]..... 6,200

67th-pl., W. of ft w of Lawndale-av., s f, 25x125, rev. stamp 50c, March 29 [David Hughey to John B. Nanery]

Ada-st., 47 ft n of W. 54th, w f, 50x126, rev. stamp 50c, April 1 [Charles Lindkenheit to Mary J. Krueger]..... 10

Halsted-st., n e cor. 78th, w f, 66x100, rev. stamp $25, incumb. $7,000, April 17 [Elizabeth McCoy to Wm. Hughes]

Hermitage-av., s e cor W. 54th-st., w f, 25x124, rev. stamp 50c, incumb. $1,000, April 17 [Alice E. Sproul to Wm. Stromberg]

Justine-st., 2455 w of Robey, s f, 26x124, incumb. $1,500, March 29, 1904 [Ella S. Grimes to Andrew J. Grimes]

La Fayette-av., 50 s of W. 56th-st, e f, 25x125, rev. stamp $1, March 23 [C. T. & T. Co., trustee, to Charles F. Julien]

Marshfield-av., 160 s of 66th-st, w f, 30x125, rev. stamp $3, incumb. $1,700, April 17 [G. W. Peterson to James Rockwell]

72d-st., W. 225 w of Hoyne-av., n f, 50x125, rev. stamp 50c, April 19 [Mary A. Hyde Kitsberger to Peter Hansen]

76th-st., W. 60 e of Goldsmith-av., s f, 62x125, rev. stamp 50c, April 19 [Gertrude Loudenback to Samuel Greenman]

Wentworth-av., 225 s of 72d-st., e f, 25x125, rev. stamp 50c, March 23 [The Hudelson Baptist Orphanage to Clarence W. O'Neil]

Wentworth-av., 150 n of 73d-st., w f, 25x125, rev. stamp 50c, March 10 [J. H. Dickerman to Clarence W. O'Neil]...

WEST TOWN.

Claremont-av., 246 n of W. North-av., w f, 25x124, rev. stamp $2.50, incumb. $4,500, April 20 [Anton Majewski to Ralph Neufeld]

Dickson-av., 372 s e of Campbell, n f, 75x125, rev. stamp $1, incumb. $1,600, April 19 [A. C. Lueder to Nicholas Drumke]

Greenwich-st., 184 s of Leavitt, n f, 24x100, rev. stamp $2, April 21 [Augusta Kunze to Andrew R. Iverson]

Girard-st., 189 n of Wabansia-av., w f, 24x121, rev. stamp $3, incumb. $8,000, April 19 [Stanley Matuszewski to Joseph Flacek]

Humboldt-st., 186 s of Schubert-av., e f, 25x125, rev. stamp $1, April 19 [William P. Williamson to Gustave Halverson]

Hermitage-av., 223 n of Taylor-st., w f, 100x125, rev. stamp $5.50, April 16 [Ellen R. Muldoon to Anna S. Burke et al.]

Hermitage-av., 208 n of Wabansia, e f, 25x125, rev. stamp $1.50, Jan. 30 [M. F. Killeen to Bridget Mahoney]

Lincoln-st., 261 n of Hervey, w f, 24x 126, rev. stamp $2.50, April 17 [Ignatz Kulawski to Katuszyna Jupelcz]

Leavitt-st., s. 207, w f, 21x124, m. or l., [Est. of] P. C. Koch to George R. Grant et al.]

Maplewood-av., 96 s of Bloomingdale, w f, 24x124, rev. stamp $1, incumb. $2,000, March 11 [Jens J. Larsen to William Mason; H. J. Caulkin et al.]

Maplewood-av., 275 n of Wabansia-av., 26x125, Sept. 16 [Josef Cetnar to Pawel Zaremba]

Monroe-st., W. 22 e of Hoyne-av., n f, 24x88, and e. p., rev. stamp $1.50, incumb. $2,600, April 15 [Frank T. Smith et al. to Clayton S. Benedict]

Noble-av., 128 e of Francisco-av., s f, 25x125, rev. stamp $1, March 1 [Ralph Neufeld to Fred Helm]

Oakley-av., 260 n of Taylor-st., w f, 25 1/2x125, rev. stamp $3, incumb. $4,000, April 19 [John H. Stephens to Ellen Kling]

Olive-st., 120 s of Taylor-st., w f, 24x 125, rev. stamp 50c, March 29 [Est. Peter F. Meagher quitclaims to Edward S. Whitney]

Harrison-st., 228 s of Lotus-av., n f, 25x125, rev. stamp 50 cents, March 20 [H. J. Bentley to Julia Sullivan]

Harrison-st., W. 100 e of Central Park-av., s f, 24x140, April 17 [Ignatz Dzicki to Konstanty Czerpicki]

Hastings-st., 150 e of Wood, s f, 24x125, rev. stamp $2, incumb. $6,400, April 19 [Frannie Goldberg et al to Benjamin Greenstein]

Homan-av., 850 s of W. 16th-st., w f, 25x125, rev. stamp $1.50, April 20 [Bertha Bala to Jacob Turek]

Huron-st., 182 e of Robey, n f, 24x125, rev. stamp 50c, March 25 [Leon Czerwinski, und. ½ int., to Jan Szczal]

Hinton-st., 162 s of Roscoe, e f, 24x125, rev. stamp 50c, March 29 [Aug. G. Urbanski, und. ¼ int., to Jan Szczal]

Kedzie-av., 300 s of 36th-st., e f, 25x124, rev. stamp 75c, April 10 [First National bank of Naperville, Ill., to Herman E. Spackman]

Kildare-av., 120 n of W. 30th-st., e f, 30x125, rev. stamp $3.50, Feb. 20 [Vaclav Simpach to Jos. Strzesewski]

Lake-st., W., 200 w of St. Louis-av., s f, 25x77, rev. stamp 50c, incumb. $2,078, April 15 [Michael Broderick to Max Goldschmitt]

Lake-st., W., 50 w of Fairfield-av., s f, 21x113, and e. p., rev. stamp $12.50, April 5 [Albert Atkinson et al., by m. in c., to Tyler Field]

Leskirs-av., 267 s of La Moyne-st., w f, 50x125, rev. stamp $3, April 17 [Henry Schrick to John P. Brown]

Liberty-st., 150 e of Jefferson, n f, 25x 100, rev. stamp $1, April 20 [Louis Cohse quitclaims to Isaac Turitzer]

Lotus-av., 140 s of Harrison, e f, 25x 125, rev. stamp $1.50, April 17 [Christine Thrush to Wm. Thier et al.]

Park Manor-av., 40 s of Gladys-av., e f, 25x 130, rev. stamp $1.50, April 20 [Dirk Kemp to Paul E. Wiedt]

Racine-st., 64 s of Taylor, n f, 24x100, m. or l., [Emelie Mastandrea quitclaims to Guiseppina Mastandrea]

Rice-st., 196 e of Sacramento-av., s f, 24x125, rev. stamp $2, and e. p., rev. stamp $2, April 19 [Wasyl Kuc to Fedor Kapilanski]

Ridgeway-av., 250 s of W. 14th-st., e f, 25x125, rev. stamp $1, incumb. $3,500, April 20 [Jennie Brazeau to Benj. Plafsky]

Robey-st., 171.5 s of Augusta, w f, 25x 125, incumb. $4,700, April 14 [Anton Hruska to Chas. J. Kopecky]

17th-st., W., 98 ft e of Washtenaw-av., s f, 24x125, rev. stamp $1, incumb. $3,200, April 7 [Peter Nowak to Josefa Dusek]

Seeley-av., 99 ft n of Van Buren-st., w f, 24x125, rev. stamp $3, April 17 [John F. Brown to Henry Schelk]

Spaulding-av., 178 ft s of W. 24th-st., w f, 25x125, rev. stamp $4, March 8 [Fred. Liddick to Vaclav Jirak]

Springfield-av., 180 ft s of 26th-st., w f, 25x126, rev. stamp $3, March 20 [Frank Drnec to John Skopec]

Springfield-av., 341 ft s of W. 14th-st., e f, 24x125, rev. stamp $2.50, April 15 [V. Bonovsky to Frank J. Cerny]

Superior-st., W., 193 ft w of Robey, s f, 25x125, rev. stamp $2.50, April 12 [V. Bonovsky to Frank J. Cerny]

Taylor-st., 100 ft w of Throop, s f, 25x102, rev. stamp $2.50, incumb. $1,800, April 19 [Max Goldberg et al. to Giuseppe Divlanni]

Twp. 39, 13 e, ¼ n w ¼ s. 86.16, city of Chicago, 46.75 acres, [Superintendent of Division-st. Kostner and Kenton-ave., rev. stamp $1,500, April 6 [C. W. Rinehart to Wm. Hoffman]

Trumbull-av., 275 ft n of W. 18th-st., w f, 25x124, rev. stamp $1.50, incumb. $3,650, April 17 [Bernard Blau to Pasquale Goldberg et al.]

Van Buren-st., 50 e of Leavitt, s f, 24x 125, rev. stamp $4, March 15 [H. F. C. Hunderick to Mateus Brdy]

W. 21st-st., 150 e of Keeler-av., s f, 20x75, rev. stamp $2, incumb. $2,500, Feb. 19 [Jos. Main to Joseph V. Nepil et al.]

W. 23d-pl., 172 w of Washtenaw-av., s f, 24x134, rev. stamp $2, April 20 [Wm. Schrayer to Sarah Bernstein]

Gutke to Louis Gribsitz Jr.]

W. 35th-st., 262 e of Oakley-av., s f, 26x 124, rev. stamp $3, March 15 [John York to Agnes Ribikar]

W. 36th-st., 150 e of Hoyne-av., n f, 24x120, rev. stamp $3, March 18 [Vaclav Pooh to Jan Cyran]

Van Buren-st., 225 w of Lotus-av., s f, 25x124, incumb. $1,900, Oct. 1 [Florence B. Andrus to Arthur C. Ford]

Wagner-av., 125 w of Tulman, s f, 25x 125, rev. stamp $3, April 19 [John Brikse to Fred H. Wilde]

Weaver-av., 136 e of Claifornia, s f, 21x 108, rev. stamp $1.50, Dec. 4 [W. R. Heibold to Agatha J. Wiebold]

W. Webster-av., 100 e of Seeley, s f, 20x 105, rev. stamp $1.50, April 17 [Michael Lesecki to Thos. Kotrc]

Western-av., 66 n of W. 24th-pl., e f, 24x 124, April 20 [Harry Claus to Florence Wille]

Western-av., 66 n of Wilcox, s f, 24x 133, rev. stamp $1, April 15 [Edward Sturtevant to Annie M. Mennie]

Wood-st., 227 s of Hervey, e f, 24x100, rev. stamp $6, March 16 [Adam Kierowski to Rozalia Fydrych]

Building Permits.

Dante-av., 7332, 2 story brick residence, Annie Zeman, owner; E. C. Braucher, arch.; Henry Morgan, mason; not given.....$ 8,500

Emerald-av., 3129, 2 story brick flats, J. Vainauskas, 3127 Emerald-av.; Wortzman, Steinbach & Piontek, arch.; F. Mras, mason; J. G. Meylaikis, carp.....

Union-av. S., 3343, 2 story brick flats, J. Juzaitis, 2223 Lime-st.; Wortzman, Steinbach & Piontek, arch.; F. Mras, mason; J. G. Meylaikis, carp.....

Union-av. S., 3842, 2 story brick flats, J. Petronaitis, 3819 Union-av.; Wortzman, Steinbach & Piontek, arch.; F. Mras, mason; J. G. Meylaikis, carp.....

Troy-st., N., 4126, 2 story brick flats, J. Kohn, 4116 N. Albany-av.; E. Brauchler, arch.; Cornelius Artificial Stone Co., mason; owner is carp.....

Oglesby-av., 7246-48, 1 story brick residence, Axel Aschenheimer, Michigan-av.; Schiller, arch.; Evan Morgan, mason; H. Jacob, carp.....

Hirsch-st., 4048 to 4096, 2 story brick stores and flats, M. Lerner, 2701 Augusta-av.; H. L. Dorr, arch.; J. Gluck, mason; owner is carp.....

Sawyer-av., N., 4304, 2 story brick flats, M. H. Hansen, 4307 N. Sawyer-av.; T. J. Reynertson, arch.; P. D. Jensen, mason; owner is carp.....

Union-av. S., 7834-36-38-40, 4 story brick lodge hall, Auburn Park Masonic Temple Association, 7333 Union-av.; R. M. Hyde, arch.; C. Johnson & Co., mason; not let.....

59th-av. W., 8700, rear, 2 story frame addition, Charles Trowbridge, 8709 W. 59th-av.; not given; owner is carp.....

Federal-st., 4432, 2 story brick flats, remodeling, A. Howard, 4683 Federal-st.; J. J. Kucera, arch.; Joe Stos & Son, mason and carp.....

Superior-av., 5949, 2 story brick flats, S. Tallesen, 3015 McLean-av.; T. J. Reynertson, arch.; John Torp, mason; owner is carp.....

Lavergne-av., 2149, 1 story frame residence, A. Olson, 4716 Lyndale-av.; M. Walter, arch.; Knar Wold, mason; owner is carp.....

100th-st., E., 232, 2 story brick flats, Twnsiad, 125 W. 115th-st.; A. A. Rice, arch.; H. H. Welch & Son, mason; C. Snarsden, carp.....

Winnemac-av., 1635, 1 story brick addition, Mrs. Christina

...rers Who Need
...ritorious Product
...Opportunity

...velopment Company will
...hirds cost of the building;
... furnish the remainder of

...scrow, and three per cent
...y the manufacturer in the
... will be credited for a term

... period of six years three
...es equals the amount ad-
...lopment company for site
...ill be delivered to manu-
...her charge.

...rs, three per cent of such
... the amount advanced by
...mpany, the manufacturer
...elopment company the un-
... with interest and receive
... will be charged on the
...ercentage on pay roll.

...vance not more than $100

...ll particulars, phone

...H-40, Congress Hotel
Chamber of Commerce
...rite Direct to Benton Harbor

...S | RESORTS AND HOTELS

...a Bit of Stolen Sky

...mountains lies in a cup of snow
...far up in **The Canadian**
...rom the veranda of the Canadian
...e Louise—large as a palace, but
... pony rides on mountain trails to
... Ten Peaks. Reached only by the

...acific Railway
...to the California Expositions
...extra fare. Write or call for Booklet
... our expert ticket man on all routes.
Agent Canadian Pacific Railway
...Chicago, Ill. Telephone Wabash 3800

...s | HEALTH RESORTS

Look Out for 49

Rest Found at Mudlavia
Every Patient a Special
One—Ask Your Doctor

At 49 men and women have entire physical change and an accompanying ailment of some kind. It is the time for relaxation, for removing vital force, for clearing the system of waste matter that has been gathering for years, and for stimulating the blood to normal action. The Mudlavia Treatment relieves pain, cleanses the system from poisonous waste, gives natural circulation to the blood, stimulates the kidneys and lays the foundation for a more healthy period of life. It is particularly effective in cases of arthritis, gout, sciatica, blood and kidney troubles.

Mudlavia gives you blessed physical and mental relaxation. We offer it to you as a relief when the 49 signal comes.

Mudlavia is in charge of a staff of skilled physicians who are especially trained for this work and who invite the co-operation of your own family physician. Write for book today. Address Mudlavia, Box T, Kramer, Indiana.

"Mudlavia is the most restful place and the mud baths the most soothing thing for tired body or nerves that the world could possibly produce."

Ask for names of benefited patients from your own locality.

Take C. & E. I. train for Attica, Ind., our R. R. station.

MUDLAVIA
Scientific and Individual Treatment

Why Travel So Far When Health is Near
16 Miles North of Chicago

North Shore Health Resort
If you need Medical Attention write or phone
Phone Winnetka 211
North Shore Health Resort Winnetka, Ill.

MUDBATHS
FOR
RHEUMATISM
ELIMINATION, RELAXATION and REST
ADDRESS
WAUKESHA MOOR BATH CO.
No. 1 Prospect Ave. Waukesha, Wis.
Less Than Three Hours From Chicago

Private Home FOR THE FEEBLE MINDED AND MILDLY INSANE.
Where Love, Kindness and Harmony are practiced. Female only. Phone Wheaton 163 or address MRS. E. B. HOWE, Wheaton, Ill.

BUSINESS, COMMERCIAL AND FINANCIAL SECTION

CONDITIONS AID RAIL BOND MART

Improving Status of Money and Business Favorable to High Grade Issues.

NO CHANGE IN UTILITIES

Money and business conditions have grown favorable to the railroad bond market. Sentiment has also improved and a larger degree of interest in such high grade issues has become warranted.

The recent attitude of the interstate commerce commission has been in the nature of a reversal of the trend of its sentiment toward railroads and a consequent change in the factors which contributed to public apathy toward securities long considered gilt edged.

The advance of from 6 to 10 points in the market price of railroad stocks is taken to result from the beginning of a resumption of confidence on the part of the public that business conditions will be on the mend within the next six months, although general trade lines show little change at this time.

Normal Rail Activity Expected.

While there have been increases in railroad earnings credited to the movement of products for the nations at war, still this is so much gain and contributes to bring over a situation which will later develop into normal activity.

With the change of attitude on the part of the interstate commerce commission in granting advances in rates it has become apparent that a resumption of business activity will mean a restoration of earnings and a rehabilitation in public favor of the higher grade issues of railroad bonds.

Utilities Market Unchanged.

The market for public utilities issues does not show any change of moment. Locally the situation may be influenced by semi-political considerations. The banks took the recent issue of $8,000,000 Commonwealth Edison first mortgage 5s readily enough, because they were sold to the banks at 97, or more than four points below the ruling market price. This makes an unusual margin of speculative profit to the buyers of the bonds, and enabled them in turn to offer the issue to the public at 100, or still about 1 point under the market. It cannot be expected, however, that public utilities in general will be willing to place their bonds at such a large discount.

The local street railroad issues are somewhat irregular, but hold fairly steady. This situation again awaits developments. It is hardly possible to forecast the probable result of negotiations to be opened later looking toward a further consolidation of the properties.

Republic Iron and Steel Bonds.

William Morris Imbrie & Co. are offering the first mortgage 5 per cent sinking fund bonds of the Republic Iron and Steel company. The total issue is $17,834,000 and, with the exception of $264,000 bonds of the property of one of the plants, are a first mortgage on all the properties of the Republic company, having an estimated value of over $71,000,000.

Under the terms of the mortgage the company must keep in net quick assets not less than 40 per cent of the aggregate amount of the bonds at any one time outstanding. The sinking fund requirements are about $500,000 a year. It is announced that one-half of this issue has been sold. The bonds are being offered at 93 and interest.

Kings County Electric.

The Kings County Electric Light and Power company and the Edison Electric Illuminating company of Brooklyn report combined earnings for the quarter ended March 31, 1916, as follows:

	Increase.
Gross operating revenue	$1,754,248 $101,505
Operating expenses	1,110,550 54,087
Net operating revenue	643,678 46,818
Other income	11,716 *4,544
Total income	655,393 42,274
Charges	216,786 *779
Surplus	438,593 43,053

*Decrease.

Stock Exchange Memberships.

Five memberships on the Chicago stock exchange were purchased yesterday following announcement of the nomination of F. D. Countiss for president. Among the purchasers were Oliver P. Cook of New York and James E. Miley, Edward H. Bagley, and Charles H. Sullivan of Chicago. In the course of the day about all the memberships offered for sale were taken.

Jonathan Hord of Cleveland and Kent C. Childs of Chicago have made application to become members of the exchange.

Butte and Superior.

The Butte and Superior company reports for the year ended Dec. 31, 1914, as follows:

	1914.	1913.
Total income	$3,238,414	$2,676,653
Net profits	1,892,913	937,794
Bal. income	1,417,128	942,088

Short Term Notes.

	Bid.	Asked.
Am. T. & T. 5, April-May, 1916	100½	100¾
Amanda Copper 5, March 1, 1917	99¾	99¾
Augustine Gov. 6, Dec. 15, 1915	101¼	101¼
Augustine Gov. 6, Dec. 15, 1916	100%	100%
Augustine Gov. 6, Dec. 15, 1917	100%	100%
Bethlehem Steel 5, June 15, 1915	100¼	100¼
Bethlehem Steel 5, June 15, 1915	100¼	100¼
Brooklyn Rapid T. 5, July 1, 1916	99¾	100
Chesapeake & Ohio 5, June 1, 1919	92	93½
Chic. & West. Ind. 5, Sept. 1, 1915	100¼	100¼
Chic. Railroad 5, April 1, 1916	99	99¼
Chic. Railroad 5, Oct. 1, 1915	100%	100%
Chic. Railroad 5½, April 1, 1917	98¾	98¾
Chicago Rubber 4½, July 1, 1916	100%	101½
Chicago Valley 6, Nov. 1, 1915	100%	101½
Cleveland C. C. & St. L. 5, Feb. 15, 1918	98%	98%
C. & M. S. 5, Sept. 1, 1915	100%	100%
C. & M. S. 5, Dec. 1, 1916	100%	100%
Cuba Central 5, May 1, 1919	99%	100
Cumberland P. Co. 6, June 1, 1915	100%	100%
Erie Imp. Navigation 6, May 1, 1917	98½	97½
G. Central 5, Sept. 15, 1915	100%	100%
G. Central 5, Oct. 1, 1916	100%	100%
New York City 6, Sept. 1, 1915	100%	101¼
New York City 6, Sept. 1, 1916	102½	102%
New York City 6, Sept. 1, 1917	104½	104½
N. W. M. & M. S. 5, May 1, 1919	99%	100
Pennsylvania conv. 3½, Oct. 1, 1915	100	100%
Seaboard Air Line 5, March 1, 1916	99%	100%
Southern Railway 5, Feb. 1, 1916	99%	100
Southern Railway 5, March 2, 1917	98¼	98%
Texas Gov. 6, March 1, 1916	99%	100
Texas Gov. 5, March 1, 1918	97¼	97½
Texas Gov. 5, March 1, 1920	96	96¼

Stock Exchange Seats.

Bid, $4,000; asked, $4,500.

Dividends Declared.

The Cambria Steel company declared the regular quarterly dividend of 1¾ per cent, payable in scrip May 15 to stock of record April 30.

The Louisville Gas and Electric company declared a dividend of 1 per cent on its preferred stock, payable April 30 to stock of record April 2.

The Lackawanna Steel company declared the usual quarterly dividend of 1¾ per cent on the preferred stock, payable June 1 to stock of record May 31.

Money and Exchange.

Money rates were steady in Chicago at 6@6½ per cent on collateral, 3½@4 per cent on commercial paper, and 4@4½ per cent over the counter. New York exchange sold before clearing at 20c premium. Chicago bank clearings were $54,323,260.

Financial News Notes.

The Illinois Trust and Savings bank of Chicago and associates are offering $6,000,000 Genesee River railroad first mortgage 6 per cent sinking fund gold bonds dated July 1, 1907, and due July 1, 1957.

Announcement was made by the Westinghouse Air Brake company that an order had been received from the Russian government for 17,500 sets of air brakes. The order aggregates about $1,000,000.

Chicago Securities.

On the local stock exchange the tone of the market averaged fairly well. Commonwealth Edison was ¼ higher and Union Carbide was up 1½ points at 164½. Sears-Roebuck common was fractionally higher and...series 2 certificates of the Chicago Railways company were in an improved demand and higher.

The laggards were Stewart-Warner Speedometer, which sold off ½ and Peoples Gas, which closed one point below the opening. Pneumatic Tool also was lower. Bonds were steady with little doing.

Sales on the Exchange.

Sales and the range of prices on the Chicago stock exchange were:

	Shares.	High.	Low.	Close Ap. 22.	Ap. 21.
Booth Fish	5	40	40	40	40
Do pfd	100	79	79	79	79½
C. C. & C. Rys. pfd.	25	31¾	31¾	31¾	30
Chi. P. Tool	106	57¾	57	57	57¼
Chi. Rys. ser. 2	275	26	26¼	26	26¼
Com. Edison	10	136¾	136¾	136¾	136
Diam. Match	8	94¾	94¾	94¾	94¾
H.-Schaf. pfd.	50	110	110	110	110
Illinois Brick	10	65	65	65	65
Lindsay Light	100	4	3¾	3¾	3¾
Nat. Carbon	12	138	138	138	138
Pub. Serv. pfd.	3	96	96	96	....
Peoples Gas	60	120¾	119½	119½	119½
Quaker Oats	10	255½	253	255	255
Sears-Roeb.	645	140	138½	139	139
Stewart-W.	370	69	68¼	68¾	69
Swift & Co.	6	104½	103¾	103¾	103¼
Union Carbide	926	164¾	163	164½	163½
United States S	53	87½	87¼	87¼	88¼

BONDS.

$,000 Chicago City Ry. 5s	98
1,000 Chicago Ry. 5s B	76
2,000 Com. Edison 5s	100¾

GOVERNMENT BONDS.

	Bid.	Asked.
United States 2s registered	98¼	99
United States 2s coupon	98¼	....
United States 3s registered	101½	....
United States 3s coupon	101½	....
United States 4s registered	100½	110
United States 4s coupon	110½	....
United States Panama 2s 1938	98	....

U. S. TREASURY STATEMENT.

Washington, D. C., April 22.—The following is a statement of the condition of the United States treasury on April 21:

Income to date last year	$541,474,381
Income to date this year	601,333,454
Decrease	60,140,927
Outgo over income this year	131,830,141
Outgo over income last year	57,466,092
Increase	64,464,049
Balance general fund	24,260,991
Balance previous day	25,888,141
Decrease	1,077,150

IN FOREIGN STOCK MARKETS.

LONDON, April 22.—Money and discount rates were steady today, but the best securities on the stock exchange were Kaffirs and coppers, in which business broadened at firmer prices. Home rails, Japanese bonds, and colonial stocks received the attention of investors, and several deals occurred in American gold bonds. American securities opened irregular. Union Pacific, United States Steel, and Canadian Pacific were the most active shares. A sagging tendency developed in the afternoon, and the market closed easy. Bar silver, 28 13-16d per ounce. Money, 1¼@1½ per cent. Discount rates—Short bills, 2% per cent; three months, 2 15-16@3 per cent.

BANK OF ENGLAND STATEMENT.

The weekly statement of the Bank of England shows the following changes:

	Total reserve increased	£82,000
	Circulation decreased	254,000
	Bullion increased	328,399
	Other securities increased	6,509,000
	Other deposits decreased	14,210,000
	Public deposits decreased	21,256,000
	Notes reserve increased	589,000
	Government securities decreased	50,000

The proportion of the bank's reserve to liability this week is 18.56 per cent; last week it was 15.91 per cent. Rate of discount, 5 per cent.

BANK OF FRANCE STATEMENT.

PARIS, April 22.—The weekly statement of the Bank of France shows the following changes:

	Francs.
Gold in hand decreased	23,827,000
Silver in hand decreased	445,000
Notes in circulation increased	77,847,000
General deposits decreased	84,048,000
Bills discounted increased	4,169,000
Treasury deposits increased	37,805,000
Advances decreased	5,078,000

COTTON.

NEW ORLEANS, La., April 22.—COTTON—

Futures: Month.	High.	Low.	Close.	Previous close.
January	10.80	11.03	10.78	11.08 10.85
March	10.98	11.12	10.98	11.11 11.04
May	10.06	10.32	10.05	10.28 10.12
July	10.32	10.59	10.30	10.58 10.37
October	10.64	10.86	10.59	10.83 10.66
December	10.78	11.03	10.76	11.00 10.83

Spot steady; middling uplands, 10.30c. No sales.

LIVERPOOL, April 22.—COTTON—Spot easy; good middling, 6.02d; middling, 5.66d; low middling, 5.26d. Sales, 10,000 bales; for speculation and export, 2,000 bales. Receipts, 28,400 bales. Futures steady. May-June, 5.64d; June-July, 5.71d; July-August, 5.75d; October-November, 5.95@6d; January-February, 6.02d; March-April, 6.07@6d.

DRY GOODS.

NEW YORK, April 22.—Cotton goods and yarns were very firm today. The carpet auctions proceeded without a decline in the interests and prices were higher than on any day of the week. Raw silk was easier. Knit goods were in better demand.

NEW YORK STOCK TRANSACTIONS

	Sales.	High.	Low.	Close.	Prev. close.
Alaska Gold	12,900	40½	39	39¾	39¾
A.-Chal. Mfg.	2,200	17	16	17	16½
Do pfd	700	53	52	52¾	53¾
Amal. Cop.	47,400	79½	77¾	78½	78¾
Am. Ag. Chm.	400	55¾	55½	55½	56
Am. B. Sugar	400	47¼	47	47¼	47¼
Am. B. S. pfd.	100	140	140	140	....
Am. Can	9,800	37	35¾	36¼	36¾
Do pfd	500	98¾	98	98	99¼
A. Car & Fdy.	3,300	55¾	53¼	54½	53½
Do pfd	100	115	115	115	....
Am. Clt. pfd.	100	47½	47½	47½	....
Am. C. Prod.	100	97¾	97¾	97¾	....
Do pfd	100	107½	107½	107½	....
Am. Cot. Oil	5,500	52½	50¾	51¾	50¾
Do pfd	100	98	98	98	....
Am. H. & L.	1,200	7¼	7¼	7¼	7¼
Do pfd	1,200	38½	38	38	39
Am. Ice Sec.	300	32	32	32	31¾
Am. Lin. Oil	400	12¾	12¾	12¾	13
Am. Loco.	7,700	54	52	52¾	53
Do pfd	100	95	95	95	93
Am. Malt	2,800	6¼	4¾	5¾	4¼
Do pfd	1,700	30	29	29	....
Am. Smelt.	14,000	75¼	73¼	74½	73¾
Do pfd	400	106¾	106	106	105¾
Am. Snuff	600	165	156	165	155
Am. Sti. Fd.	100	35	35	35	35
Am. Sugar	900	111¾	110¾	111¼	110¼
Am. T. & T.	1,100	123¾	122¾	122¾	122½
Am. Tob.	11,900	253½	244	250	248
Do pfd	200	106¾	106¾	106¾	....
Am. Woolen	1,900	31½	30	30	29
Do pfd	900	89¾	87	89¾	86
Anaconda	12,800	38½	37½	37¾	37¾
Atchison	3,300	104¾	103¾	103¾	104
Do pfd	300	99¼	99¾	99¼	99¼
Atl. C. Line	200	110½	110½	101½	....
Bald. Loco	800	48¾	48	48½	48
Balt. & Ohio	3,000	78½	77¾	77¾	78½
Do pfd	700	72	71½	72	72¾
Batopilas	500	1⅜	1½	1½	1⅜
Beth. Steel	2,100	146½	141	142½	142
Do pfd	800	110¾	110¼	110½	111
Brk. R. Trn.	1,700	92½	92¾	91¾	92
Brunswick	700	7	6½	7	....
Butterick	200	28	28	28	28¼
Bal. Petrol.	500	18¼	18	18	18¼
Do pfd	200	45	45	45	46
Can. Pac.	2,600	170¼	168¾	169½	170
Cent. Lea.	5,000	41⅞	40¾	40¾	41¾
Do pfd	200	103⅞	103⅞	103¾	103⅝
Ches. & Ohio.	2,100	48¾	47½	47½	48½
C. G. W.	800	13¾	13	13	13¼
Do pfd	700	35¼	34¾	34½	36
C.,M.& St.P.	2,300	96½	95¾	96¾	96¾
C. & N. W.	300	130¼	130¼	130¼	130¾
Chino	13,800	47¼	46¾	46¾	46¾
C. R. I. & P.	37,500	23¾	21¼	22¾	22¾
Colo. Fuel	500	32¾	32	32	33¼
Con. Gas	2,000	129	128¾	128¾	128¾
Corn. Prod.	1,800	14¾	14¼	14¾	14¼
Do pfd	600	78	78	78	79
Cuban A. Sug.	100	59¾	59¾	59¾	....
Do pfd	100	95	95	95	....
D. & R. G.	100	8¾	8¾	8¾	9
Do pfd	200	15	14¾	15	14¾
Del. & Hud.	100	152	152	152	151¾
Dist. Sec.	5,200	10¾	9¾	9¾	9¾
Erie	6,400	29¾	28¾	28¾	29
Do 1st pfd.	1,000	45	44½	45	45¾
Do 2d pfd.	300	34¼	36	36	36¾
Fed. M. & S. pf	200	32½	32	32	33
Heine Co.	100	175	175	175	....
Gen. Chm. pfd	200	108¼	108	108¼	....
Gen. Elec.	200	154	153¾	153¾	154½
Gen. Motors	300	145	144	144	144
Do pfd	100	100	100	100	....
Goodrich	1,500	48¼	47¼	47¾	48½
G. Nor. Ore	12,300	39¾	37	37¾	37¾
Do pfd	1,700	121¾	121	121	121½
Guggenheim Expl.	20,100	62¾	61¾	61½	61¾
Homestake	100	117	117	117	....
Insp. Cop.	51,600	32¾	30¾	32¼	30¾
Int. Ag. Corp.	100	5½	5¼	5¼	5½
Int. H. of N. J.	200	106¼	104	104	106¼
Int. Met.	22,400	21¼	20½	20¾	21¼
Do pfd	9,500	74½	73¾	73¾	73¾
Int. Paper	900	11¼	11¼	11¼	11½
Int. St. Pump	5,000	10	6½	8¾	6
Do pfd	600	18½	14	17½	....
J. Kayser	200	86¾	86	86¾	85
K. C. Sou.	1,600	20¾	20¼	20½	20
Do pfd	400	60¼	59¾	59¾	60
Kresge	100	122½	122½	122½	122
Laclede Gas	200	104¾	104½	104¾	104
L. E. & W.	200	9¾	9¼	9¼	9¼
Do pfd	200	23¼	22¼	23¼	....
Leh. Val.	1,200	144	143¾	143¾	144
Lig. & M.	500	231	225	231	234
Louis. & N.	100	125	125	125	....
Manhattan	1,400	68	63	67¾	69
Max. Motor	1,800	50½	48½	49	50¾
Do 1st pfd.	500	83½	82¼	83	82½
Do 2d pfd.	300	39	38¼	38¾	39
May Dept. St.	200	40	40	40	40
Mex. Pet	14,800	92¾	90¾	90¾	92
Do pfd	800	87	86½	87	....
Miami Cop.	2,000	26¾	26	26	26
M., K. & T.	8,100	12¾	11¾	11¾	12¾
Do pfd	2,100	31	29½	30	31½
Mo. Pacific	11,500	15¼	13¾	14¾	14¾
Mont. Power	500	52¾	51½	52¼	52½
Nat. Biscuit	100	122½	122¾	122¾	122½
Do pfd	100	122	122	122	....
Nat. Enamel	100	15	15	15	15½
Do pfd	100	85	85	85	....
Nat. Lead	2,700	65¾	64¼	64¼	64¾
Nat. Cl. & S.	200	70	70	70	70¼
Nevada Cop.	4,100	15⅝	15	15	15½
N. Y. Air B.	1,700	92	87	90	85¼
N. Y. Central	4,100	91	90	90	91¼
N. Y., N. H. & H.	4,400	69½	67½	67¾	69½
N. Y., O. & W.	2,100	31½	30	30	32
Norfolk So.	100	20	20	20	....
Norfolk & W.	300	105	105	105	105
North Amer.	600	78½	78	78½	78½
Nor. Pacific	2,700	110¾	110	110	110¾
Ont. Silver	1,000	3¼	3¼	3¼	....
Pacific Mail	100	19½	19½	19½	19¼
Pacific T. & T.	100	32	32	32	35
P. Lorillard	1,000	183½	179¼	181	175
Penna. Ry.	1,600	111	110⅝	110⅝	111
Phila. Co.	300	75	75	75	....
Pitts. Coal	1,600	23¼	22⅜	23	22½
Do pfd	600	96	92	92	93¾
Pr. Steel Car	10,100	47¾	43½	45⅝	43½
Pub. Ser. N. J.	400	110⅝	109¼	110¼	108
Pullman	100	158	158	158	156½
Quicksilver	100	½	½	½	½
Ry. Steel Sp.	200	81¼	81¼	81¼	81¾
Ray Cons	14,000	24½	23¾	24¼	24
Reading	20,900	154¼	153¾	153½	154¾
Do 2d pfd.	100	85	85	85	....
Rep. Iron & S.	1,400	30½	28¼	28½	29¾
Do pfd	200	86¾	86½	86½	86½
Do pfd	900	½	½	½	½
Do pfd	8,800	⅝	⅝	⅝	⅝
Rumely	300	4	4	4	4¼
Do pfd	500	10	9¼	10	9¾
Sea. Air Line	100	17	17	17	17
Do pfd	500	41¼	41	41	41
Sears-Roe	100	139	139	139	139
Sloss-Shef	200	38	38	38	38
So. Pacific	12,400	94½	93	93	94¼
So. Railway	6,900	19	17¾	18	18½
Do pfd	600	59¾	56	56	59
St. L. & S. F.	8,400	6¼	4¼	5¼	4¼
Do 2d pfd.	3,200	7½	6	7	6¾
St. L. S. W. pf.	100	37	37	37	....
Stand. Mill	100	51¼	51¼	51¼	51¼
Studebaker	2,600	67¼	66¼	66¾	66¾
Tenn. Copper	1,800	34½	33¾	33¾	33¾
Tex. & Pacific.	300	16¼	16¼	16¼	16¾
Third Ave.	2,700	55¾	55	55	55¼
Tobacco pfd.	100	100¼	100¼	100¼	100
Un. Pacific	16,500	133½	132	132	133
Do pfd	1,000	80¼	80¾	80¾	80¾
Un. Ry. Inv.	2,500	17¼	13¾	16	13¾
Do pfd	3,400	35¾	33	34½	32¼
U. S. Alcohol	1,900	36½	33	36	30
Do pfd	300	81½	80	81¾	80
U. S. R. & Ref.	500	3	2¾	3	1½
U. S. Rubber	1,400	69¾	68¾	68¾	69¼
Do 1st pfd.	300	108	107½	108¾	109
U. S. Steel	47,300	58¼	57	57	58¼
Do pfd	500	109	108¾	108¾	109
Utah Copper	42,300	71	69¾	70½	69¾
Va. Chem	100	30¼	30¼	30¼	29½
Do pfd	100	96	96	96	....
Wabash	600	1¼	1	1¼	1⅜
Do pfd	600	3½	3¼	3½	3¾
West. Md.	300	25	24½	24½	25¼
West. Union	1,900	69	68¼	68¼	68¾
West. Elec.	5,500	84¾	82¼	82¾	83¾
W. Overland	400	120	119	119½	126
W. & L. E. 2d pf	300	4	3½	4	....
Woolworth	500	108¼	107	107	107½

*Ex.-dividend.

NEW YORK BOND TRANSACTIONS

No.	Last sale.
26 Jap 1st 4½s	77
19 Do 2d 4½s	77
2 Rep Cuba 5s	96¼
20 N Y State 4½s	105
3 N Y City 4½s	105¾
4 Do 4½s	100
1 Do 4s	95¾
4 Do of 1958	96
4 Alaska Gold 6s	150
8 Alb & Sus 3½s	84¾
1 Am Ag Chem 5s	92
1 Am Cot Oil 4½s	100¾
5 Am Smelting 5s	105¾
3 Am T & Tel 4s	86
117 Do cv 4½s	101⅝
1 Armour 4½s	92¼
4 Atch 4s	94¼
3 Do adj stamped	85
2 Do cv 4s	103⅜
153 Do of 1960	103⅜
2 Do cv 5s	101
1 Do Cal 4½s	95¾
1 A C Line 4s	92¾
5 Do L & N 4s	85½
6 B & O 3½s	91½
24 Do cv 4½s	87¼
2 Do S W 3½s	80½
6 Beth Steel 1st 5s	100¼
64 Do ref 5s	89½
3 B R T 5s	101½
7 Do notes	96¼
5 B U Gas 5s	103¼
10 Bruns & W 4s	96
3 Cal Gas 5s	98½
18 Cent Lea 5s	99
20 Cent Pac 4s	80¾
4 C & C 4½s	87¾
2 C B & Q 4s	91½
1 Do Ill 3½s	83¾
65 Do joint 4s	90¾
1 Do reg	90¾
6 C & E I 5s	71½
9 Do 4s	28¼
3 C G W 4s	72
1 C M & St P gen 4½s	101⅜
1 Do 4s A	90¾
57 Do cv 4½s	98¾
63 Do cv 5s	103⅜
10 Do Puget 5s	89
1 C & N W 3½s	80¾
7 Chgo Rys 5s	95¾
10 C R I & P Ry 4s	82
163 Do ref 4s	68½
130 Do deb 5s	53¾
9 C C C & St L gen 4s	76¾
6 Colo & So 4½s	84½
35 Con Gas 6s	115⅜
3 Cuban Am Sug 6s	98
4 Dis Sec 5s	51½
8 Erie G L 4s	69¾
1 Do cv 4s A	65
9 Do B	60½
23 Granby 6s	101¾
1 Gt Nor 4½s	99
10 Green Bay B	13¼
16 Hud & Man ref 5s A	76
10 Do adj 5s	27½
6 Ill Cent ref 4s	87¾
1 Do 4s of 1952	83⅝
5 Do 1953	84
4 Do jt 5s	99¾
15 Ind Steel 5s	99¾
529 Inspn con 6s 1922	120
114 Do 1919	120
16 Inter Met 4½s	78½
13 I R T ref 5s	97¾
27 Int Mar 4½ ctfs	43¾
1 Int Nav 5s	44
1 Iowa Cent 4s	54¾
4 Lack Steel 5s	72
2 Do 5s of 1923	92
2 Laclede Gas 1st 5s	101½
1 Lake Shore 3½s	81½
2 Do 4s	92¾
13 Do 1931	92
7 Lorillard 5s	100¾
3 L & N S Ry 4s	80
1 Mex Petrol 6s	105
4 Do series C	100¾
1 Mich Cent 3½s	80½
1 M & St L 4s	57¾
1 M K T 4s	78
1 Do 2d 4s	62¾
2 Mo Pac 6s	101½
18 Do cv 5s	44½
1 Do 4s	48
1 M & O 6s	114
1 Mont Power 5s	91½
3 N C & St L 5s	106
7 Nash Elec 4s	78
220 N Y Cent deb 6s	101¾
4 Do ref 4½s	88¼
7 Do 4s	85¾
3 Do L S 3½s	73
2 N Y G E L & P 5s	102½
3 N Y N H & H 6s	110½
1 Do deb 5s	53¾
45 N Y Ry ref 4s	72¾
58 Do adj 5s	17¾
17 N Y Tel 4½s	97½
2 N Y W & B 4½s	77
16 N & W 4s	93
5 Do cv

ARMOUR LEADS SELLING OF MAY

Near Wheat Future Is Lower; Foreigners Contract for New Crop Grain.

COARSE GRAINS HEAVY.

Reports of liberal export sales of both new crop and old wheat helped rally the market yesterday. Local sales were 140,000 bu of new wheat for export up to the close, and exporters were reported bidding freely for bigger lots, trading being on basis of September wheat. As a result of the export demand there was active buying of the September, which opened sharply up. The September, moreover, gained a little more on the July early, and some of the cash people are of the opinion the July will sell at a discount under the September.

May wheat was sold freely by Armour and closed ¼d off. The other months were ¼@½d higher. The seaboard claimed sales of 700,000 bu old wheat including Manitobas. Offerings continue light. Clearances for the day were 1,342,000 bu.

Market Still Erratic.

The market was erratic from the irregular start to the close. Prices rallied late in the day after a sharp reaction. Several times when local shorts tried to cover there was little wheat available. Bartlett-Frazier led the buying of May, which was traded in quite freely. There some changing back from September to July by traders who had a good profit in the spread. Outside trade was light. Cables were ½d up and foreign advices are encouraging to holders as a rule.

There is a good export trade in new wheat, which indicates a fair degree of stability in the September price especially, as foreign buyers appear willing to contract on that basis. Italy continues to buy foreign wheat and there is little active selling competition in any country now with this country. Argentine shipments were estimated at 4,800,000 bu for the week, but are expected to be lighter from now on.

Rainfall Is General.

Rains were general through the central and eastern portions of the winter wheat belt, but after the selling early there was no great amount of pressure. Kansas has a promise of around 160,000,000 bu, the state board giving the condition as 92.6 on acreage of a little less than a year ago. Crop prospects are good now generally from one end of the belt to the other. As a bear factor this does not serve to weaken prices much, as the trade is taking a big crop for granted.

Clearances were significantly large at 1,342,000 bu, and 600,000 bu Duluth wheat is expected to go for export. Primary receipts were 574,000 bu, against 368,000 bu a year ago. Local receipts were 70 cars with 80 cars inspected today. Northwestern cars were 185, against 166 cars a year ago, and Winnipeg had 155 cars, or 114 cars less than a year ago.

Argentina Cancels Corn Contract.

Argentine reports were to the effect that contracts for April-May loading of Plate corn were being quite generally canceled as a result of the condition being poor. The weather is still unsettled. Liverpool reported a sharp advance in the price of Plate corn afloat. Prices here were a shade to ¼c off. Cash prices were ½@¾c lower, and there were sales of 300,000 bu. Offerings from the country were light here, but Kansas City reported increased offerings. Clearances were 681,000 bu.

Cables were ½d higher on steady American and Argentine cables. Receipts were 97 cars with 95 cars inspected yesterday and primary points had 485,000 bu or 198,000 bu more than a year ago. Liverpool reported a big demand for corn to take the place of barley. Crop news is favorable. Kansas reports planting just starting. Plate shipments for the week were estimated at 850,000 bu.

Big Sales Oats to Arrive.

The offerings of oats to arrive were larger and there were sales of 400,000 bu to come here. On the other hand the seaboard sold two cargoes for export and there was a good demand here, sales being 200,00 bu. Futures finished a shade up to ¼c off, the May again increasing its premium over the July.

Cash prices early were ½c off. Receipts were 51 cars and there were 84 cars inspected yesterday. Primary points received 471,000 bu, against 447,000 bu a year ago. Clearances were small at 11,000 bu.

Hog Products Steady.

Provisions prices were not much changed. Country buying of pork was reported, while the offerings were quite liberal also. Net changes in prices were small. The southern trade is showing a steady improvement and there was a good demand for meats reported here yesterday.

Receipts of hogs were 20,000 head, with 15,000 head the estimate for today. Prices were 5c off. Western receipts were 69,200 head, against 54,500 a year ago.

Rye Dull and Lower.

Rye was dull and 1c lower, with a sale of a car of No. 2 to arrive sold by sample at $1.13. Spot No. 2 closed at $1.16 bid. Receipts, 1 car.

Barley was firm to 1c higher, with malting 76½@82c, feed 76c, and screenings 69@74c. Receipts, 43 cars.

Timothy seed was steady at $4.50@6.25 for cash. Clover seed was quiet at $9.00@12.75 for cash.

Duluth flax closed 2¼@2½c lower, with cash on track $1.96. May $1.96¼, July $1.93¼ and September $2.01¼. Receipts, 3 cars. Minneapolis was 2¼c lower at $1.93¼@1.94¼ for cash on track. Receipts, 4 cars. Winnipeg closed ⅝@1¾c lower, with May $1.71¼, July $1.82½, and October $1.80¾. Receipts, 5 cars.

AMERICAN GRAIN MARKETS.

DULUTH, Minn., April 23.—WHEAT—On track, No. 1 hard, $1.61; No. 1 northern, $1.60; No. 2 northern, $1.56@1.58; No. 1 northern to arrive, $1.60; Montana No. 2 hard to arrive, $1.60; May, $1.61; May, $1.59; July, $1.55½; September, $1.54¾. DURUM—On track, No. 1, $1.59¾; No. 2, $1.55¾@1.56¾; to arrive, No. 1, $1.59¾; No. 2, $1.56¾@1.56¾; May, $1.59¾; July, $1.56; September, $1.54¾. LINSEED—On track and to arrive, $1.96; May, $1.96½; July, $1.89¾; September, $2.01¼. OATS—On track, 60¾@59c; to arrive, 59¾c. RYE—On track and to arrive, $1.11@1.12. BARLEY—On track, 69@76c.

MINNEAPOLIS, Minn., April 23.—WHEAT—May opened, 1½c off, compared with 1 cent up at the close yesterday; July, 1c off, compared with ½c up; September, ½c off, compared with ½c up. Cash: No. 1 hard, $1.61¼; No. 1 northern, $1.57@1.61 to arrive, $1.57@1.61; No. 2 northern, $1.55¾@1.58; No. 3 wheat, $1.55¾@1.58; No. 2 hard, $1.58¾@1.61¼. Minneapolis receipts, 120 cars, compared with 157 a year ago. Cash: No. 1 hard, $1.61¼; No. 1 northern, $1.57@1.61 to arrive, $1.57@1.61; No. 2 northern, $1.55¾@1.58; No. 3 wheat, $1.55¾@1.58; No. 2 hard, $1.58¾@1.61¼. May opened, $1.57@1.57¼; high, $1.58¾; low, $1.57¼; closed, $1.58¾; July opened $1.50@1.51¼; high, $1.53¾; low, $1.50; closed, $1.53¾@1.54. FLOUR—In fair demand; unchanged. Bran $13.50 bris. BARLEY—Cash, 70@76c. RYE—$1.10@1.12. BRAN—$22.50. CORN—No. 3 yellow, 73¾@74¾c. OATS—No. 3 white, 54½@57¾c. FLAX—$1.92¾@1.94¾.

ST. LOUIS, Mo., April 23.—WHEAT—Cash: Lower; track No. 2 red, $1.83¼@1.85; No. 3 hard, $1.81¼@1.86. CORN—Lower; track No. 2, 77¾c; No. 3 white, 78¾@79c. OATS—Steady; track No. 2, 56½c; No. 3 white, 57¾c. RYE—Nominal. FLOUR—Steady; red winter patents, $4.55@4.85; extra family and straight, $4.30@4.55; hard winter clears, $4.75@5.10. WHEAT—Futures Lower; May, $1.83¾; July, $1.28¾. CORN—Higher; May, 77½c; July, 79¼@80c. OATS—Steady; May, 58½c; July, 48½c.

KANSAS CITY, April 23.—WHEAT—Cash: No 2 lower; No. 2 hard, $1.46@1.50½; No. 3, $1.51½@1.52¾. CORN—Unchanged to ½c lower; No. 2 mixed, 77c; No. 2 white, 77½c; No. 2 yellow, 77½c. OATS—Unchanged; No. 2 white, 56@56½c. RYE—Steady; No. 2 mixed, $1.03@1.04. HAY—Steady. BUTTER—Unchanged. Eggs—Unchanged; receipts, 7,200 cases. Futures: May, $1.76¾@1.76¾. CORN—May, 73¾c; July, 77¾c. OATS—May, 57¾c; July, 47½c.

MILWAUKEE, Wis., April 23.—WHEAT—Cash: No. 1 northern, $1.57@1.59; No. 2 northern, $1.54@1.57; No. 2 hard winter, $1.49@1.50; No. 2 red, 77¾@78c; No. 2 white, 79¾@80c; No. 3 white, 54½@57½c. Standard, 57¼@57¾c. CORN—No. 3 yellow, 76½@77c. OATS—No. 3 white, 56½@57½c. RYE—No. 1, $1.12. BARLEY—Malting, 73@80c; feed and rejected, 72@73c; Wisconsin, 79@80c. Futures: MAY—May, $1.60¾; July, 80c. Futures: May, $1.58¾@1.59; July, 79½@79¾c. OATS—May, 57¾c; July, 50¾c.

OMAHA, Neb., April 23.—WHEAT—No. 2 hard, $1.53½@1.54; No. 3 hard, $1.52½@1.53½; No. 4 hard, $1.51½@1.52½. CORN—No. 2 white, 77½c; No. 3 white, 77½c; No. 4 white, 76c; No. 2 yellow, 74¾@74½c; No. 3 yellow, 74½@74¾c; No. 4 yellow, 73½@74c. OATS—No. 3 white, 54@54½c.

TOLEDO, O., April 23.—WHEAT—Cash, $1.52; May, $1.53¾; CLOVERSEED—Prime, cash and April, $8.35; October, $8.37½. ALSIKE—Prime, cash, $9.25. TIMOTHY—Prime, cash, $3.00; September, $3.05.

Liverpool Grain Market.

LIVERPOOL, April 23.—WHEAT—Spot No. 2 Manitoba, 12s 10½d; No. 3, 12s 6d; No. 2 hard winter, 12s 6d; No. 2 red western winter, 12s 3d. CORN—Spot, American mixed, new, 6s 3d; American mixed, old, 6s 4½d; La Plata mixed, 6s 11½d.

BOARD OF TRADE TRANSACTIONS.

RANGE OF ACTIVE FUTURES.

WHEAT.

	Open.	High.	Low.	Closing Apr. 22.	Closing Apr. 21.
May	1.61⅛	1.61½	1.58⅝	1.60⅛	1.61
July	1.36¼	1.36½	1.34½	1.35⅝	1.35½
Sept.	1.24⅝	1.24⅝	1.22	1.23⅛	1.23

CORN.

May	78¼	78¼	77⅛	77⅞	77⅝
July	80⅝	80⅝	79⅛	80⅝	80⅛
Sept.	80⅝	80⅝	79⅛	80⅝	80⅝

OATS.

May	57⅝	57⅝	56⅞	57⅝	57¼
July	55⅝	56⅛	55⅜	55⅝	56¼

PORK.

May	17.45	17.60	17.42½	17.55	17.50
July	18.00	18.12½	17.97½	18.10	18.05

LARD.

May	10.12½	10.12½	10.07½	10.12½	10.12½
July	10.37½	10.42½	10.35	10.42½	10.40

SHORT RIBS.

May	10.17½	10.20	10.15	10.20	10.20
July	10.50	10.52½	10.47½	10.52½	10.52½

PRICES AT OUTSIDE MARKETS.

WHEAT.

	May— High.	Low.	Close.	July— High.	Low.	Close.
St. L.	1.53¾	1.52⅝	1.53½	1.28¼	1.27⅝	1.28⅝
K. C.	1.53½	1.51¼	1.52¾	1.28⅝	1.26⅞	1.27⅝
Mpls.	1.55¾	1.53⅝	1.55	1.05¼	1.04⅝	1.05¼
Dul.	1.59½	1.58⅝	1.59	1.06¼	1.05⅝	1.06¼
Wpg.	1.69⅝	1.68¼	1.69¼	1.49¼	1.47⅝	1.49¼
Tol.	1.59⅝	1.58	1.58¾	1.35¼	1.34⅛	1.34½

CORN.

St. L.	77⅞	77¼	77⅝	80¼	79⅝	79⅞
K. C.	76⅝	75½	76⅝	78⅝	77⅜	77⅞

OATS.

Wpg.	65¼	64⅝	64⅞	65⅝	65	65

GRAIN INSPECTION.

	Stand- ard.	No. 2 or better.	No. 3.	Lower grades.	Total cars.
Winter wheat	..	35	24	4	63
Spring wheat	..	..	2	3	5
Pacific wheat	..	..	1	..	1
Mixed wheat	..	..	..	1	1
Corn	..	..	1	..	1
Oats	..	39	42	23	104
Rye	..	2	2½	4	51
Barley	..	2	1	..	3
	..	4	2	12	18
Totals	..	21	82	47	246

Loaded from unlicensed elevators: Wheat—No. 2 hard, 1 car; No. 2 red, 15 cars; sample mixed, 1 car. Corn—No. 2 yellow, 4 cars; No. 3 yellow, 20 cars; No. 2 white, 1 car; No. 3 white, 83 cars; No. 3 mixed, 26 cars; No. 3 mixed, 11 cars. Oats—No. 2 white, 4 cars; standard, 9 cars; No. 3 white, 14 cars; sample, 13 cars; clipped, 3 cars. By lake and canal: Oats—Standard, 57,469 bu. From store: Corn—No. 4 mixed, 4,221 bu. Oats—Standard, 136,467 bu; No. 3 white 27,472 bu.

DAILY BIDS AND OFFERS.

WHEAT.

	Bids.		Offers.	
	High.	Low.	Close.	High.
May	1.59½	1.53½	1.58¾	1.65½
July	1.33⅛	1.32⅝	1.33	1.34⅝
Sept	1.21⅜	1.21	1.21⅜	1.26¼

CORN.

May	77	76⅜	76¾	78½
July	78⅜	78¼	78⅜	80⅝

OATS.

May	57⅛	57	57⅛	57⅝	57⅜
July	55⅝	55⅛	55⅝	56¼	56¼
Sept	47½	47⅛	47½	48¾	48

WEEKLY BIDS AND OFFERS.

WHEAT.

	Bids.	Offers.
May	1.41	1.85
July	1.21¾	1.48
Sept.	1.13	1.34

CORN.

May	73¾	87½
July	76¼	84
Sept.	77	84½

OATS.

May	53	63¾
July	53	55⅝
Sept.	45½	49¼

NEWS AND GOSSIP OF BOARD OF TRADE.

"The ocean freight situation for the August-September delivery and export of grain is attracting a great deal of attention," according to Russell's news bureau of New York. "Rates are being quoted of about 24 cents a bu in berth room lots, subject to cancellation provided the vessels are taken by the government for military purposes. Shippers do not look on this as a condition which may absolutely check shipments as prominent exporters say ship owners and lines have made a great effort to fill all their contracts. No full cargo rates are being named so that the total volume of business is not expected to be heavy for August-September shipments until owners will charter freely. Last week there was a profit of 2 to 4 cents a bu in buying August-September and selling September on the other side. This condition had changed by then yesterday a great deal of this was undone at a fraction profit, and new business was reported unworkable, excepting at a loss. Ocean freights which had been taken last week at 24 cents were in some cases jumped to 26c, while the advance in the American September still further affected the transactions."

The Kansas state report as wired by King of Toledo makes the condition of wheat 92.6 per cent on 8,536,000 acres. The acreage is about 246,000 acres smaller than a year ago, and the indication on a per bu basis is 160,000,000 bu, against 163,000,000 bu the official government estimate last year. Oats condition is fine on reduced acreage, owing to wet spring. Hessian fly has damaged early sown wheat. Farmers still hold 17,000,000 bu of last crop of wheat. Corn acreage will be larger than last year. Heaviest losses in wheat acreage are in east central counties. Only twelve counties report wheat condition less than 90.

Conditions in Argentina appear to be much the same as a year ago, when there were immense losses as result of a long period of wet weather which lowered the quality of corn and delayed shipments. Broomhall's agent cabled yesterday that April-May shipping contracts of corn were being quite generally canceled on account of the corn being in poor shipping condition. Rainy weather has prevailed in Argentina for several weeks, delaying corn harvest, but there have been recent reports of better weather. Europe is taking a good deal of corn to take the place of barley, and the delayed shipments from Argentina is counted upon to turn the demand to American corn.

It is understood Duluth elevator stocks of wheat will be down to about 3,000,000 bu as soon as they finish loading the vessels there now. It is claimed 6,000,000 bu will go for export, and eastern mills have bought some. Sales here yesterday of new crop wheat were 150,000 bu, with a big inquiry. Barty reports from eastbound claimed 240,000 bu new crop wheat sold and 700,000 bu old wheat, mainly Manitoba. Cash prices were generally relatively and No. 2 red and No. 2 hard both sold at May price. Kansas City reported cash wheat 1@2c off.

Armour was the big seller of May wheat yesterday and Bartlett-Frazier bought more than any one else. Under 81.60 there was a good demand for May. There was some sentered selling of the near month by longs. Foreigners are supposed to be long considerable May yet, and the Armour concern is given credit for owning a considerable line of May. The range in the May was not so wide as the two or three days, and good share of the trading was between $1.60 and $1.61.

Bartlett-Frazier had the following from Liverpool: "Current imports of wheat are very small and stocks are decreasing rapidly. The United Kingdom stocks and quantity on passage are less now than they have been at this time during the past ten years. We feel that the present inactivity, which is resulting in stock depletion, is likely to be followed by higher prices than any one is to-day. No matter how large the American crop may be, the wheat will all be wanted in Europe."

D. W. Williams, manager of the Western Union change office received notice of the May report being issued yesterday, the date of the report being May 1, 1915 Chicago time. It is for harvest and condition and percentage of spring plowing finished.

The purchase of 400,000 bu new oats to arrive reported yesterday. Cash oats prices here were a shade easier. The seaboard reported two cargoes of oats taken for export, and sales were 200,000 bu. Corn sales were 200,000 bu, and there were rumors of larger sales.

Oliver G. Cleave, formerly manager of the Waldorf Astoria office for A. H. Chapman, New York, has become associated with Logan-Bryan in their Chicago office.

Reports from reliable sources in northwest indicate an increase of around 10 per cent in the spring wheat acreage. Last year the acreage was 17,000,000 acres.

Argentine shipments were estimated at 4,800,000 bu wheat and 850,000 bu corn, compared to 822,000 bu wheat and 1,514,000 bu corn a year ago.

Le Count wired Barrell from Sandoval, Ill., that wheat and oats looked fine, and that rains had relieved dry conditions.

Winnipeg report to McKenna-Rodgers said there was a slow trade there both for futures and in the cash trade.

Brokers in the provisions trade reported a much better demand for meats and there were liberal sales reported.

Des Moines wired Ware-Leland that offerings of corn from the country were extremely light.

Liverpool reported the purchase of a parcel of Plate corn afloat at advance of 4½d.

A Winnipeg message said exporters own about all the May wheat there.

Minneapolis mills were good buyers on the downturn in May wheat.

Duluth wheat stocks decreased 288,000 bu for four days.

Italian purchases of foreign wheat continue quite liberal.

HOGS GO LOWER; TRADING ACTIVE

Market About 10 Cents Off; Free Buying by Packers Cuts Stale Supply.

CATTLE ALSO DECLINE.

PRIMARY MOVEMENT.

WESTERN.

	Received— Wheat.	Corn.	Shipped— Wheat.	Corn.
Chicago	117,000	99,000	160,000	441,000
Milw.	6,000	10,000	4,000	248,000
Mpls.	142,000	30,000	69,000	27,000
Duluth	59,000	.....	1,530,000	12,000
St. Louis	53,000	49,000	9,000	27,000
Toledo	14,000	28,000	5,000	5,000
Detroit	3,000	.....	4,000	2,000
K. C.	121,000	64,000	69,000	65,000
Peoria	3,000	42,000	49,000	15,000
Omaha	34,000	100,000	26,000	97,000
Indpls.	1,000	35,000	.....	28,000
Cincin'ti.	11,000	20,000	6,000	15,000
Tot., bu	574,000	465,000	1,920,000	992,000
Last yr.	368,000	287,000	413,000	787,000

EASTERN.

New Yk.	302,000	57,000	380,000	324,000
Phila.	88,000	5,000	43,000	.....
Balt.	119,000	6,000	168,000	228,000
New Orl.	12,000	33,000	80,000	29,000
Galv.	79,000	.....	415,000	.....
Tot., bu	600,000	101,000	1,099,000	681,000
Last yr.	110,000	11,000	60,000	.....

CASH TRANSACTIONS.

FLOUR—Trade quiet and market firm. Quotations:

SPRING WHEAT.

Spl. brd., wood $8.50; First clr. $5.60@6.10
Pat., jute $7.40@7.80; Sec. clear $4.50@4.90
Straight .$7.00@7.15; Red Dog $3.10@3.30

WINTER WHEAT.

Soft winter—
Pat., jute $6.90@7.25; Pat., jute $7.40@7.60
Straight .$6.70@6.90; Straight .$7.00@7.20
Clear ....$6.00@6.20; Clear ....$6.20@6.40

RYE FLOUR.

Dark, jute $5.60@5.75; Wh., jute $6.00@6.10

WINTER WHEAT—Lower. Sales: In store: Mixed lots, 140,000 bu. Track: No. 3 red, $1.05¾@1.06¼; No. 4 hard, $1.56½; No. 3 hard, $1.56¼@1.50¼; No. 2 hard, $1.60¾. Illinois proportional billing: No. 3 red, $1.58¼@1.59; No. 2 red, $1.59¾@1.60.

SPRING WHEAT—Quiet. Sales: Track: No. 4, $1.32.

CORN—Weak, ¼@⅝c lower. Sales: In store: Mixed lots, 300,000 bu. Track: Sample grade, 76¾c; No. 5 mixed, 76¼@76½c; No. 4 mixed, 76¼@77¼c; No. 3 mixed, 77¼@78c; No. 2 mixed, 78¼c; No. 4 yellow, 77@77¼c; No. 3 yellow, 77¼@78c; No. 2 yellow, 78¼@79c; No. 4 white, 78¼c; No. 3 white, 78¾c; No. 2 white, 79¼c.

OATS—Weak, ¼@⅝c lower, 49@53½c. Sales: In store: Mixed lots, 200,000 bu. Track: Sample grade, 49c; No. 4 white, 53½@54c; No. 3 white, 55¾@57¼c; standard, 57¼@58c; No. 2 white, 57⅝@58⅜c; Illinois proportional billing: No. 3 white, 57¼c; standard, 57¼@58c.

HOG PRODUCTS—Easy. Cash lots: Mess pork, new, $17.25@17.37½; lard, $9.97½; short ribs, $9.37½@10.12½.

BEEF PRODUCTS—Quiet. Beef hams $30.50@31.00 extra mess beef, $18.00@18.50; plate beef, $18.50@19.00; extra plate beef, $19.00@20.00. TALLOW—Choice edible, 7¼@7½c; prime packers', 6¾@6¾c; No. 1 packers', 6¾@6¾c; No. 2 packers', 6@6¼c; No. 2 renderers', 6¼@6½c; choice country, 7@7¼c; No. 2 country, 5¼@5½c; oleo stearin, 9@9¼c; lard stearin, 10½@11c; extra oleo, 13¼@13½c; oleo stock, 9¾@10¼c.

GREASE—Quiet. Brown, 4¾@4¾c; yellow, 5¼@5¾c; "B" white, 5¾@6¼c; "A" white, 5¾@6¼c; choice white, 6¼@6¾c.

HAY.

HAY—Steady. Receipts, 1,000 tons; shipments, 368 tons. Choice timothy, $19.00@20.00; No. 1 timothy, $17.50@18.00; No. 2 timothy, $16.00@16.50.

STRAW—Rye, $8.00@9.00; oat, $7.00@8.00; wheat $6.50@7.50.

NEWS AND GOSSIP OF BOARD OF TRADE.

"The ocean freight situation for the August-September delivery and export of grain is attracting a great deal of attention," according to Russell's news bureau of New York. "Rates are being quoted of about 24 cents a bu in berth room lots, subject to cancellation provided the vessels are taken by the government for military purposes. Shippers do not look on this as a condition which may absolutely check shipments as prominent exporters say ship owners and lines have made a great effort to fill all their contracts. No full cargo rates are being named so that the total volume of business is not expected to be heavy for August-September shipments until owners will charter freely. Last week there was a profit of 2 to 4 cents a bu in buying August-September and selling September on the other side. This condition had changed by then yesterday a great deal of this was undone at a fraction profit, and new business was reported unworkable, excepting at a loss. Ocean freights which had been taken last week at 24 cents were in some cases jumped to 26c, while the advance in the American September still further affected the transactions."

The Kansas state report as wired by King of Toledo makes the condition of wheat 92.6 per cent on 8,536,000 acres. The acreage is about 246,000 acres smaller than a year ago, and the indication on a per bu basis is 160,000,000 bu, against 163,000,000 bu the official government estimate last year. Oats condition is fine on reduced acreage, owing to wet spring. Hessian fly has damaged early sown wheat. Farmers still hold 17,000,000 bu of last crop of wheat. Corn acreage will be larger than last year. Heaviest losses in wheat acreage are in east central counties. Only twelve counties report wheat condition less than 90.

Conditions in Argentina appear to be much the same as a year ago, when there were immense losses as result of a long period of wet weather which lowered the quality of corn and delayed shipments. Broomhall's agent cabled yesterday that April-May shipping contracts of corn were being quite generally canceled on account of the corn being in poor shipping condition. Rainy weather has prevailed in Argentina for several weeks, delaying corn harvest, but there have been recent reports of better weather. Europe is taking a good deal of corn to take the place of barley, and the delayed shipments from Argentina is counted upon to turn the demand to American corn.

It is understood Duluth elevator stocks of wheat will be down to about 3,000,000 bu as soon as they finish loading the vessels there now. It is claimed 6,000,000 bu will go for export, and eastern mills have bought some. Sales here yesterday of new crop wheat were 150,000 bu, with a big inquiry. Barty reports from eastbound claimed 240,000 bu new crop wheat sold and 700,000 bu old wheat, mainly Manitoba. Cash prices were generally relatively and No. 2 red and No. 2 hard both sold at May price. Kansas City reported cash wheat 1@2c off.

Armour was the big seller of May wheat yesterday and Bartlett-Frazier bought more than any one else. Under 81.60 there was a good demand for May. There was some sentered selling of the near month by longs. Foreigners are supposed to be long considerable May yet, and the Armour concern is given credit for owning a considerable line of May. The range in the May was not so wide as the two or three days, and good share of the trading was between $1.60 and $1.61.

Bartlett-Frazier had the following from Liverpool: "Current imports of wheat are very small and stocks are decreasing rapidly. The United Kingdom stocks and quantity on passage are less now than they have been at this time during the past ten years. We feel that the present inactivity, which is resulting in stock depletion, is likely to be followed by higher prices than any one is to-day. No matter how large the American crop may be, the wheat will all be wanted in Europe."

D. W. Williams, manager of the Western Union change office received notice of the May report being issued yesterday, the date of the report being May 1, 1915 Chicago time. It is for harvest and condition and percentage of spring plowing finished.

The purchase of 400,000 bu new oats to arrive reported yesterday. Cash oats prices here were a shade easier. The seaboard reported two cargoes of oats taken for export, and sales were 200,000 bu. Corn sales were 200,000 bu, and there were rumors of larger sales.

Oliver G. Cleave, formerly manager of the Waldorf Astoria office for A. H. Chapman, New York, has become associated with Logan-Bryan in their Chicago office.

Reports from reliable sources in northwest indicate an increase of around 10 per cent in the spring wheat acreage. Last year the acreage was 17,000,000 acres.

Argentine shipments were estimated at 4,800,000 bu wheat and 850,000 bu corn, compared to 822,000 bu wheat and 1,514,000 bu corn a year ago.

Le Count wired Barrell from Sandoval, Ill., that wheat and oats looked fine, and that rains had relieved dry conditions.

Winnipeg report to McKenna-Rodgers said there was a slow trade there both for futures and in the cash trade.

Brokers in the provisions trade reported a much better demand for meats and there were liberal sales reported.

Des Moines wired Ware-Leland that offerings of corn from the country were extremely light.

Liverpool reported the purchase of a parcel of Plate corn afloat at advance of 4½d.

A Winnipeg message said exporters own about all the May wheat there.

Minneapolis mills were good buyers on the downturn in May wheat.

Duluth wheat stocks decreased 288,000 bu for four days.

Italian purchases of foreign wheat continue quite liberal.

LIVE STOCK QUOTATIONS.

HOGS.

Bulk of sales	7.40@ 7.70
Common to good mixed	7.35@ 7.45
Fair to choice medium wts.	7.40@ 7.60
Lightweights	7.50@ 7.80
Fair to select butchers	7.60@ 7.80
Selected 200@300 lb packers	7.35@ 7.40
Boars, according to weight	2.50@ 4.00
Pigs	6.50@ 7.50
Stags	6.40@ 7.00

CATTLE.

Beef steers, good to choice	$ 8.00@ 8.50
Beef steers, fair to good	7.00@ 8.00
Beef steers, common to fair	5.75@ 7.00
Yearlings	7.25@ 8.50
Beef cows	4.85@ 7.00
Fat heifers, fair to selected	6.25@ 8.35
Canners and cutters	3.00@ 4.75
Good to prime vealers	7.25@ 8 80
Bulls	5.00@ 6.65

SHEEP.

Fed wethers	$ 8.00@ 8.90
Shorn wethers	5.75@ 7.75
Fed yearlings	9.00@10.15
Shorn yearlings	7.00@ 8.50
Western ewes	6.40@ 8.40
Bucks	6.00@ 7.00
Native lambs	9.25@10.65
Western lambs	9.25@10.75
Colorado lambs	10.25@11.80
Cull lambs	8.25@ 9.00
Shorn lambs	8.25@ 9.15

Weakness continued in the market for hogs at Chicago yesterday and sales were mostly at a decline of 10c from Wednesday's average. Early sales were made up to $7.80, but the bulk went down to $7.40@7.70 and several loads of good hogs sold at $7.45 and lower at the close. Receipts were posted at 18,000 head, of which shippers took 2,000. Packers bought freely at the decline and the stale supply on the market was reduced to 500 head.

Cattle values also showed a clearly defined downward tendency, selling unchanged to 10c lower than on Wednesday on receipts of only 5,000 head. Plain to good heavy steers were hard to sell even at the big end of the decline. Cows and heifers sold weak to 10c lower with steers, while calves held on a steady basis and topped at $9.80 for prime vealers.

Sheep and yearlings made firm prices, while lambs were unchanged to 10@15c lower. Colorado yearlings reverted back to the high point of the year, $10.15, while western wethers at $8.50 and western yearlings at $9.10 were 10c higher than similar offerings the previous day. Colorado lambs topped at $10.80, while western clippers made $9.00.

Hog purchases for the day: Armour & Co., 5,700; Swift & Co., 1,000; Sulzberger & Sons, 1,500; Morris & Co., 1,800; Anglo-American, 1,500; Hammond, 800; Boyd-Lunham, 1,000; Roberts & Oake, 500; Western Packing company, 700; Miller & Hart, 400; Independent Packing company, 1,000; Brennan Packing company, 900; butchers, 1,000; shippers, 2,000; total, 19,800; left over, 500.

Movements at Chicago Yards.

Receipts—	Cattle.	Calves.	Hogs.	Sheep.
Wednes., April 21	14,068	3,677	47,593	15,620
Thurs., April 15	3,157	2,416	17,193	7,000
Thurs., April 22	5,000	3,000	18,000	13,000
Shipments—				
Wednes., April 21	2,689	.....	3,117	2,271
Thurs., April 15	1,085	.....	2,626	2,275
Thurs., April 22	1,000	.....	2,000	2,000

Receipts not quite as large as expected at 1,000 cattle, 15,000 hogs, and 9,000 sheep, against actual arrivals of 1,045 cattle, 11,000 hogs, and 7,333 sheep for Friday, April 24, 1914.

Live Stock Markets Elsewhere.

NATIONAL STOCK YARDS, Ill., April 22.—HOGS—Receipts, 6,000; steady; pigs and lights, $6.00@7.80; mixed and butchers, $7.35@7.80; good heavy, $7.60@7.70. CATTLE—Receipts, 1,400; strong to 10c higher. SHEEP—Receipts, 2,000; strong to 10c higher; lambs, $9.50@10.75.

KANSAS CITY, Mo., April 22.—HOGS—Receipts, 4,500; 5c lower; bulk, $7.40@7.50; heavy, $7.35@7.45; packers and butchers, $7.40@7.50; light, $7.40@7.50; pigs, $6.75@7.25. CATTLE—Receipts, 1,400; steady. SHEEP—Receipts, 6,700; 10@15c higher; lambs, $9.00@10.80.

OMAHA, Neb., April 22.—HOGS—Receipts, 10,000; lower; heavy, $7.30@7.85; light, $7.30@7.40; pigs, $6.50@7.25; bulk of sales, $7.30@7.85. CATTLE—Receipts, 5,900; steady to strong. SHEEP—Receipts, 1,000; 10@15c higher; lambs, $10.00@10.80.

NEW YORK, April 22.—BEEVES—Receipts, 1,150; no trading. SHEEP AND LAMBS—Receipts, 2,265; steady. HOGS—Receipts, 5,600; steady; heavy to light, $8.00@8.15.

SIOUX CITY, Ia., April 22.—HOGS—Receipts, 5,000; 5@10c lower; bulk, $7.20@7.35; range, $7.15@7.50. CATTLE—Receipts, 1,200; steady. SHEEP—Receipts, 1,000; steady.

COFFEE AND SUGAR.

NEW YORK, April 23.—The market for coffee futures showed increasing activity today and after opening at a decline of 5 point on May, but generally unchanged to 5 points higher, prices sold some 4 to 10 points above last night's closing figures. There was some scattering liquidation of the near months, but it was well taken at the existing differences against sales of later deliveries, while reports of large warehouse deliveries with predictions of an increasing trade demand appeared to inspire some demand from Wall street sources. The market closed a shade off from the best, but last prices still showed net gains of from 7 to 7 points. Sales, including exchanges, 112,750 bags. April, 2.13c; May, 2.15c; June, 2.23c; July, 2.26c; August, 2.40c; September, 2.46c; October, 2.56c; November, 2.61c; December, 2.67c; January, 2.73c; February, 2.78c; March, 2.86c. Spot: Steady; Rio No. 7, 2½c; Santos, 4s, 3c. Coast and freight offers were generally a shade higher on Rio trades and unchanged on Santos. Owing to yesterday's holiday there were no official cables from Brazil. Warehouse deliveries in Europe during March were 953,360 bags, against 1,000,000 bags in May and Hamburg, against 871,840 bags. Spot points last year. SUGAR—Raw: Nominal centrifugal, 4.77c; molasses, 4.00c; refined, steady. Futures: Steady, unchanged to 2 points higher. Sales, 5,050 tons. May, 3.75c; July, 3.86c; September, 3.98; December, 3.79c.

CHICAGO, April 22.—SUGAR—The following prices were quoted by wholesale dealers per 100 lbs: Cut loaf, H. & E., 7.16c; powdered, standard, 6.76c; eastern, granulated, 6.21c; beet, granulated, 6.11c; extra

SITUATIONS WANTED—MALE.

Bookkeepers and Clerks.

SITUATION WTD—BY NEAT YOUNG MAN of high standing and attractive personality desires position with some office where hours are specified and where there is chance for advancement; is at present employed by large city corporation as salesman; best of references. Address Y 370, Tribune.

SITUATION WTD — HARDWARE CLERK; experienced in builders' and gen. line. Can estimate on any building and take from a spec. job. Am also willing to do repair work if necessary. Age 30. Am single and have 1st class references. Address C 87, LARE, 1004 St. Louis-av., Chicago.

SITUATION WTD — LIVE WIRE ORDER clerk, correspondent, executive secretary, wants to get into sales or advertising dept. or city corporation as salesman; best of references. Address T 56, Tribune.

SITUATION WTD—AMERICAN, 26, HIGH school graduate, 2 years purchasing and sales experience; consider anything where brains and ability count. Address Y 321, Tribune.

SITUATION WTD—AS CASHIER, BOOKkeeper, collection manager, assistant to house attorney, by man aged 29; twelve years' city experience; sal. $25. Address V 288, Tribune.

SITUATION WTD—COMPETENT BOOKkeeper, age 28, at present employed, wants position where good, steady work is required; can be a cashier; will furnish bond if desired. Address S 242, Tribune.

SITUATION WTD—THOROUGHLY COMPetent bookkeeper and general office man, 32; twelve years' experience, including bookkeeping, cost accounting and responsible of taking charge. Address V 521, Tribune.

SITUATION WTD—BY A YOUNG MAN, 24 years old; A1 timekeeper; figure payrolls, 2 years' experience; can assist in auditing and general office work. Address T 490, Tribune.

SITUATION WTD—ADVERTISING COPY writer, 25; Stanbrough graduate; best of work; recommendations from last employer $25 to start. Address T 559, Tribune.

SITUATION WTD—COLLEGE GRADUATE, 25 years of age, 4 yrs.' experience both financial and selling; ability; ambitious and conscientious. Address Y 120, Tribune.

SITUATION WTD—YOUNG MAN, H. S. AND jr. practical exp.; moderate salary to start. Address Y 305, Tribune.

SITUATION WTD—RELIABLE BOOKkeeper, employed by packing house, desires change; age 26; hands complete set; salary $18. Address K 251, Tribune.

SITUATION WTD—COMPETENT BOOKkeeper; open, close, keep books, auditing, trial balances, financial statements; A1 references. Address W 377, Tribune.

SITUATION WTD—YOUNG MAN OF TEN years' experience as auditor or bookkeeper; salary $1,200 per annum. Address T 303, Tribune.

SITUATION WTD — BY INTELLIGENT Spanish speaking young man, as correspondent, translator, or general office work; address T 265, Tribune.

SITUATION WTD—DO YOUR BOOKS BALance? Have kept hundreds; reasonable. A. H. LORING, 4600 Drexel-av.

SITUATION WTD—YOUNG MAN; 10 YRS' exp., clerk, asst. bookkeeper, stenographer, salesman; reference. Address T 305, Tribune.

SITUATION WTD—YOUNG MAN, AGE 31; H. S. education; 4 yr. clerical exp. Address W 36, Tribune.

SITUATION WTD—BOOKKEEPER, ACcountant, or stenographic; 7 years' office experience. Address W 155, Tribune.

SITUATION WTD—BOOKKEEPER, EXP. in small safe kept; temporary places filled by hour or week, terms reasonable. Ph. West 166.

SITUATION WTD—BOOKKEEPER, EXPstenographer; young, small salary to start; references. Address Y 106, Tribune.

SITUATION WTD—YOUNG MAN, EXP. in office work; wants position. Address Z 252, Tribune.

SITUATION WTD—1ST CLASS PACKER, foreman, asst. shipping clerk. Address W 97, Tribune.

SITUATION WTD—YOUNG MAN, EXP. in retail cinema, good ist fixures. Address W 253, Tribune.

SITUATION WTD—BOOKKEEPER, ACcountant, competent, take charge; age 28; 7 yrs. exp.; A1 ref. Address T 316, Tribune.

SITUATION WTD—YOUNG MAN, 25, EXpert at detail work, 8 years of practical experience; refs. Address T 326, Tribune.

SITUATION WTD—YOUNG MAN, 18, TO work in stock or errands. Good refs. Address W 118, Tribune.

SITUATION WTD—BKPR. OR CORRESP., age 35, married; 15 yrs.' exp.; 6 yrs. last place; best refs. Address A 595, Tribune.

SITUATION WTD—YOUNG MAN, COST clerk; $8; HIGHEST REFS.; SALARY MODERATE. ADDRESS W 200, TRIBUNE.

SITUATION WTD—BRIGHT YOUNG MAN, well educated; clerical work. Address V 245, Tribune.

SITUATION WTD—GENERAL & OFFICE exp. able to take charge of books or pay-roll. Austin, 2326f.

SITUATION WTD—BY COMPETENT BOOKkeeper; moderate salary. Address S 127, Tribune.

SITUATION WTD—BKKPR., PART TIME, or evening. R. K., 2254 Kirkland-av.

SITUATION WTD—MAN OF GOOD EDUcation, as clerk. Address T 262, Tribune.

SITUATION WTD—SALES LEDGER BOOK; 5 yrs.' exp.; good ref. Address Y 370, Tribune.

SITUATION WTD—GENERAL FURNISHING goods salesman; exp. Tel. Blackstone 781.

SITUATION WTD—BOOKKEEPER, PART time, for small set of books. Canal 1271.

Accountants and Auditors.

SITUATION WTD—ACCOUNTANT, 28 YRS., married, well educated; 7 yrs.' experience bookkeeping, credits, collections; 10 months on present position; excellent references from well-known firms; highest references. Address T 467, Tribune.

SITUATION WTD—MARRIED; AGED 34; 16 years' exp. as acct., traveling auditor, plan auditor, office mgr., etc. Want position of responsibility with growing concern; will go anywhere; don't expect fancy price. Address W 318, Tribune.

SITUATION WTD—SPENGLER, THE ACcountant, audits, systems, etc. Phone Hyde Park 4617.

SITUATION WTD—AUDITS, SYSTEMS; books opened, closed, kept; reasonable. Phone Graceland 1600.

SITUATION WTD—ACCOUNTANT OPENS closed books, audits, adjusts, opens, and kept. DILLON, 6225 Green-st., Normal 8165.

SITUATION WTD — EXPERT ACCOUNTant; books straightened, audited, financial statements; $5 a day. Phone Norwood 2416.

SITUATION WTD—BUSINESS COUNSEL; auditing, systems, books kept; refs. H. P. 4973, Welches.

CREDIT MAN.

Experienced. Address W E 441, Tribune.

SITUATION WTD—SMALL RETAIL SET KEPT, reas.; no set too small. GURRIE, Irving 1184.

Executives and Managers.

TRAFFIC MANAGER.

Ten years' varied R. R. experience, 5 years of which I was an agent. Desire connection with railroad, industrial or commercial line. Have had rate and traffic experience in S. E. states, export and import. Have also been employed in R. R. traffic manager's office; also local and general office rate experience.

At present in charge of rate dept. in traffic dept. of large commercial concern which ships from factories scattered throughout the eastern, central, and middle western states.

Familiar with INTERSTATE COMMERCE ACT, rulings and decisions. Can handle handling of claims, routing; parcel post, and all essentials of a live, up to date traffic department. Will marries. ADDRESS A 20, TRIBUNE.

SITUATION WTD—MAN OF INITIATIVE executive ability, 30, married, experienced typist, bookkeeper, correspondent, salesman, and office manager; 10 years with present firm, retiring May 1; highest of all; must be. Address T 448, Tribune.

SITUATION WTD—R. R. AND STEAMSHIP traffic man, experienced in handling large packing and setting up dept., with a large manufacturing or mercantile concern. Address T 407, Tribune.

SITUATION WTD—RELIABLE, ENERGETIC young man, who possesses ability to manage; well acquainted with city and surrounding territory; A1 references. Address T 448, Tribune.

SITUATION WTD—BY MAN, 30 YRS. OLD; 10 yrs.' practical experience; specialist in systems and office handling; also sales experience. Highest class trade. Address S 227, Tribune.

SITUATION WTD—BY YOUNG MAN, 5 yrs.; have had 6 years' university work; well qualified to handle position you may offer. Address W 231, Tribune.

SITUATION WTD—YOUNG MAN, 3 YEARS' executive and sales exp. in printing and publishing desires connection with progressive house. Address V 583, Tribune.

CREDIT MAN.

Now employed. Address V 220, Tribune.

SITUATION WTD—ACCOUNTANT, CREDIT, collections; to assume full charge; best refs.; employed. Address W 290, Tribune.

SITUATION WTD—IN LUMBER YARD OR office; manager or bookkeeper. Address G 532, Tribune.

Salesmen and Solicitors.

SITUATION WTD—EXP. SALESMAN; A hustler, who can get the business; A1 ref.; salary or commission. Address V 105, Tribune.

SITUATION WTD—WIDE-WAKE, AMbitious young man, 29, as salesman, with established food product concern. C., 4520 N. St. Louis-av.

SITUATION WTD—YOUNG MAN, AGE 21, desires position, and willing to work hard for a future; 2 years' road experience; best of references. Address T 502, Tribune.

SITUATION WTD—TEN YEARS' EXPERIence, age 35; best references; have covered trade with Iowa and Mich. druggists. Address T 504, Tribune.

SITUATION WTD—SIDE LINE OR FULL time; groceries, hardware, drugs; suburban towns. Address T 502, Tribune.

SITUATION WTD — SIDE LINE OR FULL time; hardware, hardware, drugs; suburban towns. Address T 503, Tribune.

SITUATION WTD—YOUNG MAN, 21 YRS. old; automobile or tire concern preferred; best of refs. Address T 505, Tribune.

SITUATION WTD—YOUNG MAN, SALESman or solicitor. Good references. Address W 547, Tribune.

SITUATION WTD—SALESMAN, EXP.; 8 yrs. old trade; road position. Address T 139, Tribune.

SITUATION WTD—MAN AND WIFE, GENeral work; col. Phone Douglas 8718.

SITUATIONS WANTED—MALE.

Salesmen, solicitors, Etc.

ADVERTISING MANAGER,
Assistant Sales Manager,
Heavy Salesman, Mfrs.' Agt.

Age 27; for five years I have originated and put advertising plans and specialties to be used advertisers; my commission sheets show my earnings to average $5,000 per year; at present in business for myself, but have not the right connections and see no future; salary or commission or can make moderate investment. Address W 104, Tribune.

SITUATION WTD—SALESMAN; MY 14 YR. experience calling on Manufacturers, jobbers, and large retailers qualifies me for any selling spec. jobs. Am also willing to do repair work if necessary. Age 30. An single and have 1st class references. Address C 87, LARE, 1004 St. Louis-av., Chicago.

SITUATION WTD—BY AGGRESSIVE SALESman, 30; married; Chicago connection with strong organization of reliable concern; am now employed as road salesman. Address Y 3, Tribune.

SITUATION WTD—BY SPANISH GENTLEman in mercantile line; South America preferred; 4 years' exp. in tropics and knows European business methods; best references. Address T 551, Tribune.

SITUATION WTD — PRINTING SALESman and estimator; 8 years in preskroom, 2 years selling and estimating in largest shops in city. Desire to make change. Address T 514, Tribune.

SITUATION WTD — SALES AND OFFICE man with progressive mercantile and mfg. house; several years' experience handling new accounts; will make Chicago permanent. Mr. Kolodkin, care M. H. Kuttner, 359 B. 53d.

SITUATION WTD—MAN, 38 YRS. OLD, PERsonally acquainted with and have sold to nearly 350 retail grocers, West and S. W. as wagon salesman; wants a job. Address T 556, Tribune.

SITUATION WTD — SALESMAN, EXPERIenced, CITY AND CENTRAL STATES, DESIRES CONNECTION WITH RELIABLE HOUSE; SERVICES AVAILABLE MAY 1. ADDRESS O 286, TRIBUNE.

SITUATION WTD—SALESMEN, AT PRESent employed; 25; Stanbrough graduate; best of making change; has always made good; ten years with present house. Address T 225, Tribune.

SITUATION WTD—YOUNG MAN, EXPERienced salesman, wants to connect with going concern; moderate salary; college graduate; excellent references. Address W 359, Tribune.

SITUATION WTD—YOUNG MAN, 22; A1 college training as bookkeeper and accountant; moderate salary to start. Address Y 305, Tribune.

SITUATION WTD—RELIABLE BOOKkeeper, employed by packing house, desires change; age 26; hands complete set; salary $18. Address K 251, Tribune.

SITUATION WTD—COMPETENT BOOKkeeper; open, close, keep books, auditing, trial balances, financial statements; A1 references. Address W 377, Tribune.

SITUATION WTD—BY INTELLIGENT Spanish speaking young man, as correspondent, translator, or general office work. Address T 265, Tribune.

SITUATION WTD—DO YOUR BOOKS BALance? Have kept hundreds; reasonable. A. H. LORING, 4600 Drexel-av.

SITUATION WTD—YOUNG MAN; 10 YRS' exp., clerk, asst. bookkeeper, stenographer, salesman; reference. Address T 305, Tribune.

SITUATION WTD—YOUNG MAN, AGE 31; H. S. education; 4 yr. clerical exp. Address W 36, Tribune.

SITUATION WTD—BOOKKEEPER, ACcountant, or stenographic; 7 years' office experience. Address W 155, Tribune.

SITUATION WTD—BOOKKEEPER, EXP. in small safe kept; temporary places filled by hour or week, terms reasonable. Ph. West 166.

SITUATION WTD—BOOKKEEPER, EXPstenographer; young, small salary to start; references. Address Y 106, Tribune.

SITUATION WTD—YOUNG MAN, EXP. in office work; wants position. Address Z 252, Tribune.

SITUATION WTD—1ST CLASS PACKER, foreman, asst. shipping clerk. Address W 97, Tribune.

SITUATION WTD—YOUNG MAN, EXP. in retail cinema, good ist fixures. Address W 253, Tribune.

SITUATION WTD—BOOKKEEPER, ACcountant, competent, take charge; age 28; 7 yrs.' exp.; A1 ref. Address T 316, Tribune.

SITUATION WTD—YOUNG MAN, 25, EXpert at detail work, 8 years of practical experience; refs. Address T 326, Tribune.

SITUATION WTD—YOUNG MAN, 18, TO work in stock or errands. Good refs. Address W 118, Tribune.

SITUATION WTD—BKPR. OR CORRESP., age 35, married; 15 yrs.' exp.; 6 yrs. last place; best refs. Address A 595, Tribune.

SITUATION WTD—YOUNG MAN, COST CLERK; $8; HIGHEST REFS.; SALARY MODERATE. ADDRESS W 200, TRIBUNE.

SITUATION WTD—BRIGHT YOUNG MAN, well educated; clerical work. Address V 245, Tribune.

SITUATION WTD—GENERAL & OFFICE exp. able to take charge of books or pay-roll. Austin, 2326f.

SITUATION WTD—BY COMPETENT BOOKkeeper; moderate salary. Address S 127, Tribune.

SITUATION WTD—BKKPR., PART TIME, or evening. R. K., 2254 Kirkland-av.

SITUATION WTD—MAN OF GOOD EDUcation, as clerk. Address T 262, Tribune.

SITUATION WTD—SALES LEDGER BOOK; 5 yrs.' exp.; good ref. Address Y 370, Tribune.

SITUATION WTD—GENERAL FURNISHING goods salesman; exp. Tel. Blackstone 781.

SITUATION WTD—BOOKKEEPER, PART time, for small set of books. Canal 1271.

Accountants and Auditors.

SITUATION WTD—ACCOUNTANT, 28 YRS., married, well educated; 7 yrs.' experience bookkeeping, credits, collections; 10 months on present position; excellent references from well-known firms; highest references. Address T 467, Tribune.

SITUATION WTD—MARRIED; AGED 34; 16 years' exp. as acct., traveling auditor, plan auditor, office mgr., etc. Want position of responsibility with growing concern; will go anywhere; don't expect fancy price. Address W 318, Tribune.

SITUATION WTD—SPENGLER, THE ACcountant, audits, systems, etc. Phone Hyde Park 4617.

SITUATION WTD—AUDITS, SYSTEMS; books opened, closed, kept; reasonable. Phone Graceland 1600.

SITUATION WTD—ACCOUNTANT OPENS closed books, audits, adjusts, opens, and kept. DILLON, 6225 Green-st., Normal 8165.

SITUATION WTD — EXPERT ACCOUNTant; books straightened, audited, financial statements; $5 a day. Phone Norwood 2416.

SITUATION WTD—BUSINESS COUNSEL; auditing, systems, books kept; refs. H. P. 4973, Welches.

CREDIT MAN.

Experienced. Address W E 441, Tribune.

SITUATION WTD—SMALL RETAIL SET KEPT, reas.; no set too small. GURRIE, Irving 1184.

Executives and Managers.

TRAFFIC MANAGER.

Ten years' varied R. R. experience, 5 years of which I was an agent. Desire connection with railroad, industrial or commercial line. Have had rate and traffic experience in S. E. states, export and import. Have also been employed in R. R. traffic manager's office; also local and general office rate experience.

At present in charge of rate dept. in traffic dept. of large commercial concern which ships from factories scattered throughout the eastern, central, and middle western states.

Familiar with INTERSTATE COMMERCE ACT, rulings and decisions. Can handle handling of claims, routing; parcel post, and all essentials of a live, up to date traffic department. Will marries. ADDRESS A 20, TRIBUNE.

SITUATION WTD—MAN OF INITIATIVE executive ability, 30, married, experienced typist, bookkeeper, correspondent, salesman, and office manager; 10 years with present firm, retiring May 1; highest of all; must be. Address T 448, Tribune.

SITUATION WTD—R. R. AND STEAMSHIP traffic man, experienced in handling large packing and setting up dept., with a large manufacturing or mercantile concern. Address T 407, Tribune.

SITUATION WTD—RELIABLE, ENERGETIC young man, who possesses ability to manage; well acquainted with city and surrounding territory; A1 references. Address T 448, Tribune.

SITUATION WTD—BY MAN, 30 YRS. OLD; 10 yrs.' practical experience; specialist in systems and office handling; also sales experience. Highest class trade. Address S 227, Tribune.

SITUATION WTD—BY YOUNG MAN, 5 yrs.; have had 6 years' university work; well qualified to handle position you may offer. Address W 231, Tribune.

SITUATION WTD—YOUNG MAN, 3 YEARS' executive and sales exp. in printing and publishing desires connection with progressive house. Address V 583, Tribune.

CREDIT MAN.

Now employed. Address V 220, Tribune.

SITUATION WTD—ACCOUNTANT, CREDIT, collections; to assume full charge; best refs.; employed. Address W 290, Tribune.

SITUATION WTD—IN LUMBER YARD OR office; manager or bookkeeper. Address G 532, Tribune.

Salesmen and Solicitors.

SITUATION WTD—EXP. SALESMAN; A hustler, who can get the business; A1 ref.; salary or commission. Address V 105, Tribune.

SITUATION WTD—WIDE-WAKE, AMbitious young man, 29, as salesman, with established food product concern. C., 4520 N. St. Louis-av.

SITUATION WTD—YOUNG MAN, AGE 21, desires position, and willing to work hard for a future; 2 years' road experience; best of references. Address T 502, Tribune.

SITUATION WTD—TEN YEARS' EXPERIence, age 35; best references; have covered trade with Iowa and Mich. druggists. Address T 504, Tribune.

SITUATION WTD—SIDE LINE OR FULL time; groceries, hardware, drugs; suburban towns. Address T 502, Tribune.

SITUATION WTD — SIDE LINE OR FULL time; hardware, hardware, drugs; suburban towns. Address T 503, Tribune.

SITUATION WTD—YOUNG MAN, 21 YRS. old; automobile or tire concern preferred; best of refs. Address T 505, Tribune.

SITUATION WTD—YOUNG MAN, SALESman or solicitor. Good references. Address W 547, Tribune.

SITUATION WTD—SALESMAN, EXP.; 8 yrs. old trade; road position. Address T 139, Tribune.

SITUATION WTD—MAN AND WIFE, GENeral work; col. Phone Douglas 8718.

SITUATIONS WANTED—MALE.

Farm and Garden Help.

SITUATION WTD — RELIABLE, MIDDLE aged man as driver on farm near city; thoroughly familiar with any make of machinery; first class milker; state wages; no city of; wife $30 a month and board considered. Address T 481, Tribune.

SITUATION WTD—STEADY, RELIABLE, strictly sober, thoroughly experienced colored man; steady position on a farm; single. Address 3766 S. Wabash-av., Chicago. Phone Douglas 6620.

SITUATION WTD—PROFESSIONAL GARdener; wide experience on fruit, flowers, and vegetables, up to date man. Ref. Address W 216, Tribune.

House Servants.

SITUATION WTD—HIGHLY TRAINED, RElined Protestant butler; excellent cook; recommended from best city families; wishes permanent position with select family or take entire charge; employed as road salesman. Address Y 3, Tribune.

SITUATION WTD—BY JAPANESE GENTLEman in mercantile line; South America preferred; 4 years' exp. in tropics and knows European business methods; best references. Address T 551, Tribune.

SITUATION WTD — PRINTING SALESman and estimator; 8 years in preskroom, 2 years selling and estimating in largest shops in city. Desire to make change. Address T 514, Tribune.

SITUATION WTD — SALES AND OFFICE man with progressive mercantile and mfg. house; several years' experience handling new accounts; will make Chicago permanent. Mr. Kolodkin, care M. H. Kuttner, 359 B. 53d.

SITUATION WTD—MAN, 38 YRS. OLD, PERsonally acquainted with and have sold to nearly 350 retail grocers, West and S. W. as wagon salesman; wants a job. Address T 556, Tribune.

SITUATION WTD — SALESMAN, EXPERIENCED, CITY AND CENTRAL STATES, DESIRES CONNECTION WITH RELIABLE HOUSE; SERVICES AVAILABLE MAY 1. ADDRESS O 286, TRIBUNE.

SITUATION WTD—SALESMEN, AT PRESent employed; 25; Stanbrough graduate; best of making change; has always made good; ten years with present house. Address T 225, Tribune.

SITUATION WTD—YOUNG MAN, EXPERienced salesman, wants to connect with going concern; moderate salary; college graduate; excellent references. Address W 359, Tribune.

SITUATION WTD—YOUNG MAN, H. S. AND jr. practical exp.; moderate salary to start. Address Y 305, Tribune.

SITUATION WTD—RELIABLE BOOKkeeper, employed by packing house, desires change; age 26; hands complete set; salary $18. Address K 251, Tribune.

SITUATION WTD—COMPETENT BOOKkeeper; open, close, keep books, auditing, trial balances, financial statements; A1 references. Address W 377, Tribune.

SITUATION WTD—BY INTELLIGENT Spanish speaking young man, as correspondent, translator, or general office work. Address T 265, Tribune.

SITUATION WTD—DO YOUR BOOKS BALance? Have kept hundreds; reasonable. A. H. LORING, 4600 Drexel-av.

SITUATION WTD—YOUNG MAN; 10 YRS' exp., clerk, asst. bookkeeper, stenographer, salesman; reference. Address T 305, Tribune.

SITUATION WTD—YOUNG MAN, AGE 31; H. S. education; 4 yr. clerical exp. Address W 36, Tribune.

SITUATION WTD—BOOKKEEPER, ACcountant, or stenographic; 7 years' office experience. Address W 155, Tribune.

SITUATION WTD—BOOKKEEPER, EXP. in small safe kept; temporary places filled by hour or week, terms reasonable. Ph. West 166.

SITUATION WTD—BOOKKEEPER, EXPstenographer; young, small salary to start; references. Address Y 106, Tribune.

SITUATION WTD—YOUNG MAN, EXP. in office work; wants position. Address Z 252, Tribune.

SITUATION WTD—1ST CLASS PACKER, foreman, asst. shipping clerk. Address W 97, Tribune.

SITUATION WTD—YOUNG MAN, EXP. in retail cinema, good ist fixures. Address W 253, Tribune.

SITUATION WTD—BOOKKEEPER, ACcountant, competent, take charge; age 28; 7 yrs.' exp.; A1 ref. Address T 316, Tribune.

SITUATION WTD—YOUNG MAN, 25, EXpert at detail work, 8 years of practical experience; refs. Address T 326, Tribune.

SITUATION WTD—YOUNG MAN, 18, TO work in stock or errands. Good refs. Address W 118, Tribune.

SITUATION WTD—BKPR. OR CORRESP., age 35, married; 15 yrs.' exp.; 6 yrs. last place; best refs. Address A 595, Tribune.

SITUATION WTD—YOUNG MAN, COST CLERK; $8; HIGHEST REFS.; SALARY MODERATE. ADDRESS W 200, TRIBUNE.

SITUATION WTD—BRIGHT YOUNG MAN, well educated; clerical work. Address V 245, Tribune.

SITUATION WTD—GENERAL & OFFICE exp. able to take charge of books or pay-roll. Austin, 2326f.

SITUATION WTD—BY COMPETENT BOOKkeeper; moderate salary. Address S 127, Tribune.

SITUATION WTD—BKKPR., PART TIME, or evening. R. K., 2254 Kirkland-av.

SITUATION WTD—MAN OF GOOD EDUcation, as clerk. Address T 262, Tribune.

SITUATION WTD—SALES LEDGER BOOK; 5 yrs.' exp.; good ref. Address Y 370, Tribune.

SITUATION WTD—GENERAL FURNISHING goods salesman; exp. Tel. Blackstone 781.

SITUATION WTD—BOOKKEEPER, PART time, for small set of books. Canal 1271.

Accountants and Auditors.

SITUATION WTD—ACCOUNTANT, 28 YRS., married, well educated; 7 yrs.' experience bookkeeping, credits, collections; 10 months on present position; excellent references from well-known firms; highest references. Address T 467, Tribune.

SITUATION WTD—MARRIED; AGED 34; 16 years' exp. as acct., traveling auditor, plan auditor, office mgr., etc. Want position of responsibility with growing concern; will go anywhere; don't expect fancy price. Address W 318, Tribune.

SITUATION WTD—SPENGLER, THE ACcountant, audits, systems, etc. Phone Hyde Park 4617.

SITUATION WTD—AUDITS, SYSTEMS; books opened, closed, kept; reasonable. Phone Graceland 1600.

SITUATION WTD—ACCOUNTANT OPENS closed books, audits, adjusts, opens, and kept. DILLON, 6225 Green-st., Normal 8165.

SITUATION WTD — EXPERT ACCOUNTant; books straightened, audited, financial statements; $5 a day. Phone Norwood 2416.

SITUATION WTD—BUSINESS COUNSEL; auditing, systems, books kept; refs. H. P. 4973, Welches.

CREDIT MAN.

Experienced. Address W E 441, Tribune.

SITUATION WTD—SMALL RETAIL SET KEPT, reas.; no set too small. GURRIE, Irving 1184.

Executives and Managers.

TRAFFIC MANAGER.

Ten years' varied R. R. experience, 5 years of which I was an agent. Desire connection with railroad, industrial or commercial line. Have had rate and traffic experience in S. E. states, export and import. Have also been employed in R. R. traffic manager's office; also local and general office rate experience.

At present in charge of rate dept. in traffic dept. of large commercial concern which ships from factories scattered throughout the eastern, central, and middle western states.

Familiar with INTERSTATE COMMERCE ACT, rulings and decisions. Can handle handling of claims, routing; parcel post, and all essentials of a live, up to date traffic department. Will marries. ADDRESS A 20, TRIBUNE.

SITUATION WTD—MAN OF INITIATIVE executive ability, 30, married, experienced typist, bookkeeper, correspondent, salesman, and office manager; 10 years with present firm, retiring May 1; highest of all; must be. Address T 448, Tribune.

SITUATION WTD—R. R. AND STEAMSHIP traffic man, experienced in handling large packing and setting up dept., with a large manufacturing or mercantile concern. Address T 407, Tribune.

SITUATION WTD—RELIABLE, ENERGETIC young man, who possesses ability to manage; well acquainted with city and surrounding territory; A1 references. Address T 448, Tribune.

SITUATION WTD—BY MAN, 30 YRS. OLD; 10 yrs.' practical experience; specialist in systems and office handling; also sales experience. Highest class trade. Address S 227, Tribune.

SITUATION WTD—BY YOUNG MAN, 5 yrs.; have had 6 years' university work; well qualified to handle position you may offer. Address W 231, Tribune.

SITUATION WTD—YOUNG MAN, 3 YEARS' executive and sales exp. in printing and publishing desires connection with progressive house. Address V 583, Tribune.

CREDIT MAN.

Now employed. Address V 220, Tribune.

SITUATION WTD—ACCOUNTANT, CREDIT, collections; to assume full charge; best refs.; employed. Address W 290, Tribune.

SITUATION WTD—IN LUMBER YARD OR office; manager or bookkeeper. Address G 532, Tribune.

Salesmen and Solicitors.

SITUATION WTD—EXP. SALESMAN; A hustler, who can get the business; A1 ref.; salary or commission. Address V 105, Tribune.

SITUATION WTD—WIDE-WAKE, AMbitious young man, 29, as salesman, with established food product concern. C., 4520 N. St. Louis-av.

SITUATION WTD—YOUNG MAN, AGE 21, desires position, and willing to work hard for a future; 2 years' road experience; best of references. Address T 502, Tribune.

SITUATION WTD—TEN YEARS' EXPERIence, age 35; best references; have covered trade with Iowa and Mich. druggists. Address T 504, Tribune.

SITUATION WTD—SIDE LINE OR FULL time; groceries, hardware, drugs; suburban towns. Address T 502, Tribune.

SITUATION WTD — SIDE LINE OR FULL time; hardware, hardware, drugs; suburban towns. Address T 503, Tribune.

SITUATION WTD—YOUNG MAN, 21 YRS. old; automobile or tire concern preferred; best of refs. Address T 505, Tribune.

SITUATION WTD—YOUNG MAN, SALESman or solicitor. Good references. Address W 547, Tribune.

SITUATION WTD—SALESMAN, EXP.; 8 yrs. old trade; road position. Address T 139, Tribune.

SITUATION WTD—MAN AND WIFE, GENeral work; col. Phone Douglas 8718.

SITUATIONS WANTED—MALE.

Farm and Garden Help.

SITUATION WTD — RELIABLE, MIDDLE aged man as driver on farm near city; thoroughly familiar with any make of machinery; first class milker; state wages; no city of; wife $30 a month and board considered. Address T 481, Tribune.

SITUATION WTD—STEADY, RELIABLE, strictly sober, thoroughly experienced colored man; steady position on a farm; single. Address 3766 S. Wabash-av., Chicago. Phone Douglas 6620.

SITUATION WTD—PROFESSIONAL GARdener; wide experience on fruit, flowers, and vegetables, up to date man. Ref. Address W 216, Tribune.

House Servants.

SITUATION WTD—HIGHLY TRAINED, REfined Protestant butler; excellent cook; recommended from best city families; wishes permanent position with select family or take entire charge; employed as road salesman. Address Y 3, Tribune.

SITUATION WTD—BY JAPANESE GENTLEman in mercantile line; South America preferred; 4 years' exp. in tropics and knows European business methods; best references. Address T 551, Tribune.

SITUATION WTD — PRINTING SALESman and estimator; 8 years in preskroom, 2 years selling and estimating in largest shops in city. Desire to make change. Address T 514, Tribune.

SITUATION WTD — SALES AND OFFICE man with progressive mercantile and mfg. house; several years' experience handling new accounts; will make Chicago permanent. Mr. Kolodkin, care M. H. Kuttner, 359 B. 53d.

SITUATION WTD—MAN, 38 YRS. OLD, PERsonally acquainted with and have sold to nearly 350 retail grocers, West and S. W. as wagon salesman; wants a job. Address T 556, Tribune.

SITUATION WTD — SALESMAN, EXPERIENCED, CITY AND CENTRAL STATES, DESIRES CONNECTION WITH RELIABLE HOUSE; SERVICES AVAILABLE MAY 1. ADDRESS O 286, TRIBUNE.

SITUATION WTD—SALESMEN, AT PRESent employed; 25; Stanbrough graduate; best of making change; has always made good; ten years with present house. Address T 225, Tribune.

SITUATION WTD—YOUNG MAN, EXPERienced salesman, wants to connect with going concern; moderate salary; college graduate; excellent references. Address W 359, Tribune.

SITUATION WTD—YOUNG MAN, H. S. AND jr. practical exp.; moderate salary to start. Address Y 305, Tribune.

SITUATION WTD—RELIABLE BOOKkeeper, employed by packing house, desires change; age 26; hands complete set; salary $18. Address K 251, Tribune.

SITUATION WTD—COMPETENT BOOKkeeper; open, close, keep books, auditing, trial balances, financial statements; A1 references. Address W 377, Tribune.

SITUATION WTD—BY INTELLIGENT Spanish speaking young man, as correspondent, translator, or general office work. Address T 265, Tribune.

SITUATION WTD—DO YOUR BOOKS BALance? Have kept hundreds; reasonable. A. H. LORING, 4600 Drexel-av.

SITUATION WTD—YOUNG MAN; 10 YRS' exp., clerk, asst. bookkeeper, stenographer, salesman; reference. Address T 305, Tribune.

SITUATION WTD—YOUNG MAN, AGE 31; H. S. education; 4 yr. clerical exp. Address W 36, Tribune.

SITUATION WTD—BOOKKEEPER, ACcountant, or stenographic; 7 years' office experience. Address W 155, Tribune.

SITUATION WTD—BOOKKEEPER, EXP. in small safe kept; temporary places filled by hour or week, terms reasonable. Ph. West 166.

SITUATION WTD—BOOKKEEPER, EXPstenographer; young, small salary to start; references. Address Y 106, Tribune.

SITUATION WTD—YOUNG MAN, EXP. in office work; wants position. Address Z 252, Tribune.

SITUATION WTD—1ST CLASS PACKER, foreman, asst. shipping clerk. Address W 97, Tribune.

SITUATION WTD—YOUNG MAN, EXP. in retail cinema, good ist fixures. Address W 253, Tribune.

SITUATION WTD—BOOKKEEPER, ACcountant, competent, take charge; age 28; 7 yrs.' exp.; A1 ref. Address T 316, Tribune.

SITUATION WTD—YOUNG MAN, 25, EXpert at detail work, 8 years of practical experience; refs. Address T 326, Tribune.

SITUATION WTD—YOUNG MAN, 18, TO work in stock or errands. Good refs. Address W 118, Tribune.

SITUATION WTD—BKPR. OR CORRESP., age 35, married; 15 yrs.' exp.; 6 yrs. last place; best refs. Address A 595, Tribune.

SITUATION WTD—YOUNG MAN, COST CLERK; $8; HIGHEST REFS.; SALARY MODERATE. ADDRESS W 200, TRIBUNE.

SITUATION WTD—BRIGHT YOUNG MAN, well educated; clerical work. Address V 245, Tribune.

SITUATION WTD—GENERAL & OFFICE exp. able to take charge of books or pay-roll. Austin, 2326f.

SITUATION WTD—BY COMPETENT BOOKkeeper; moderate salary. Address S 127, Tribune.

SITUATION WTD—BKKPR., PART TIME, or evening. R. K., 2254 Kirkland-av.

SITUATION WTD—MAN OF GOOD EDUcation, as clerk. Address T 262, Tribune.

SITUATION WTD—SALES LEDGER BOOK; 5 yrs.' exp.; good ref. Address Y 370, Tribune.

SITUATION WTD—GENERAL FURNISHING goods salesman; exp. Tel. Blackstone 781.

SITUATION WTD—BOOKKEEPER, PART time, for small set of books. Canal 1271.

Accountants and Auditors.

SITUATION WTD—ACCOUNTANT, 28 YRS., married, well educated; 7 yrs.' experience bookkeeping, credits, collections; 10 months on present position; excellent references from well-known firms; highest references. Address T 467, Tribune.

SITUATION WTD—MARRIED; AGED 34; 16 years' exp. as acct., traveling auditor, plan auditor, office mgr., etc. Want position of responsibility with growing concern; will go anywhere; don't expect fancy price. Address W 318, Tribune.

SITUATION WTD—SPENGLER, THE ACcountant, audits, systems, etc. Phone Hyde Park 4617.

SITUATION WTD—AUDITS, SYSTEMS; books opened, closed, kept; reasonable. Phone Graceland 1600.

SITUATION WTD—ACCOUNTANT OPENS closed books, audits, adjusts, opens, and kept. DILLON, 6225 Green-st., Normal 8165.

SITUATION WTD — EXPERT ACCOUNTant; books straightened, audited, financial statements; $5 a day. Phone Norwood 2416.

SITUATION WTD—BUSINESS COUNSEL; auditing, systems, books kept; refs. H. P. 4973, Welches.

CREDIT MAN.

Experienced. Address W E 441, Tribune.

SITUATION WTD—SMALL RETAIL SET KEPT, reas.; no set too small. GURRIE, Irving 1184.

Executives and Managers.

TRAFFIC MANAGER.

Ten years' varied R. R. experience, 5 years of which I was an agent. Desire connection with railroad, industrial or commercial line. Have had rate and traffic experience in S. E. states, export and import. Have also been employed in R. R. traffic manager's office; also local and general office rate experience.

At present in charge of rate dept. in traffic dept. of large commercial concern which ships from factories scattered throughout the eastern, central, and middle western states.

Familiar with INTERSTATE COMMERCE ACT, rulings and decisions. Can handle handling of claims, routing; parcel post, and all essentials of a live, up to date traffic department. Will marries. ADDRESS A 20, TRIBUNE.

SITUATION WTD—MAN OF INITIATIVE executive ability, 30, married, experienced typist, bookkeeper, correspondent, salesman, and office manager; 10 years with present firm, retiring May 1; highest of all; must be. Address T 448, Tribune.

SITUATION WTD—R. R. AND STEAMSHIP traffic man, experienced in handling large packing and setting up dept., with a large manufacturing or mercantile concern. Address T 407, Tribune.

SITUATION WTD—RELIABLE, ENERGETIC young man, who possesses ability to manage; well acquainted with city and surrounding territory; A1 references. Address T 448, Tribune.

SITUATION WTD—BY MAN, 30 YRS. OLD; 10 yrs.' practical experience; specialist in systems and office handling; also sales experience. Highest class trade. Address S 227, Tribune.

SITUATION WTD—BY YOUNG MAN, 5 yrs.; have had 6 years' university work; well qualified to handle position you may offer. Address W 231

LOST AND FOUND.

BAR PIN—LOST — WEDNESDAY; DIAmonds in platinum; reward. S. AUSTRALIAN, 918 The Rookery.

BLACK LEATHER VANITY BOX—LOST—In Calumet, Pirie's, containing gold vanity set, lady's cards, etc. Call Midway 2883 or write A 205, Tribune.

BROOCH—LOST—DIAMONDS AND pearls, Clark st., nr. Adams. Reward. 411 Lakeside Bldg.

CAT—LOST—ANGORA; WHITE; REWARD $5 to finder. PAUL HARPER, 1236 E. 56th st.

CANE—LOST—BAMBOO; GOLD HORSE hoof mount. Return Rowland Buckstone, New Morrison Hotel. Finder suitably rewarded.

DOG—LOST—DARK BROWN COLLIE DOG; name "Curo." Wore no collar; injured front foot. Return to HARKER, 1816 Sheridan-rd., Wilmette. Reward. Tel. Wilm. 1242.

LOOSE LEAF PRICE BOOK LOST — Wednesday, April 21; also contains owner's cards; reward. Please address V 568, Tribune.

POCKETBOOK—LOST—IF PERSON WHO has my pocketbook taken from 822 N. Dearborn-st. will return the note on the First National Bank, Minneapolis, Minn., can keep money; no questions asked. MRS. E. STUHL, 822 N. Dearborn-st.

POCKETBOOK—LOST — ON WABASH-av., bet. Madison and Adams-sts., on Thursday eve. Reward. Austin 10214.

PR. GLASSES AND CHAIN—LOST—DETAILS 910 Association. Reward. 1204 W. Division.

RINGS, JEWELRY, AND 2 SILK DRESSES STOLEN—No questions asked; liberal reward for information bringing recovery rings, jewelry, and two silk dresses taken from 1231 E. 53d. Tuesday eve. Phone Hyde Pk. 4125.

SHAWL—GOLD AND WORK—FROM auto, on 75th and Bond-av. I value it, as it is a keepsake of my mother's. Reward Oak 4711.

STOCK—LOST—12 SHARES PREFERRED stock United States Steel, certificates No. 830014, 842078, 855830, registered in name J. E. Freeman. Return to 1352 208 S. LaSalle-st.

WATCH—LOST—LADY'S GOLD WATCH, initials on back "E. F. W." $5 rew. for return to 4008 Ellis-av.

PERSONAL.

PERSONAL—WANT TO FIND OUT NAME and address of Miss Culbert, who took care of me in the St. Catherine's hospital in Chicago, Illinois, about the 1st of June. Kindly write to D. BOOSING, 154 Michigan-st., Buffalo.

PERSONAL—GEORGE W. HOLMES, STENOgrapher, died Sunday, April 18. Any one knowing of his affairs or effects communicate with PHILIP HOLMES, Marion, Ia.

PERSONAL—IF OLGA BERQUIST OF Clarence, Ill., or her friends see this, please have her communicate with her parents at once; important.

PERSONAL—GEORGE GILBERT PRESCOTT, communicate with 4424 Drexel. You will hear something to your advantage.

PERSONAL—I WILL NOT BE RESPONSIble after date for any debts contracted by any one but myself. OTIS A. TILDEN.

CLUB AND ASSN. MEMBERSHIPS.

WANTED — GOLFERS, HELP PROMOTE new course South Side; attractive, convenient location; profitable to promoters. Address A 206, Tribune.

BUSINESS PERSONALS.

PERSONAL—SULPHUR SHAMPOO, GOOD for gray hair, falling hair, and dandruff. MRS. M. DRAKER, N. 112, 65 S. State-st.

PERSONALITY—HAIR REMOVED BY DIATHpie electrolysis; guaranteed permanent. Ella Louise Keller, 36 S. State-st., Room 1300.

PERSONAL—SUPERFLUOUS HAIR PERmanently removed by multiple electrolysis. MME. SEVIER, 1000 Marshall Field Annex.

PERSONALITY—SCIENTIFIC CHIROPODIST. MISS LAWRENCE, Room 1207, 27 E. Monroe-st. Central 5247.

TRADE SCHOOLS.

FILE CLERKS CAREFULLY TRAINED TO command big salaries; no charge for position. Universal Filing School, 6 N. Mich.-blvd.

CAMP'S ADDING MACH. SCHOOL—Day, eve. classes. Positions waiting. E. C. WARNER, 1827 Lytton Bldg. Wabash 8832

DRESSMAK'G-MILLINERY SCHOOLS

VALENTINE'S COLLEGE — DRESSMAKing, designing, pattern cutting; day and eve. 2936 W. Madison. 1850 Wells. 128 Schools in 18 principal cities. Principal's office, 1850 Wells.

START NOW—THIS IS THE TIME TO ENter. Learn Dressmaking, Cutting, Designing. Many garments. Patterns cut. Call or write Catalogue free. McDowell School, 209 S. State.

VALENTINE'S CHI. MAIN SCHOOL — DEsigning, dressmaking, tailoring; day, eve. classes. 114 N. State-st. ov. Marshall Field's.

GORTON'S HIGH CLASS DRESSMAKING Designing School; patterns. 1214 Masonic Temple.

KIESTER'S LADIES' TAILORING COLlege, 40th and Cottage Grove-av. Call or write for Catalogue. Phone Drexel 1976.

MISS E. KIRKE NEARY SCHOOL FRENCH Millinery 1219 Masonic Temple. Cent. 1664.

MME. INGEBORG'S SCHOOL—Room 1705 Masonic Temple, day, eve. classes. Cen. 5490.

HORSES, HARNESS, CARRIAGES.

NOTICE—

In regard to about 15 mares, weighing 1,200 to 1,400 lbs., 5 to 8 years; $50 to $125; also 6 span mules, bossie beer wagon, and harness; used room for autos.

Apply MADISON BOTTLING CO., 1742 W. Madison-st., Chicago.

MUST BE SOLD ON OR BEFORE MAY 1ST—26 head horses and mares and 5 span of good mules, all in fine condition, weighing about right out of hard work. Trial and guarantee given. THOMPSON BROS., 1819-23 Randolph-st.

STANDARD BRED, WALK, TROT, CANter; light chestnut saddle mare; weight 1,000 pounds; 5 years old; gentleman driver; safe; $400; will sell for half owing to leaving country home; will show by appointment. Address S 888, Tribune.

WAGONS—WAGONS—NEW AND SECOND hand express, grocery, and peddlers' full line; cash or time. Open Sunday afternoon. MAREMONT, WOLFSON & COHEN CO., 2016 S. Wabash-av.

FOR SALE—1 SPAN SHETLAND PONIES, 6 years old, broken to drive double; also pony surrey, canopy top; nearest harness. Address Box 175, Crystal Lake, Ill.

FOR SALE—BEAUTIFUL $200 SURREY, used one season; perfect; best cash offer; or will add cash for 5 pass. auto. 706 Wellington-st.

2 YEARS OLD BAY MARE, BUGGY AND harness, in first class condition. 4084 S. Paulina.

BARGAINS 60 HORSES AND MARES, SOME IN FOALS, $25 UP. LINCOLN PK. TEAM ING CO., 1837-1839 W. LINCOLN-AV.

$150 TAKES SOUND BROWN FAMILY horse, 1,100; and harness; worth $200. Call teaming barn, 213 N. Sheldon-st.

HAVE 6 GOOD WORK HORSES; WILL SELL part time to responsible party. 528 W. 87th-st.

FOR SALE—3 FIRST CLASS BUGGIES. 4045 W. Hirsch-st. Belmont 5243.

HORSES, STEERS, GIRLS FOR PARKS or picture taking. 1260 McAllister-pl.

22 YOUNG MARES AND HORSES ALL sizes, for city or farm, $25 up. 520 N. Halsted.

MACHINERY AND TOOLS.

FOR SALE—

Entire machinery equipment of old Morrison Hotel, sufficient to take care of 750 room house. Mechanical refrigerating consists of four 150 h. p. boilers, three direct connected engines and generators, 40 ton Viller ice machine, 1,000 ft. rise elevators [electric]; this with all appliances, such as steam pipes, safety valves, switchboard, piping, etc. Kitchen equipment consists of 20 ft. range, 8 gas broilers, steam tables, coffee urns, broilers, steam jacketed kettle; all equipment necessary for a complete kitchen. Inquire A. P. ROEMER, Chief Engineer, Morrison Hotel, Chicago.

WANTED—PLAIN MILLING MACHINE, 14 in. x 6 ft.; engine lathe; must be in good condition and cheap for cash. Progressive Tool and Mfg. Co., 859 W. Quincy-st.

CONCRETE MIXER ON TRUCK WITH gasoline engine, $100; larger sizes for sale or rent; also hoists and pumps. Block & Brick mach. Standard Scale Co., 1347 Wabash-av.

GUARANTEED LATHES AND DRILL PRESSES specially low prices. Tel. Harrison 1853. ARTHUR WAGNER CO., 706 S. Dearborn-st.

FOR SALE—TURRET LATHES; SCREW machines, 3 line machines, punch presses. ESSLEY MACHY. CO., 551 Washington-blvd.

GAS AND GASOLINE ENGINES, ALL sizes, new and second hand. Ask for price list. COLBORNE MFG. CO., 127 W. Division-st.

WANTED—GOOD USED LATHES, SHAPers, drills. Address A 207, Tribune.

FOR SALE—ONE 600 AMP. H. & W. DYNAmo. Call Sup. 1458.

LIGHT & HEAVY MANUFACTURING.

WOODWORKING FACTORY OPERATING modern plant in Chicago want to manufacture wood parts or specialties for parties needing same. General Supply Factories, 1815-17 W. 21st-st.

LET US FIGURE ON YOUR DIES AND SPECIal tools; punch press work, screw machine work, and light manufacturing. BENJAMIN-MILLAR MFG. CO., 567 W. Quincy-st., Chicago.

WOODWORKING FACTORY OPERATING modern plant in Chicago want to manufacture wood parts or specialties for parties needing same. General Supply Factories, 1815-17 W. 21st-st.

PLUMBING, LIGHT FIXTURES, ETC.

BATHTUBS, CLOSETS, LAVATORIES, sinks, laundry tubs, complete heating plants, A1, guaranteed, reasonable prices.

SHANE & CO.,

Phone Drexel 58. 338 and Wentworth-av.

GOU & RAYMOND PLUMBING AND HEATING supplies at wholesale. See our display before buying. Calumet Plumbing and Heating Supply Co., 66-68 E. 26th-st. Calumet 1000.

ONLY HOUSE SELLING GUARANTEED plumbing, heating sup. direct. Send for catalog. B. & Karol, Polk and Racine sts. Kar 4400.

PLUMBING SUPPLIES SOLD DIRECT AT wholesale prices. L. LEVIN & CO., 709-715 Wells-st.

TALKING MACHINES.

IF YOU WISH TO TURN YOUR VICTROLA into cash, CALL ON UR DAVID STERN CO., 1st floor, 64 Jackson-blvd. PHONE MONROE 1466. PROMPT, COURTEOUS SERVICE.

VICTROLAS, GRAFONOLAS, RECORDS; bargains; bought and sold. 166 W. Washington-st. Cent. 8.

SEWING MACHINES.

MUST SELL 20 ELEGANT DROPHEAD Singer sewing machines, $3 up. Owner's Storage Co., 4313 Indiana-av.

ATTEND USED SEWING MACHINE AND Vacuum Cleaner Phone Drex. 9420.

TO RENT—ROOMS—SOUTH.

BERKELEY-AV., 4160—TO RENT—FRONT room; modern sun. 56; private family.

BLACKSTONE-AV., ENT. 1426 E. 49TH-ST —To Rent—Large room, 5 windows, large closet, cor. house; 3 blks. I. C.; surf. and beach.

BLACKSTONE-AV., 5337—TO RENT—MAGnificently furnished, light outside room; private residence; nr. I. C. exp., surf., and park.

CALUMET-AV., 4748—TO RENT—COMfortably furnished outside rooms; private lavatory; 1 block L express. Oakland 4297.

CALUMET-AV., 5465—TO RENT—BACK parlor, piano; priv. fam.; suit. for 2; reas.

CALUMET, 5401, 1ST—TO RENT—FRONT room, cor. apt.; well furn.; closet; blk. 55th L.

CALUMET, 5425, 1ST — TO RENT—LARGE room, suit, 1 or 2 gents; nr. Wash. Pk., 55th L.

CALUMET-AV., 4758—TO RENT—FRONT bedrm., for 2; mod.; L exp.; board opt.

CALUMET-AV., 5500—TO RENT—LIGHT airy rooms; priv. res.; exc. trans.; blk park.

CALUMET-AV., 5250—TO RENT—NEWLY decorated modern, well furn. Drexel 4795.

CALUMET-AV., 5626, 3D—TO RENT—COZY single rm.; elec.; 1½ blks. L; near park.

COTTAGE GROVE-AV., 3118—TO RENT—Newly decorated; for $25. Also 1 elec. h. v. Murphy bed, hardwood floors. Mitchell, Fl. 2.

DOROHESTER-AV. — TO RENT — LARGE front room, newly decorated; private family; bath; 2 closets; high class apt.; in Kenwood; fifth-st. L. Kenwood 4982.

DORCHESTER-AV., 5181 — TO RENT—Pleas. outside rm., mod. hse.; 1 C. car, beach.

DOROHESTER-AV., 5142 — TO RENT—Large, cheerful, modern; nr. L. exp. and beach.

DREXEL-BLVD., 3264—TO RENT—NICELY furn. outside rms.; water; 2 blks. Ken. L. & G. T. blk. surf. Ph. Oakland 5485.

DREXEL-BLVD., 4125—TO RENT—SMALL rooms; electric l.; all conv. Ken. L.

DREXEL-BLVD., 4137—TO RENT—SINGLE outside room; all conv.; 2 blks. L. Ken. L.

DREXEL-BLVD., 4261 — TO RENT—FRT. rms.; run. water; best trans. Oak. 6451.

EBERHART, 6126, 3D—TO RENT—A FRONT room in a modern corner apt. West 1161.

ELLIS-AV. 4140—TO RENT—LARGE FRT. room, beautifully furn. in mahog., high class quarters for gentleman; private family, refined surroundings. Ken. L. I. C. 43d.

ELLIS-AV., 4149—TO RENT—LARGE FRT. room, beautifully furn.; high class quarters to D. BOOSING, 154 Michigan-st., Buffalo.

ELLIS-AV., 4163, 3D—TO RENT—ELEGANT, light front room; private family; quiet surroundings; $3 per week. Oakland 646.

ELLIS-AV., 3730—TO RENT—ROOMS: STM., gas, elec.; lav.; L and I. C.; also board opt.

ELLIS-AV., 4214—TO RENT—LARGE, SUNny room; 2 windows; lav. Midway 5842.

ELLIS-AV., 4204, APT. 44—TO RENT—NEWly furn.; L. and surface.

ELLIS-AV., 4165, 2D—TO RENT—VERY DEsirable rm.; mod.; cor. apt.; Ken. L and surf.

FIFTY-THIRD-ST., 1401 — TO RENT—KING ize and double front rooms; elegantly furn.; strictly mod.; conv. I. C. exp. station. Marshall.

FIFTY-THIRD-ST., E., 1645—TO RENT—Light newly furn. room; overlooking lake; 1 blk I. C. exp. and bathing beach

FIFTY-FIFTH-BLVD., S., 129, 1ST—TO Rent—Str. rm.; newly dec.; priv. hm.

FORTY-SIXTH-ST., E., 446, 3D—TO RENT—Beautifully furn. room in mod. apt.; excellent home for 2 young business men; 2 blks. to L exp.; $30 per month for 2.

FORTY-NINTH-ST., E., 1546—TO RENT—Homelike, sunny room, with large closet; exclusive loc.; s. w. front; cor. res.; nr. 47th and I. C.; gentleman pfd. Drexel 7912.

FORTY-SECOND-PL., E., 441, NR. GRAND-blvd., 2d flat—To Rent—Large, airy room; conven.; $2.50.

FORTY-SEVENTH-ST., E., 1126—TO RENT—Front and side rooms; everything modern; prices reasonable; good transportation.

FRANCISCA—TO RENT—TWO SUITES; SATISfied with your room? The finest furnished rooms in Chicago; everything new and clean; cars one block; transportation service. 15 minutes to loop; prices very reasonable. Why not have the best? Drexel 75.

GRAND-BLVD. 4225 — TO RENT — SUNNY outside rm. with alcove, suit. for 2 or 3, in cor. house; also single rm.; mod.; L exp. Ken. 6089.

GRAND-BLVD., 4140—TO RENT—FRONT closet; mod.; 424 exp. Drex. 1976.

GREENWOOD-AV., 4404—TO RENT—IN high class apt. in very large building, very beautifully furn. front room; will accom. 3 people nicely; board opt.; also small frt. rm.; 1 C. and L. exp.

GREENWOOD-AV., 4424—TO RENT—LARGE Outside room or suite with bath; mod., private apt.; $20-$45; 1 C.; refs. Drex. 7631.

GREENWOOD-AV., 4431, 3D—TO RENT—Front, large, fine, parlor; side rm.; priv. lav.; 1 block L. Oakland 4297.

INDIANA, 4744—TO RENT—PHONE KENwood 1258, or call if you are looking for a place; 114 S. State-st., on Monday. Open 9 a. m.

GORTON'S HIGH CLASS DRESSMAKING Designing School; patterns. 1214 Masonic Temple.

KIESTER'S LADIES' TAILORING COLlege, 40th and Cottage Grove-av. Call or write for Catalogue. Phone Drexel 1976.

MISS E. KIRKE NEARY SCHOOL FRENCH Millinery 1219 Masonic Temple. Cent. 1664.

MME. INGEBORG'S SCHOOL—Room 1705 Masonic Temple, day, eve. classes. Cen. 5490.

HORSES, HARNESS, CARRIAGES.

NOTICE—

In regard to about 15 mares, weighing 1,200 to 1,400 lbs., 5 to 8 years; $50 to $125; also 6 span mules, bossie beer wagon, and harness; used room for autos.

Apply MADISON BOTTLING CO., 1742 W. Madison-st., Chicago.

MUST BE SOLD ON OR BEFORE MAY 1ST—26 head horses and mares and 5 span of good mules, all in fine condition, weighing about right out of hard work. Trial and guarantee given. THOMPSON BROS., 1819-23 Randolph-st.

STANDARD BRED, WALK, TROT, CANter; light chestnut saddle mare; weight 1,000 pounds; 5 years old; gentleman driver; safe; $400; will sell for half owing to leaving country home; will show by appointment. Address S 888, Tribune.

WAGONS—WAGONS—NEW AND SECOND hand express, grocery, and peddlers' full line; cash or time. Open Sunday afternoon. MAREMONT, WOLFSON & COHEN CO., 2016 S. Wabash-av.

FOR SALE—1 SPAN SHETLAND PONIES, 6 years old, broken to drive double; also pony surrey, canopy top; nearest harness. Address Box 175, Crystal Lake, Ill.

FOR SALE—BEAUTIFUL $200 SURREY, used one season; perfect; best cash offer; or will add cash for 5 pass. auto. 706 Wellington-st.

2 YEARS OLD BAY MARE, BUGGY AND harness, in first class condition. 4084 S. Paulina.

BARGAINS 60 HORSES AND MARES, SOME IN FOALS, $25 UP. LINCOLN PK. TEAMING CO., 1837-1839 W. LINCOLN-AV.

$150 TAKES SOUND BROWN FAMILY horse, 1,100; and harness; worth $200. Call teaming barn, 213 N. Sheldon-st.

HAVE 6 GOOD WORK HORSES; WILL SELL part time to responsible party. 528 W. 87th-st.

FOR SALE—3 FIRST CLASS BUGGIES. 4045 W. Hirsch-st. Belmont 5243.

HORSES, STEERS, GIRLS FOR PARKS or picture taking. 1260 McAllister-pl.

22 YOUNG MARES AND HORSES ALL sizes, for city or farm, $25 up. 520 N. Halsted.

MACHINERY AND TOOLS.

FOR SALE—

Entire machinery equipment of old Morrison Hotel, sufficient to take care of 750 room house. Mechanical refrigerating consists of four 150 h. p. boilers, three direct connected engines and generators, 40 ton Viller ice machine, 1,000 ft. rise elevators [electric]; this with all appliances, such as steam pipes, safety valves, switchboard, piping, etc. Kitchen equipment consists of 20 ft. range, 8 gas broilers, steam tables, coffee urns, broilers, steam jacketed kettle; all equipment necessary for a complete kitchen. Inquire A. P. ROEMER, Chief Engineer, Morrison Hotel, Chicago.

WANTED—PLAIN MILLING MACHINE, 14 in. x 6 ft.; engine lathe; must be in good condition and cheap for cash. Progressive Tool and Mfg. Co., 859 W. Quincy-st.

CONCRETE MIXER ON TRUCK WITH gasoline engine, $100; larger sizes for sale or rent; also hoists and pumps. Block & Brick mach. Standard Scale Co., 1347 Wabash-av.

GUARANTEED LATHES AND DRILL PRESSES specially low prices. Tel. Harrison 1853. ARTHUR WAGNER CO., 706 S. Dearborn-st.

FOR SALE—TURRET LATHES; SCREW machines, 3 line machines, punch presses. ESSLEY MACHY. CO., 551 Washington-blvd.

GAS AND GASOLINE ENGINES, ALL sizes, new and second hand. Ask for price list. COLBORNE MFG. CO., 127 W. Division-st.

WANTED—GOOD USED LATHES, SHAPers, drills. Address A 207, Tribune.

FOR SALE—ONE 600 AMP. H. & W. DYNAmo. Call Sup. 1458.

LIGHT & HEAVY MANUFACTURING.

WOODWORKING FACTORY OPERATING modern plant in Chicago want to manufacture wood parts or specialties for parties needing same. General Supply Factories, 1815-17 W. 21st-st.

LET US FIGURE ON YOUR DIES AND SPECIal tools; punch press work, screw machine work, and light manufacturing. BENJAMIN-MILLAR MFG. CO., 567 W. Quincy-st., Chicago.

WOODWORKING FACTORY OPERATING modern plant in Chicago want to manufacture wood parts or specialties for parties needing same. General Supply Factories, 1815-17 W. 21st-st.

PLUMBING, LIGHT FIXTURES, ETC.

BATHTUBS, CLOSETS, LAVATORIES, sinks, laundry tubs, complete heating plants, A1, guaranteed, reasonable prices.

SHANE & CO.,

Phone Drexel 58. 338 and Wentworth-av.

GOU & RAYMOND PLUMBING AND HEATING supplies at wholesale. See our display before buying. Calumet Plumbing and Heating Supply Co., 66-68 E. 26th-st. Calumet 1000.

ONLY HOUSE SELLING GUARANTEED plumbing, heating sup. direct. Send for catalog. B. & Karol, Polk and Racine sts. Kar 4400.

PLUMBING SUPPLIES SOLD DIRECT AT wholesale prices. L. LEVIN & CO., 709-715 Wells-st.

TALKING MACHINES.

IF YOU WISH TO TURN YOUR VICTROLA into cash, CALL ON UR DAVID STERN CO., 1st floor, 64 Jackson-blvd. PHONE MONROE 1466. PROMPT, COURTEOUS SERVICE.

VICTROLAS, GRAFONOLAS, RECORDS; bargains; bought and sold. 166 W. Washington-st. Cent. 8.

SEWING MACHINES.

MUST SELL 20 ELEGANT DROPHEAD Singer sewing machines, $3 up. Owner's Storage Co., 4313 Indiana-av.

ATTEND USED SEWING MACHINE AND Vacuum Cleaner Phone Drex. 9420.

TO RENT—ROOMS—SOUTH.

BERKELEY-AV., 4160—TO RENT—FRONT room; modern sun.; 56; private family.

BLACKSTONE-AV., ENT. 1426 E. 49TH-ST —To Rent—Large room, 5 windows, large closet, cor. house; 3 blks. I. C.; surf. and beach.

BLACKSTONE-AV., 5337—TO RENT—MAGnificently furnished, light outside room; private residence; nr. I. C. exp., surf., and park.

CALUMET-AV., 4748—TO RENT—COMfortably furnished outside rooms; private lavatory; 1 block L express. Oakland 4297.

CALUMET-AV., 5465—TO RENT—BACK parlor, piano; priv. fam.; suit. for 2; reas.

CALUMET, 5401, 1ST—TO RENT—FRONT room, cor. apt.; well furn.; closet; blk. 55th L.

CALUMET, 5425, 1ST — TO RENT—LARGE room, suit, 1 or 2 gents; nr. Wash. Pk., 55th L.

CALUMET-AV., 4758—TO RENT—FRONT bedrm., for 2; mod.; L exp.; board opt.

CALUMET-AV., 5500—TO RENT—LIGHT airy rooms; priv. res.; exc. trans.; blk park.

CALUMET-AV., 5250—TO RENT—NEWLY decorated modern, well furn. Drexel 4795.

CALUMET-AV., 5626, 3D—TO RENT—COZY single rm.; elec.; 1½ blks. L; near park.

COTTAGE GROVE-AV., 3118—TO RENT—Newly decorated; for $25. Also 1 elec. h. v. Murphy bed, hardwood floors. Mitchell, Fl. 2.

DOROHESTER-AV. — TO RENT — LARGE front room, newly decorated; private family; bath; 2 closets; high class apt.; in Kenwood; fifth-st. L. Kenwood 4982.

DORCHESTER-AV., 5181 — TO RENT—Pleas. outside rm., mod. hse.; 1 C. car, beach.

DOROHESTER-AV., 5142 — TO RENT—Large, cheerful, modern; nr. L. exp. and beach.

DREXEL-BLVD., 3264—TO RENT—NICELY furn. outside rms.; water; 2 blks. Ken. L. & G. T. blk. surf. Ph. Oakland 5485.

DREXEL-BLVD., 4125—TO RENT—SMALL rooms; electric l.; all conv. Ken. L.

DREXEL-BLVD., 4137—TO RENT—SINGLE outside room; all conv.; 2 blks. L. Ken. L.

DREXEL-BLVD., 4261 — TO RENT—FRT. rms.; run. water; best trans. Oak. 6451.

EBERHART, 6126, 3D—TO RENT—A FRONT room in a modern corner apt. West 1161.

ELLIS-AV. 4140—TO RENT—LARGE FRT. room, beautifully furn. in mahog., high class quarters for gentleman; private family, refined surroundings. Ken. L. I. C. 43d.

ELLIS-AV., 4149—TO RENT—LARGE FRT. room, beautifully furn.; high class quarters to D. BOOSING, 154 Michigan-st., Buffalo.

ELLIS-AV., 4163, 3D—TO RENT—ELEGANT, light front room; private family; quiet surroundings; $3 per week. Oakland 646.

ELLIS-AV., 3730—TO RENT—ROOMS: STM., gas, elec.; lav.; L and I. C.; also board opt.

ELLIS-AV., 4214—TO RENT—LARGE, SUNny room; 2 windows; lav. Midway 5842.

ELLIS-AV., 4204, APT. 44—TO RENT—Newly furn.; L. and surface.

ELLIS-AV., 4165, 2D—TO RENT—VERY DEsirable rm.; mod.; cor. apt.; Ken. L and surf.

FIFTY-THIRD-ST., 1401 — TO RENT—KING ize and double front rooms; elegantly furn.; strictly mod.; conv. I. C. exp. station. Marshall.

FIFTY-THIRD-ST., E., 1645—TO RENT—Light newly furn. room; overlooking lake; 1 blk I. C. exp. and bathing beach

FIFTY-FIFTH-BLVD., S., 129, 1ST—TO Rent—Str. rm.; newly dec.; priv. hm.

FORTY-SIXTH-ST., E., 446, 3D—TO RENT—Beautifully furn. room in mod. apt.; excellent home for 2 young business men; 2 blks. to L exp.; $30 per month for 2.

FORTY-NINTH-ST., E., 1546—TO RENT—Homelike, sunny room, with large closet; exclusive loc.; s. w. front; cor. res.; nr. 47th and I. C.; gentleman pfd. Drexel 7912.

FORTY-SECOND-PL., E., 441, NR. GRAND-blvd., 2d flat—To Rent—Large, airy room; conven.; $2.50.

FORTY-SEVENTH-ST., E., 1126—TO RENT—Front and side rooms; everything modern; prices reasonable; good transportation.

FRANCISCA—TO RENT—TWO SUITES; SATISfied with your room? The finest furnished rooms in Chicago; everything new and clean; cars one block; transportation service. 15 minutes to loop; prices very reasonable. Why not have the best? Drexel 75.

GRAND-BLVD. 4225 — TO RENT — SUNNY outside rm. with alcove, suit. for 2 or 3, in cor. house; also single rm.; mod.; L exp. Ken. 6089.

GRAND-BLVD., 4140—TO RENT—FRONT closet; mod.; 424 exp. Drex. 1976.

GREENWOOD-AV., 4404—TO RENT—IN high class apt. in very large building, very beautifully furn. front room; will accom. 3 people nicely; board opt.; also small frt. rm.; 1 C. and L. exp.

GREENWOOD-AV., 4424—TO RENT—LARGE Outside room or suite with bath; mod., private apt.; $20-$45; 1 C.; refs. Drex. 7631.

GREENWOOD-AV., 4431, 3D—TO RENT—Front, large, fine, parlor; side rm.; priv. lav.; 1 block L. Oakland 4297.

INDIANA, 4744—TO RENT—PHONE KENwood 1258, or call if you are looking for a place; 114 S. State-st., on Monday. Open 9 a. m.

GORTON'S HIGH CLASS DRESSMAKING Designing School; patterns. 1214 Masonic Temple.

KIESTER'S LADIES' TAILORING COLlege, 40th and Cottage Grove-av. Call or write for Catalogue. Phone Drexel 1976.

MISS E. KIRKE NEARY SCHOOL FRENCH Millinery 1219 Masonic Temple. Cent. 1664.

MME. INGEBORG'S SCHOOL—Room 1705 Masonic Temple, day, eve. classes. Cen. 5490.

HORSES, HARNESS, CARRIAGES.

NOTICE—

In regard to about 15 mares, weighing 1,200 to 1,400 lbs., 5 to 8 years; $50 to $125; also 6 span mules, bossie beer wagon, and harness; used room for autos.

Apply MADISON BOTTLING CO., 1742 W. Madison-st., Chicago.

MUST BE SOLD ON OR BEFORE MAY 1ST—26 head horses and mares and 5 span of good mules, all in fine condition, weighing about right out of hard work. Trial and guarantee given. THOMPSON BROS., 1819-23 Randolph-st.

STANDARD BRED, WALK, TROT, CANter; light chestnut saddle mare; weight 1,000 pounds; 5 years old; gentleman driver; safe; $400; will sell for half owing to leaving country home; will show by appointment. Address S 888, Tribune.

WAGONS—WAGONS—NEW AND SECOND hand express, grocery, and peddlers' full line; cash or time. Open Sunday afternoon. MAREMONT, WOLFSON & COHEN CO., 2016 S. Wabash-av.

FOR SALE—1 SPAN SHETLAND PONIES, 6 years old, broken to drive double; also pony surrey, canopy top; nearest harness. Address Box 175, Crystal Lake, Ill.

FOR SALE—BEAUTIFUL $200 SURREY, used one season; perfect; best cash offer; or will add cash for 5 pass. auto. 706 Wellington-st.

2 YEARS OLD BAY MARE, BUGGY AND harness, in first class condition. 4084 S. Paulina.

BARGAINS 60 HORSES AND MARES, SOME IN FOALS, $25 UP. LINCOLN PK. TEAMING CO., 1837-1839 W. LINCOLN-AV.

$150 TAKES SOUND BROWN FAMILY horse, 1,100; and harness; worth $200. Call teaming barn, 213 N. Sheldon-st.

HAVE 6 GOOD WORK HORSES; WILL SELL part time to responsible party. 528 W. 87th-st.

FOR SALE—3 FIRST CLASS BUGGIES. 4045 W. Hirsch-st. Belmont 5243.

HORSES, STEERS, GIRLS FOR PARKS or picture taking. 1260 McAllister-pl.

22 YOUNG MARES AND HORSES ALL sizes, for city or farm, $25 up. 520 N. Halsted.

MACHINERY AND TOOLS.

FOR SALE—

Entire machinery equipment of old Morrison Hotel, sufficient to take care of 750 room house. Mechanical refrigerating consists of four 150 h. p. boilers, three direct connected engines and generators, 40 ton Viller ice machine, 1,000 ft. rise elevators [electric]; this with all appliances, such as steam pipes, safety valves, switchboard, piping, etc. Kitchen equipment consists of 20 ft. range, 8 gas broilers, steam tables, coffee urns, broilers, steam jacketed kettle; all equipment necessary for a complete kitchen. Inquire A. P. ROEMER, Chief Engineer, Morrison Hotel, Chicago.

WANTED—PLAIN MILLING MACHINE, 14 in. x 6 ft.; engine lathe; must be in good condition and cheap for cash. Progressive Tool and Mfg. Co., 859 W. Quincy-st.

CONCRETE MIXER ON TRUCK WITH gasoline engine, $100; larger sizes for sale or rent; also hoists and pumps. Block & Brick mach. Standard Scale Co., 1347 Wabash-av.

GUARANTEED LATHES AND DRILL PRESSES specially low prices. Tel. Harrison 1853. ARTHUR WAGNER CO., 706 S. Dearborn-st.

FOR SALE—TURRET LATHES; SCREW machines, 3 line machines, punch presses. ESSLEY MACHY. CO., 551 Washington-blvd.

GAS AND GASOLINE ENGINES, ALL sizes, new and second hand. Ask for price list. COLBORNE MFG. CO., 127 W. Division-st.

WANTED—GOOD USED LATHES, SHAPers, drills. Address A 207, Tribune.

FOR SALE—ONE 600 AMP. H. & W. DYNAmo. Call Sup. 1458.

LIGHT & HEAVY MANUFACTURING.

WOODWORKING FACTORY OPERATING modern plant in Chicago want to manufacture wood parts or specialties for parties needing same. General Supply Factories, 1815-17 W. 21st-st.

LET US FIGURE ON YOUR DIES AND SPECIal tools; punch press work, screw machine work, and light manufacturing. BENJAMIN-MILLAR MFG. CO., 567 W. Quincy-st., Chicago.

WOODWORKING FACTORY OPERATING modern plant in Chicago want to manufacture wood parts or specialties for parties needing same. General Supply Factories, 1815-17 W. 21st-st.

PLUMBING, LIGHT FIXTURES, ETC.

BATHTUBS, CLOSETS, LAVATORIES, sinks, laundry tubs, complete heating plants, A1, guaranteed, reasonable prices.

SHANE & CO.,

Phone Drexel 58. 338 and Wentworth-av.

GOU & RAYMOND PLUMBING AND HEATING supplies at wholesale. See our display before buying. Calumet Plumbing and Heating Supply Co., 66-68 E. 26th-st. Calumet 1000.

ONLY HOUSE SELLING GUARANTEED plumbing, heating sup. direct. Send for catalog. B. & Karol, Polk and Racine sts. Kar 4400.

PLUMBING SUPPLIES SOLD DIRECT AT wholesale prices. L. LEVIN & CO., 709-715 Wells-st.

TALKING MACHINES.

IF YOU WISH TO TURN YOUR VICTROLA into cash, CALL ON UR DAVID STERN CO., 1st floor, 64 Jackson-blvd. PHONE MONROE 1466. PROMPT, COURTEOUS SERVICE.

VICTROLAS, GRAFONOLAS, RECORDS; bargains; bought and sold. 166 W. Washington-st. Cent. 8.

SEWING MACHINES.

MUST SELL 20 ELEGANT DROPHEAD Singer sewing machines, $3 up. Owner's Storage Co., 4313 Indiana-av.

ATTEND USED SEWING MACHINE AND Vacuum Cleaner Phone Drex. 9420.

TO RENT—ROOMS—SOUTH.

BERKELEY-AV., 4160—TO RENT—FRONT room; modern sun.; 56; private family.

BLACKSTONE-AV., ENT. 1426 E. 49TH-ST —To Rent—Large room, 5 windows, large closet, cor. house; 3 blks. I. C.; surf. and beach.

BLACKSTONE-AV., 5337—TO RENT—MAGnificently furnished, light outside room; private residence; nr. I. C. exp., surf., and park.

CALUMET-AV., 4748—TO RENT—COMfortably furnished outside rooms; private lavatory; 1 block L express. Oakland 4297.

CALUMET-AV., 5465—TO RENT—BACK parlor, piano; priv. fam.; suit. for 2; reas.

CALUMET, 5401, 1ST—TO RENT—FRONT room, cor. apt.; well furn.; closet; blk. 55th L.

CALUMET, 5425, 1ST — TO RENT—LARGE room, suit, 1 or 2 gents; nr. Wash. Pk., 55th L.

CALUMET-AV., 4758—TO RENT—FRONT bedrm., for 2; mod.; L exp.; board opt.

CALUMET-AV., 5500—TO RENT—LIGHT airy rooms; priv. res.; exc. trans.; blk park.

CALUMET-AV., 5250—TO RENT—NEWLY decorated modern, well furn. Drexel 4795.

CALUMET-AV., 5626, 3D—TO RENT—COZY single rm.; elec.; 1½ blks. L; near park.

COTTAGE GROVE-AV., 3118—TO RENT—Newly decorated; for $25. Also 1 elec. h. v. Murphy bed, hardwood floors. Mitchell, Fl. 2.

DOROHESTER-AV. — TO RENT — LARGE front room, newly decorated; private family; bath; 2 closets; high class apt.; in Kenwood; fifth-st. L. Kenwood 4982.

DORCHESTER-AV., 5181 — TO RENT—Pleas. outside rm., mod. hse.; 1 C. car, beach.

DOROHESTER-AV., 5142 — TO RENT—Large, cheerful, modern; nr. L. exp. and beach.

DREXEL-BLVD., 3264—TO RENT—NICELY furn. outside rms.; water; 2 blks. Ken. L. & G. T. blk. surf. Ph. Oakland 5485.

DREXEL-BLVD., 4125—TO RENT—SMALL rooms; electric l.; all conv. Ken. L.

DREXEL-BLVD., 4137—TO RENT—SINGLE outside room; all conv.; 2 blks. L. Ken. L.

DREXEL-BLVD., 4261 — TO RENT—FRT. rms.; run. water; best trans. Oak. 6451.

EBERHART, 6126, 3D—TO RENT—A FRONT room in a modern corner apt. West 1161.

ELLIS-AV. 4140—TO RENT—LARGE FRT. room, beautifully furn.

TO RENT—HOUSES—SUBURBAN.

TO RENT—MODERN HOUSES AT MAYWOOD.
6 room, corner lot, furnace..... $22.00
6 rooms, corner lot, furnace..... 25.00
6 room, 45 foot lot, furnace..... 25.00
7 room, 50 foot lot, furnace..... 35.00
Convenient to transportation; paved streets, cement sidewalks. 7 room place has poultry house and bearing fruit trees.
Take Aurora-Elgin to 17th-av., Maywood. Office just south of station. Open afternoons.
MAYWOOD LAND ASSOCIATION.
Phone Main 604. Rm. 215, 192 N. Clark-st.

TO RENT—$50; REDUCED FROM $60—247 E. Kenilworth-av., Oak Park; stone & 7; home; large first porch with balcony and French doors; mod.; 2 toilets, 2 open fireplaces, vestibule, Taryan heat, center best homes, conv. Arcadia sta., Lake-st. "L"; double garage. 1 blk. N. of Wash.-blvd. Owner next door. Tel. 1620 Oak Park. Main 3407.

TO RENT—HOUSES IN ALL NORTH SHORE suburbs, furnished or unfurnished. The conditions are for a strong demand this spring. If you are thinking of going to the North shore you had better get in touch with us soon.
McGUIRE & ORR, 54 W. Washington-st.
5 North Shore Offices.

TO RENT—9745 WINCHESTER-AV., 5 ROOM, best Beverly-WOODWARD-BLVD., 8 room house, furnace heat, elec. light; 45.00
9740 WINSTON-AV., 7 room new brick bungalow, hot water heat, ... 45.00
J. WM. HOWARD & CO., 10 S. LA SALLE-ST.

TO RENT—OR FOR SALE—S. EVANSTON, 6 rm.; mod. stucco house; lge. porch with beamy furnace; beam ceilings; fine neighborhood; conv. to trans.; 3 blks. from schools, kindergarten. Owner, Ph. Evanston 4476-W or Mon. 107.

TO RENT—BERWYN—6 R. BUNGALOW AND house. F. BALLARD, 3306 Baldwin-av., Berwyn, Ill.

TO RENT—FURNISHED HOUSES.

TO RENT—FURN. HOUSE, JUNE 1-OCT. 1, or longer; good location on N. S.; 8 rms.; bath & 3 rms.; living rm., 16x32; large sleeping and dining porches; fine shade trees, lawn; all modern and homelike; beau. home for summer; refs required and given. Address B A 300, Tribune.

TO RENT—KENMORE-AV., NEAR BRYN Mawr L station, Edgewater; beautiful 6 room roundings; 9 rooms; comfortable; 3, 4, or 5 months; $75 to satisfactory people. Address V 373, Tribune.

TO RENT—WILMETTE—HOUSES, FURnished and unfurnished. Only a few left. We advise early action. QUINLAN & TYSON, 40 N. Dearborn-st., or 1104 Wilmette-av., Wilmette, Ill.

TO RENT—FOR SUMMER, FURNISHED modern house, 616 Central-st., Evanston, near Sheridan-rd. and lake; large screened living, dining, and sleeping porches; $100 per mo. Call or phone Evanston 267 or Randolph 758.

TO RENT—ELEGANTLY FURNISHED house, 18 rooms; beautiful, large lawn, trees, flowers, etc.; garage, billiard room, etc.; 8 bedrooms; 2 baths. Address V 253, Tribune.

TO RENT—FURN. BUNGALOW; SLEEPing porches, piano, Victrola; Sher.-rd., Evanston, facing lake; flowers, shrubbery; Evanston, Frank. 2109.

TO RENT—FURNISHED HOUSE FOR THE summer months; $35; in best part of Berwyn. 2330 Oak Park-av. Phone 702 Lyric. City phone Randolph 226.

TO RENT — VERY DESIRABLE COLONIAL house in Evanston, 2 blocks from lake; for summer months. Address 1125 Sheridan-rd., Evanston. Phone Evanston 272.

TO RENT—LAKESIDE, MOD. 6 RM. house; comp. furn.; large, beam grounds; 2 bathing beach. LANGLEY, 6032 Greenwood, Mid. 900.

TO RENT—BEAUTIFUL MODERN FURN. house, May 1 to Nov. 1; best location North Edgewater; 6 rooms, sleeping porch; $150 per month; references. Phone Ravenswood 2.

TO RENT—7 ROOM HOUSE, IN WINNETKA, May to October. Phone 880 W. Winnetka.

TO RENT—14 ROOM HOME, BEAUTIFUL grounds, garden, garage, lake property. High-land Park. Address V 471, Tribune.

TO RENT—COUNTRY HOMES FOR SUMmer season, fully furnished, Lake Forest to Evanston. Call or write 1560 Sherman-av., Evanston.

TO RENT—FURN. 9 RM. HOUSE; 2 BATHS; 3 porches; near lake. Tel. Wilmette 1872.

WANTED—TO RENT—HOUSES.

WANTED—TO RENT—STRICTLY MODERN house in North Oak Park; 7 or 8 rooms; state price. Address V 568, Tribune.
WANTED—TO RENT—VACANT SUITABLE for roomers, bdrs. Address A 3838, Tribune.

TO RENT—SUMMER RESORTS.

TO RENT—20 FURNISHED COTTAGES—20. Sleeping porches. Bathing.
Rumbling water. Boating.
Sanitary plumbing. Fishing.
Electric light. Golf.
Electric lighting. Dancing.
J. S. HUFFMAN, Pine Lake, Ind.

TO RENT—AN EXCEPTIONALLY WELL furn. cottage, 6 rooms, bath, sleeping porch, electric lighted, porches screened, boat. Beechwood Point, Paw Paw Lake, Michigan. Ph. Englewood 8720.

TO RENT—COTTAGE ON LAKE WINNEconne, Wis.; completely furn.; elec. lt.; canoeing, fishing, bathing; unlimited seating. Address V 453, Tribune.

TO RENT—7 R. WELL FURN. MOD. COTtage on pretty lot on lake; 2 blks. from car line; bathing and fishing. Ph. Central 7029.

WANTED—AT SUMMER RESORTS.

WANTED—TO RENT—YOUNG MAN AND wife want small, comfortable, furnished cottage near lake; 60 min. from loop; months Aug. and Sept. Ph. Harrison 2000, Ext. 30.
WANTED—TO RENT—FURN. COTTAGE IN Northern Michigan for season. Address W A M., 1351, 1048 La Salle-st.

TO RENT—FLATS—SOUTH.

TO RENT—1100 E. 60TH-ST., N. E. CORNER University-av., 4 rooms, $32.50-$35.

1325 E. 53d-st., cor. KENWOOD-AV., 6 and 7 rooms, $45 to $60.

JOHN J. FISCHER, 10 S. La Salle-st.

TO RENT—4738 INDIANA-AV., 8 ROOM MODERN FLAT; HARDWOOD FLOORS; ELEC. LIGHT, STEAM HEAT, FRONT AND REAR PORCHES; EXCELLENT TRANSP. FOR DOWNTOWN. REPRESENTATIVE ON PREMISES.

TO RENT—S. E. COR. DORCHESTER-AV. and 53d-st., modern 6 and 8 rm. apts.; ideal location; within 1 blk. S. S. L. I. C. station; service and surface line; 2 blks. to Jackson park; rents $30-$40.
JAMES G. BARSALOUX, 1501 E. 62d-st.

TO RENT—447TH-ST. AND BLILDS-AV., 1 and 3 rm. apts., nice light flats; exc. location; $35 to $40.
NORCOTT & CO., Oak 1301-2.

TO RENT—S. E. COR. 60TH AND SO. PARK, 6 room flats; overlooking Mid. Park; $40 and $45. CARLSON & CO., 30 N. La Salle-st. Franklin 786.

TO RENT—4955-4959 MICHIGAN-AV., ELEgant apartments decorated to suit. Very desirable location corner 3 room apartment. W. A. BOND & CO., 25 N. Dearborn-st. Cent. 4694.

TO RENT—5623 PRAIRIE-AV., 2D APT., every modern convenience; newly decorated; available now; 1 block to "L"; 2 blocks to trains. Inquire 3rd floor, front, 5621 Prairie-av. Hyde Park 2198.

TO RENT—IDEAL 4 AND 5 ROOM APARTments; sun porches, steam heat, janitor service; 1 room light and sunshiny; $30 to $35; conveniences; choice transportation; 7331 Yale-av. Commercial Club, 7333 Yale-av. Phone Normal 1900. Owner, Oak. 574.

TO RENT—4214 GRAND-BLVD., 3-ROOM apt., $37.50; 4 rms., $45; each apt. has private hall, is newly decorated, attractive; artistically arranged; finely finished; pleasant and convenient. See janitor.

TO RENT—PARK APARTMENTS
OVERLOOK ELLIS PARK.
Fine transportation. 5 rooms, George Crow. 5 to 9 rooms; will decorate to suit.
3636-44 Ellis Park. 5 rooms ..... $35-$40
TO RENT—2 RM. APT. WITH BATH AND sleeping porch; large front and rear porches; outside light; furn. or unfurn. 1460 E. 46th-st. Drexel 6000.

TO RENT—THE CORNISH, N. W. COR. 52d and Wabash-av., mod. flats, 4 to 7 rooms; steam heat, hot water, hardwood floors, electric lights, gas ranges, coin boxes; electric washing machines, rent $21. 1015-21 W. Marquette-rd. (67th-st.).

TO RENT—TWO 3D APARTMENTS, 5 ROOMS with 6 large closets, 2 baths with shower; sun porch; strictly modern; fine transportation. Apply 3d apt., 6148 Woodlawn-av.

TO RENT—FLAT LOCATION, 1ST OR 2d apt. 7 or 8 large light outside rooms, screened pri. porch, garage, best class transp. 6 cars. Rent $50. Ph. Ch. 5602.

TO RENT—MODERN 7 ROOM FLAT, 4417 Michigan-av., 2d fl., steam heat, hot water, electric light, gas ranges, coin boxes; rent $45. Janitor, 4419 Michigan-av. Phone Douglas 3686.

TO RENT—S. W. CORNER 54TH AND INDIana-avs., 6 rm. apts., $35 and $40. All five rooms with private front porches. Janitor or phone Central 2007.

TO RENT—5 AND 6 ROOM FLATS; $40 TO $50; steam, hot water, oak floors; nr. L. C.; electric light. Lenox 3287 Cottage Grove-av.

TO RENT—7 RM. APT., 2D FLAT, 4454 Michigan-av.; steam heat; nr. L. C.; want to sublease for 1 yr. Ph. Kenwood 2621.

TO RENT—4104 MICHIGAN-AV., NEW CALL boy system; 5 rooms; $30. TO RENT—4201 LAKE PARK-AV.; 5 OR 6 rooms; $35-$40. 4536 Lake Park-av.; 5 rooms; bath; el. lt.; h. w. heat; $30. Phone Stewart 8308.

TO RENT—3D FLAT, 7 ROOMS; MODERN; hot water; all rooms light; $40; 40 ft. lot. Inquire 4-st.

TO RENT—5 AND 6 ROOM HEATED FLATS; $30 and $32.50; great convenience; overlooking near L. O. station, 379 E. 224. See janitor.

TO RENT—5 RM. STEAM HEATED FLATS; $30 and $32.50; 2d floor, 5 rooms; 1 block Kenwood express. See janitor.

TO RENT—648 WOODLAND-PK., 34TH AND Lake Park-av.; mod.; janitor on or HALLGREN & CO., 6440 Champlain-av.

TO RENT—420 AND 428 STEAM HEATED 4 room flats; $30 and $32.50. BENJ. H. SCHLOSS, 69 W. Washington-st. Cent. 4949.

TO RENT—6449 EVANS-AV., 4 AND 5 RM. apts.; hot water, $22.50-$25. J. S. BERRY & CO., 705 Marquette Bldg.

TO RENT—6437-19 PERRY-AV., STRICTLY modern 4 r. apt.; wall beds, front and rear porches; best trans. Stewart 7795.

TO RENT—HIGHLAND PARK, 4, 5 AND 6 rm., modern apartments; reasonable; 1 block walking distance of loop. Inquire janitor, 1st floor, 1906 Sheridan-rd., Highland Park.

TO RENT—2845 PRAIRIE-AV., 2D FLAT, 5 rooms, separately or together; good for rooming; steam.

TO RENT—5 ROOM APT., 3D FLOOR, HIGH class bldg.; choice location; $32.50. 6026 S. Park-av. Phone Went. 1096. WILLIAMS & ZIER-st. Central 2100.

TO RENT—35 E. 22D-ST., 3-4-5-6 rm., unheated; $15-$22.50; 1-2-3 rm. light housekeeping, $10; $11-$22.50; 1-2-3 rm. light housekeeping, $10; Sunday, 10-1. Call Calumet 1790.

TO RENT—3 ROOM FLAT, NEW, OUTSIDE rooms; 2 baths, 9 large closets; best location Hyde Park. 1615 Hyde Park-blvd. Apply 1615 Cornell-av.

TO RENT—HYDE PARK-BLVD. APT.
Elegant 6 r. cor. apt., ... $42.50
Elegant 5 r. apt., ... $35.00
KIRK & CO., 404 E. 47th-st. Oak. 905.

TO RENT—4-5-6 ROOM CORNER APTS.; light and sunshiny; service; 2d and 3d floor; rents $27.50 to $30 per mo. Apply at 6109 Groveland-av.

TO RENT—VINCENNES-AV., FIVE and six room apartments; all modern, light; rents $42.50 and $46.50. HOLTON, SEELYE & Dearborn.

TO RENT—THE 48TH-ST. AND INDIana-av., 6 and 7 rooms; $40 to $60. Agent on premises.
KIRK & CO., 404 E. 47th-st. Oak. 905.

TO RENT—5441-48 KENWOOD-AV.
Three modern 5 and 6 room flats; good transportation; $30 and $32.50.
W. A. BOND & CO., 25 N. Dearborn-st.

TO RENT—5336 HUNDLEY-AV., NEAR 54th-st., 2d apt., 7 or 8 large light outside rooms, sleeping porch, garage, best class transp. 6 cars to L. and Jackson park; ch. Sel. 5602.

TO RENT—MODERN 7 ROOM FLAT, 4417 Michigan-av., 2d fl., steam heat, hot water, electric light, gas ranges, coin boxes; rent $45. Janitor, 4419 Michigan-av. Phone Douglas 3686.

TO RENT—S. W. CORNER 54TH AND INDIana-avs., 6 rm. apts., $35 and $40. All five rooms with private front porches. Janitor or phone Central 2007.

TO RENT—5 AND 6 ROOM FLATS; $40 TO $50; steam, hot water, oak floors; nr. L. C.; electric light. Lenox 3287 Cottage Grove-av.

TO RENT—7 RM. APT., 2D FLAT, 4454 Michigan-av.; steam heat; nr. L. C.; want to sublease for 1 yr. Ph. Kenwood 2621.

TO RENT—4104 MICHIGAN-AV., NEW CALL boy system; 5 rooms; $30.

TO RENT—4201 LAKE PARK-AV.; 5 OR 6 rooms; $35-$40. 4536 Lake Park-av.; 5 rooms; bath; el. lt.; h. w. heat; $30. Phone Stewart 8308.

TO RENT—3D FLAT, 7 ROOMS; MODERN; hot water; all rooms light; $40; 40 ft. lot. Inquire 4-st.

TO RENT—5 AND 6 ROOM HEATED FLATS; $30 and $32.50; great convenience; overlooking near L. O. station, 379 E. 224. See janitor.

TO RENT—5 RM. STEAM HEATED FLATS; $30 and $32.50; 2d floor, 5 rooms; 1 block Kenwood express. See janitor.

TO RENT—648 WOODLAND-PK., 34TH AND Lake Park-av.; mod.; janitor on or HALLGREN & CO., 6440 Champlain-av.

TO RENT—420 AND 428 STEAM HEATED 4 room flats; $30 and $32.50. BENJ. H. SCHLOSS, 69 W. Washington-st. Cent. 4949.

TO RENT—6449 EVANS-AV., 4 AND 5 RM. apts.; hot water, $22.50-$25. J. S. BERRY & CO., 705 Marquette Bldg.

TO RENT—6437-19 PERRY-AV., STRICTLY modern 4 r. apt.; wall beds, front and rear porches; best trans. Stewart 7795.

TO RENT—HIGHLAND PARK, 4, 5 AND 6 rm., modern apartments; reasonable; 1 block walking distance of loop. Inquire janitor, 1st floor, 1906 Sheridan-rd., Highland Park.

TO RENT—2845 PRAIRIE-AV., 2D FLAT, 5 rooms, separately or together; good for rooming; steam.

TO RENT—5 RM. COR. OF 61ST-ST. AND Wallace-av., new bldg.; 4 rm. apt.; steam heat; wall bed, icebox, etc. Geo. Maul, 6100 Wallace-av. Phone Wentworth 1000.

TO RENT—6 BEAUTIFUL SUNNY RMS. DET. flat bldg. 6134 S. Michigan-av. Wash. Pk.

TO RENT—MODERN STEAM HEATED room flat. 2925 Wabash-av. near 30th-st. Call Calumet 1790.

TO RENT—4 ROOM FLAT, DEEP REAR; bed in parlor. 823 W. 66th-st.

TO RENT—5 RM. COTTAGE FLAT, 3 LOTS. 7120 Langley-av.

TO RENT—6140 INGLESIDE-AV., 6 LARGE rooms, sun parlors; $60. 1209 E. 53d-st.

TO RENT—FLATS—SOUTH.

JOHN M. McCLUN
513 W. 63D-ST.
HAVE REDUCTIONS IN RENTS.

May Rent Free

All near elevated, cars and depots. Lowest rentals on choicest, central flats in Chicago; near schools and churches.
MAY RENT FREE IN STEAM HEATED flats. All have hardwood floors, porcelain bathtubs, white lights, hot water and janitor services.
5 ROOMS.
[illegible] 61st-st., 2d fl. $25
[illegible] 45th 25
6 ROOMS.
[illegible] 1st 32
[illegible] 1st 31
Rent-av. 1st 31
Is a prohibition district within 1 to 2 blocks of St. Bernard's church and school, Christian Science, Episcopal, Universalist, Methodist, Presbyterian, and Other churches and the Parochial Schools, High, Practical, Graded, Training, and Kindergarten.
4 TO 6 LARGE, LIGHT ROOMS.
NEW BUILDING.
[illegible] W. 64th-st., cor. Harvard-av., sun parlors; all south sun exposure; 1 block [illegible] 64th-st. elevated, car lines. ..... $40 to $55

5 AND 6 ROOMS.
Most beautiful location in Englewood; building cor. 65th and Harvard-av. 35
[illegible] 1st 35
Harvard-av., 1 block 35
Hoyne-av., 1 block 35
Rent and elevated near normal school—
Marquette-rd., 2d, 6 33
Marquette-rd., 1st, 6 33
Marquette-rd., 1st, 5 35
Marquette-rd., 2d, 5 35
Marquette-rd., 1st, 5 30

May Rent Free

STOVE HEAT IN BRICK AND STONE BUILDINGS.
[illegible] 59th-st., 3d, 7 18
[illegible] 59th-st., 2d, 6 17
[illegible] 59th-st., 1st, 6 17
[illegible] 56th-st., 3d, 6 17
[illegible] 52d-st., 1st, 6 17
[illegible] 52d-st., 1st, 5 15
[illegible] Emerald-av., 1st, 6 15
[illegible] 52d-st., 3d, rear, 4 15
[illegible] 52d-st., 2d, rear, 4 15
FRAMED BUILDINGS.
[illegible] 61st-st., 2d, 5 13
[illegible] 61st-st., 2d, fr., 2 10
CALL FOR W'F'T, WHITE, or J. M. SIMS.
Phones Went. 1865-1846.
RENT DEPARTMENT OPEN UNTIL 9 P. M.

NEW BUILDING
5447-57 Woodlawn-av.

4 AND 5 ROOMS.
Opposite 54th-pl.; thoroughly modern; large enclosed sun parlors and sleeping porches; every room outside; beautifully finished; hot water heat. Ready May 1st; $40-$60.
JOHN A. CARROLL & BRO.,
[illegible] 63d-st. Hyde Park 440.

TO RENT—THE PEMBERTON, N. E. cor. Blackstone-av. and 65th-st.; 3 elegant 5 room apartments; rooms very large, all light, sunny; in perfect repair. Splendid high class bldg.; 1 blk. to Jackson park; 2 blks. to 111 Cent. and all other transportation. Rent $37.50 and $40. Cheap at worth $45 and $50. Nothing else like them at the money. See them today. Janitor will show.

TO RENT—4520 DREXEL-BLVD.
BEAUTIFUL KENWOOD.
1 room apartment, with private sun porch and kitchenette; 3 room apartments; all modern, light and sunny; ready for occupancy now. See janitor.
BECKLENBERG Owner,
92 La Salle. Tel. Randolph 884 or 4053.

TO RENT—ONE 10 ROOMS, HIGH CLASS, [illegible] Michigan-av., between 54th-57th; 8 rm. parlors, 2 baths, etc.; original rent $125, now $70; no agents. Also one 6 room apartment, high class, original rent $70, now $40. Anything first class. Owner will interview any one interested. Best bargain on South Side. Exclusive private home or street address. Address V 513, Tribune.

TO RENT—CORNELL-AV., 1st, 2d, and 3d [illegible] and 3 rooms, extra large, light and well [illegible]; private front porches, tile baths, and [illegible] in-a-Door beds; 1 blk. to L. of Chicago Beach Hotel, East End Park, the lake, and L. trains; $35 and up.
[illegible] 53d-st. Hyde Park 440.

TO RENT—BEAUTIFUL 6 room apartments, 2624-30 INDIANA-AV.
Most desirable apt. building on the South Side, modern in every detail. Fine downtown, local inducement to good tenants. JOHN COLNON & CO., 72 W. Washington-st. Cent. 815.

TO RENT—GRAND-BLVD. APARTMENTS.
4001-11.
6 and 7 rooms, 2 baths.
Sun parlors.
Rent $65 to $90.
Ready now and May 1.
H. REMBUSCH & SON, 4001 S. 47th-st. Oak. 903.

4410-20 Grand Blvd.

Beautiful high class 7 room apartments, with all modern conveniences; $80.00 to $90.00. Janitor on premises will show.
ROBIN, JENSON & CO., 82 W. WASH.-ST.

To Rent—Hamilton Park—

Streets newly paved with asphalt; six room flats, $30; also 5 room flat; light; bright; modern; large sunny yard, lighted all night; private unexcelled; 20 min. from loop on L. 7500 S. Halsted-st. Phone Wentworth 1000.

TO RENT—6 room apartment
Hot water heat; Good Service.
Elegant apartment. 2 baths, all rooms large and light; modern in every respect.
6454 Ellis Park. 6 rooms $45.00
Open Sundays and evenings.
H. G. PATTEN CO., 1004 E. 63d-st. Oak. 905.

TO RENT—S. E. COR. DORCHESTER-AV. and 53d-st., modern 6 and 8 rm. apts.; ideal location; within 1 blk. S. S. L. I. C. station; service and surface line; 2 blks. to Jackson park; rents $30-$40.
JAMES G. BARSALOUX, 1501 E. 62d-st.

TO RENT—447TH-ST. AND BLILDS-AV., 1 and 3 rm. apts., nice light flats; exc. location; $35 to $40.
NORCOTT & CO., Oak 1301-2.

TO RENT—S. E. COR. 60TH AND SO. PARK, 6 room flats; overlooking Mid. Park; $40 and $45. CARLSON & CO., 30 N. La Salle-st. Franklin 786.

TO RENT—4955-4959 MICHIGAN-AV., ELEgant apartments decorated to suit. Very desirable location corner 3 room apartment. W. A. BOND & CO., 25 N. Dearborn-st. Cent. 4694.

TO RENT—5623 PRAIRIE-AV., 2D APT., every modern convenience; newly decorated; available now; 1 block to "L"; 2 blocks to trains. Inquire 3rd floor, front, 5621 Prairie-av. Hyde Park 2198.

TO RENT—IDEAL 4 AND 5 ROOM APARTments; sun porches, steam heat, janitor service; 1 room light and sunshiny; $30 to $35; conveniences; choice transportation; 7331 Yale-av. Commercial Club, 7333 Yale-av. Phone Normal 1900. Owner, Oak. 574.

TO RENT—4214 GRAND-BLVD., 3-ROOM apt., $37.50; 4 rms., $45; each apt. has private hall, is newly decorated, attractive; artistically and enamelled; finely finished; pleasant and convenient. See janitor.

TO RENT—PARK APARTMENTS
OVERLOOK ELLIS PARK.
Fine transportation. 5 rooms, George Crow. 5 to 9 rooms; will decorate to suit.
3636-44 Ellis Park. 5 rooms ..... $35-$40
TO RENT—2 RM. APT. WITH BATH AND sleeping porch; large front and rear porches; outside light; furn. or unfurn. 1460 E. 46th-st. Drexel 6000.

TO RENT—THE CORNISH, N. W. COR. 52d and Wabash-av., mod. flats, 4 to 7 rooms; steam heat, hot water, electric lights, gas ranges, coin boxes; electric washing machines; rent $21. 1015-21 W. Marquette-rd. (67th-st.).

TO RENT—TWO 3D APARTMENTS, 5 ROOMS with 6 large closets, 2 baths with shower; sun porch; strictly modern; fine transportation. Apply 3d apt., 6148 Woodlawn-av.

TO RENT—FLAT LOCATION, 1ST OR 2d apt. 7 or 8 large light outside rooms, screened pri. porch, garage, best class transp. 6 cars to L. and Jackson park; ch. Sel. 5602.

TO RENT—MODERN 7 ROOM FLAT, 4417 Michigan-av., 2d fl., steam heat, hot water, electric light, gas ranges, coin boxes; rent $45. Janitor, 4419 Michigan-av. Phone Douglas 3686.

TO RENT—S. W. CORNER 54TH AND INDIana-avs., 6 rm. apts., $35 and $40. All five rooms with private front porches. Janitor or phone Central 2007.

TO RENT—5 AND 6 ROOM FLATS; $40 TO $50; steam, hot water, oak floors; nr. L. C.; electric light. Lenox 3287 Cottage Grove-av.

TO RENT—7 RM. APT., 2D FLAT, 4454 Michigan-av.; steam heat; nr. L. C.; want to sublease for 1 yr. Ph. Kenwood 2621.

TO RENT—4104 MICHIGAN-AV., NEW CALL boy system; 5 rooms; $30.

TO RENT—4201 LAKE PARK-AV.; 5 OR 6 rooms; $35-$40. 4536 Lake Park-av.; 5 rooms; bath; el. lt.; h. w. heat; $30. Phone Stewart 8308.

TO RENT—3D FLAT, 7 ROOMS; MODERN; hot water; all rooms light; $40; 40 ft. lot. Inquire 4-st.

TO RENT—5 AND 6 ROOM HEATED FLATS; $30 and $32.50; great convenience; overlooking near L. O. station, 379 E. 224. See janitor.

TO RENT—5 RM. STEAM HEATED FLATS; $30 and $32.50; 2d floor, 5 rooms; 1 block Kenwood express. See janitor.

TO RENT—648 WOODLAND-PK., 34TH AND Lake Park-av.; mod.; janitor on or HALLGREN & CO., 6440 Champlain-av.

TO RENT—420 AND 428 STEAM HEATED 4 room flats; $30 and $32.50. BENJ. H. SCHLOSS, 69 W. Washington-st. Cent. 4949.

TO RENT—6449 EVANS-AV., 4 AND 5 RM. apts.; hot water, $22.50-$25. J. S. BERRY & CO., 705 Marquette Bldg.

TO RENT—6437-19 PERRY-AV., STRICTLY modern 4 r. apt.; wall beds, front and rear porches; best trans. Stewart 7795.

TO RENT—HIGHLAND PARK, 4, 5 AND 6 rm., modern apartments; reasonable; 1 block walking distance of loop. Inquire janitor, 1st floor, 1906 Sheridan-rd., Highland Park.

TO RENT—2845 PRAIRIE-AV., 2D FLAT, 5 rooms, separately or together; good for rooming; steam.

TO RENT—5 RM. COR. OF 61ST-ST. AND Wallace-av., new bldg.; 4 rm. apt.; steam heat; wall bed, icebox, etc. Geo. Maul, 6100 Wallace-av. Phone Wentworth 1000.

TO RENT—6 BEAUTIFUL SUNNY RMS. DET. flat bldg. 6134 S. Michigan-av. Wash. Pk.

TO RENT—MODERN STEAM HEATED room flat. 2925 Wabash-av. near 30th-st. Call Calumet 1790.

TO RENT—4 ROOM FLAT, DEEP REAR; bed in parlor. 823 W. 66th-st.

TO RENT—5 RM. COTTAGE FLAT, 3 LOTS. 7120 Langley-av.

TO RENT—6140 INGLESIDE-AV., 6 LARGE rooms, sun parlors; $60. 1209 E. 53d-st.

TO RENT—FLATS—SOUTH.

STRICTLY MODERN
SMALL APARTMENTS
NORTHEAST CORNER
57TH-PL. AND ST. LAWRENCE-AV.
Located in one of the most desirable sections of the South Side, overlooking WASHINGTON PARK; easy walking distance to "L" express, Cottage Grove and Indiana surface lines; convenient to tennis courts, theaters, and shopping district.
Apartments contain THREE AND FOUR ROOMS EACH. Every apt. has sun parlor or front porch. Large, light, airy rooms, plenty of large closets, built size kitchens and pantries, each apt. has large dressing rooms and MURPHY IN-A-DOR BEDS. This makes these apts. as efficient as ordinary apts. of four, five, and six rooms. With two sun rooms to light, furnish, and keep clean, bath and electric fixtures are the best and everything has been installed that will solve the servant problem and simplify housekeeping. The efficiency of these small apts. cannot be appreciated until you see them. Ready for inspection NOW. See them today, as they are going fast.
Agent on premises.
JAMES G. BARSALOUX, AGENT,
1501 E. 62D-ST.
HYDE PARK 10 OR DREXEL 1203.

TO RENT—
[illegible] 6 ROOMS, $28.
[illegible] 5 ROOMS, $40.
[illegible] 6 ROOMS, $35.
1257 AND 63 APARTMENTS, 1256-1258 E. 45TH-ST. AND 4501-6 MICHIGAN-AV.; OUTSIDE LIGHT; THOROUGHLY MODERN, LARGE ROOMS; CAN'T BE EQUALED AT THE PRICE. EXCELLENT TRANSPORTATION. CAN BE SEEN ANY TIME. JANITOR ON PREMISES.
McKEE & POAGUE,
1205 E. 47TH-ST. PHONE OAKLAND 4642.

TO RENT—4 AND 5 LARGE ROOMS.
WITH STEAM HEATED SUN PARLORS.
SOUTH SHORE APARTMENTS.
EXTREMELY DESIRABLE.
EXTRA BIG INDUCEMENTS.
N. E. COR. 73D-ST. AND COLFAX-AV.
BRAND NEW. NOW READY.
All 5 room apartments have 2 baths.
Convenient to L. C. finest suburban serving in the world; 24 min. to city; also within 2 blocks of surface lines; 1 block to lake and 2 short blocks directly south of South Shore Country Club. NEARLY EVERY APARTMENT OVERLOOKS LAKE. Grandest location in the city. Light, pure air, sunshine, bathing, golfing, and everything to make life worth living; rooms are exceptionally large; plumbing; refrigerators and gas ranges and best wood can buy; MURPHY IN-A-DOR BEDS (one in each, thereby making it equal to another room); architectural design of building and interior decorations are exceptionally beautiful for two rooms on G. C. to agree to suit tenants. Get off at South Shore sta. Phone Midway 7038. AGENT AT BUILDING.

NEW SMALL FLATS
3973 ELLIS-AV.
2 and 3 rooms, for immediate occupancy; wall beds, dish washer, automatic delivery boxes, oil decorations, all outside rooms, every known convenience; beautiful neighborhood; one block from elevated or surface lines; rents $32.50 to $37.50. Agent on premises, or C. R. GLEASON & CO., Phone Kenwood 4197.

4 ROOMS, NEW, $28.50 TO $33.50.

For Rent—On Prairie-av., Indiana-av., between 59th and 61st-sts.; we have 4 room apts., practically new, which we have reduced to $28.50 and $30.50. These apts. have been renting for $35 to $37.50. We have 3 or 4 left and must be rented this week.
J. F. O'BRIEN & CO., 235 E. 61st. Cor. Prairie.

TO RENT—S. E. COR. 42D AND EVANS; top flat; 6 r. $26.00
4254 Cottage Grove; 4 rooms; rear; modern; gas. 12.00
6417 Maryland-av., detached 3 apt. bldg.; 4 apts., 4 r.; fine 2.00
3809 Michigan-av., 2d fl.; 5 rms.; 1 blk. to L. R., $40.00; 3d, 5 R. 47.00
1717 Indiana-av., 2d fl., rear; steam; janitor; detached 2 flat, 2d, 6 rms.; steam; cut price 23.50
McMINN, Randolph 6910.

NEW APARTMENTS
5216-28 Ingleside-av.
5 and 6 room apartments with fine large sun parlors, 2 baths, dining rooms and living rooms with fireplaces, large, light and airy; beautiful finer in Kenwood. Immediate possession.
Agent on premises.
Main 1623. WM. T. WOODLEY.

TO RENT—FOLLOWING 5, 7, AND 8 ROOM flats; steam heat; hot water; electric lights, etc. See janitor on premises.
5 Wisconsines-av., 8 rooms $37.50
4506 Vincennes-av., 8 rooms 45.00
EDWIN ROMBERG, 30 N. La Salle-st.

TO RENT—4200-12 LAKE PARK-AV.
Modern, light apartments; 1 block "L," street cars, and L. C.
4 rooms $27.50
5 rooms 30.00
6 rooms 40.00
8 rooms 50.00
W. A. BOND & CO., 25 N. Dearborn. Cen. 4694.

TO RENT—5 AND 6 ROOM FLATS.
5518-5526 KENWOOD-AV. BLDG.
Newly decorated and comfortable 5 and 6 room flats; $25 to $30; steam heat; hot water; elevator, and janitor service; ELECTRIC LIGHT FREE; near Jackson and Washington Parks. C. CHAPMAN, Agt. Mid. 1838.

TO RENT—
S. w. cor. 42d and Prairie-av., modern 4 room apts.; $25 to $30; steam heat.
S. w. cor. 49th and Indiana-av., modern 4 and 5 room apts.; well decorated; $28 and $35.
Central 6634. H. D. ATLASS, 3100 S. Dearborn.

MICHIGAN-AV. & 36TH PL.
Elegant 4 to 9 Room Apts.
$30 to $80. Hot Water Heat; Good Service.
All Large, Light, Airy Rooms. Office, H. G. PATTEN CO., 1004 E. 63d-st. Oak. 905.

TO RENT—S. E. COR. 61ST-ST. AND DORchester-av., 4 and 5 room, modern in every respect; $30 to $35. Janitor on premises. Phone 634-electric, and Jackson Pk.; 1 blk. to Hyde Park high school; $30 to $42.50.
JOHN COLNON & BRO., Hyde Park 440.

1538 E. 53d-st.

TO RENT—CHOICE MODERN APARTMENTS
6134 South Park-av., 4 rooms ..... $27.50-$30.00
6204 South Park-av., 4 rooms 26.50- 29.00
6700 Grand-blvd., 5 rooms 35.00
555 E. 47th-st., 5 rooms 30.00
1005 E. 55th-st., 3 rooms and alcove 27.50
T. E. WELLS, 160 W. Jackson. Wab. 3592.

TO RENT—4940 CHAMPLAIN-AV.
5 room steam heated flat; newly decorated, ready for occupancy; first floor; fine detached building; $37.50; large, light, well ventilated.

TO RENT—NEW BLDG.; CONCESSIONS. 4 and 5 room apartments; sun porches and sun parlors. 1226-1228 E. 64th-st. and 5842 Kimbark-av. Apts. $30 and $35. Open for inspection, and beach. Ph. Oakland 441.
JOHN C. McKEOWN, 4819 Cottage Grove-av.

TO RENT—MOD. 6 ROOM APT., 6925-25 Michigan-av.; every rm. outside light; hot water heat; 8 baths; bldg. has only 2 apts.; Colonial mantels; decorations to suit tenant; make offer. H. AMES Phone Franklin 4620.

TO RENT—5328-30 KIMBARK-AV., 1ST AND 2d apts., 3 light rooms and bath; sun parlors; $60 and $65.
JOHN A. CARROLL & BRO.,
1538 E. 53d-st. Hyde Park 440.

TO RENT—
NEARLY NEW 4 AND 5 ROOM APTS.
$27.50, $30.00, $32.50.
Light, modern, floor service, "L" transp.
6151 and 6159 MICHIGAN-AV.

TO RENT—2 FLATS, 6 ROOMS, BATH, SUN parlors, garage, overlooking lake. 5332 East End-av.; 2 blks. from L. C.; modern; 1st and 2d floors; rent $35 and $37.50. Key at 5334 if desired. See janitor.

TO RENT—5116 SOUTH PARK-AV., 2D FLR., elegant 7 room apt.; hot water heat; front and rear porches; strictly up to date; $50; possession at once. HOBBS & DRUBE, 106 E. 31st-st.

TO RENT—4060 KENWALL, FACING LAKE, 6 and 7 RM. MOD. APTS. $ R. H., $30 TO $40—"L" AND CAR TRANSP. JANITOR ON PREMISES OR PHONE SEELEY 1266.

TO RENT—5, 6, 7, AND 8 ROOM APARTments, 5454-60 Greenwood-av.; every modern convenience. Apply CHAS. EATON, 1019 E. 55th-pl.

TO RENT—5029 CALUMET-AV.
Elegant 6 room apartments, 2d and 3d floors; all light and bright rooms; $42.50.
HENRY G. WELLS & CO., 25 N. Dearborn-st.

TO RENT—NEW BLDG. 4 AND 5 ROOM apartments; sun porches, steam heat, janitor service; rents $27.50 to $30 per mo. Apply at 6109 Groveland-av.

TO RENT—VINCENNES-AV., FIVE and six room apartments; all modern, light; rents $42.50 and $46.50. HOLTON, SEELYE & Dearborn

TO RENT—FURNISHED FLATS.

North Side.

TO RENT—FURNISHED, MAGNIFICENT.
155, WORTH 8135.
Most beautiful place in Chicago; 6 large rooms, facing lake; sun parlors; private beach; Evanston "L" to Birchwood sta.; 2 blocks directly east of lake. Ph. Rogers Park 7v7.

TO RENT—FURNISHED SEVEN ROOM ATTRACTIVE apartment, exceptionally light, near lake and Lincoln park; May 1st to Oct. 1st, $75 per month; references required. Address Z K 80, Tribune.

TO RENT—5 ROOM APARTMENT; SCREENED front porch; near Northwestern elevated and Broadway car. Three or four months, beginning May 1st. 1224 Hood-av. Tel. Sunnyside 8833.

TO RENT—FURN. 7 R. APT. 3302 SHERIDAN-rd., overlooking yacht harbor, park, and lake; situation of building and its architectural effect one of most attractive in country. Apply S. T. CHASE, 414 Monadnock Bldg.

TO RENT—5 LARGE ROOMS, COMPLETELY furnished and redecorated; north of Fullerton-pkwy.; overlooking Lincoln Pk.; no bldgs. on the north; from May 1 to Oct. 1; reas. Ph. Diversey 5231 or address A K 96, Tribune.

TO RENT—1624 CATALPA, 2D. 5 ROOMS, furnished; strictly modern; new building; front and back porch; adults only; for summer months. Ph. Sunnyside 8794, or Randolph 2787. References required.

TO RENT—HIGH CLASS 6 ROOM FURnished apt.; 2 baths; sun parlor and open porch; Argyle station N. W. "L," one-half block from lake. Phone Edgewater 4189.

TO RENT—ELEGANTLY FURN. 5 RM. APT.; piano; $45; no children; references; near Edgewater express station. Phone Edgewater 6611.

TO RENT—ON BUENA-TERRACE, 5 ROOM completely furn. flat; piano; 3 blks. to lake and beach; 1 blk. Broadway car; May to Sept., $50. Address W L 340, Tribune.

TO RENT—EXCELLENT FURN APT., 2d fl. front; lake newly decorated; 6 large room; for 3 or 4 months; reas. rent. Phone Edgs. 8523 — HENRICKS, 982 Argyle-st.

TO RENT—WELL FURNISHED 8 RM. APT.; all outside rms.; elevator service; Walton-pl. nr. drive; available June 1st or earlier. Ph. Sup. 9405.

TO RENT—UNTIL OCT. OR NOV., HANDsomely furnished duplex corner Chicago-av. and Lincoln parkway; all outside rooms; fine view of lake; reas. Address B A 587, Tribune.

TO RENT—FURNISHED, IMMEDIATELY, finest up-to-date 5 rm. and kitchenette heated apt.; $38.50; 2 blks. Montrose "L" exp. sta., 4896 N. Winchester-av. Ph. Lake View 3065.

TO RENT—CHEERY FINE 3 & 5 AND 6 RM. furnished apts. in the "Pueblo." 442 Belmont-av, $45 to $65. See janitor. F. J. FADNER & S. Dearborn-st. Cent. 4624.

TO RENT—NORTH SIDE FURNISHED apts.; summer season; $65 to $200 per mo. MRS. E. G. TRACY, successor to Mrs. Case, 35 N. Dearborn-st.

TO RENT—STRICTLY MODERN, BEAUTIfully furnished 4 room apt. Phone Wellington 3240.

TO RENT—CHOICE, FURNISHED 6 ROOM apartment, two baths, for summer; 928 Lawrence-av., near lake. Ph. Edgs. 4293.

TO RENT—4232 CLARENDON-AV., 2D, 6 rm. apt. for summer mo.; 1 blk. lake; porches; adults; $50.

FOR RENT—OR TO RENT—4 FURNISHED rooms, bath; rent $15. 1025 Montana-st., near Sheffield.

West Side.

TO RENT—FURNISHED FLAT, 4 ROOMS; new furniture; strictly modern; elect. light, steam heat, janitor service; ex. transp., Garfield Park, near Humboldt Park; Madison car lines. Phone Seeley 8292 or Austin 1050.

TO RENT—PHONE GARFIELD 9146—TWO to four rooms; new, two or three rooms; newly-wed disappearing beds; steam, electric, wolf safe; snap for bachelors.

TO RENT—PIANO; STEAM HEAT; H. W.; cor. Wash.-blvd.; $50 or $55. Seeley 160.

Suburban.

TO RENT—5 RMS. ATTRACTIVELY FURnished; new Oak Pk. bungalow; everything complete, incl. player piano, to careful tenant about to furnish; 1st class refs; $37.50 mo. Phone Berwyn 3900 M.

TO RENT—OAK PARK, NEW FIVE ROOM veranda and sleeping porch; first floor; two flats; best neighborhood; furnished; four to six months. Phone Harrison 893, business hours.

WANTED—TO RENT—FLATS.

WANTED—TO RENT—MARRIED COUPLE, no children, want furn. apt. with 2 beds and sun par.; Sheridan exp.; summer months; about $55. R—1040 Ashland.

WANTED—TO RENT—2 OR 3 RM. FURN. apt.; must be nice; within 15 min. loop. Address Y 309, Tribune.

TO RENT—STORES—DOWNTOWN.

TO RENT—
DESIRABLE STORES IN THE HEART OF OPPOSITE NORTHWESTERN STATION. 1 STORE, 568 W. MADISON-ST. 1 STORE, 5 AND 8 S. CANAL. Roof space, ideal for electrical sign; 272,000 people pass daily.
APPLY AT OFFICE OF BUILDING,
TO RENT—MORTIMER BUILDING,
116 W. WASHINGTON-ST.
Fine, large, light store with reasonable rent; long lease.

LEE J. LESSER & CO.,
624 Tower Building, 6 N. Michigan-av.
Phone Randolph 5600.

TO RENT—NEW STATE BUILDING, 803, west corner 8th-av. and Randolph-st.; restaurant; $200 per month.
G. Y. CLEARY & CO., Agents,
Harrison 2126. 29 E. Jackson-blvd.

TO RENT—CHOICE CORNER STORE, 20x70; large plate glass windows; modern building with all conveniences; $1,500 a year; small store, 8 years, 226 Indiana River-st., corner Wabash. Central 2100.

TO RENT—203 W. LAKE-ST., NR. STH-AV., store and basement; 3,000 sq. ft.; electric elevator; new front; ready May 1. FRANK S. DEACON & CO., 29 W. Washington-st.

TO RENT—3 YEAR TERM, STORE, 17Xx66, with basement space, at 437 E. Dearborn-st. Herman Show Windows. BOWE & WHITMAN, Agents, 431 S. Dearborn-st.

TO RENT—A STORE FOR LIGHT MANUfacturing purposes, or large office suite, suitable for lively transfer corner. 708 W. Van Buren-st.

TO RENT—STORE—LOOP—ALLEY CORNER Main 4162. GEO. S. EDDY, 30 N. La Salle.

TO RENT—STORES, 324 FEDERAL-ST. OPposite Monadnock Block; modern buildings; long lease; no saloon or other lines.

TO RENT—STORES, OFFICES, LOFTS, IN downtown district. Tel. Randolph 3384. CALUMET & KENT & CO., 122 Monroe-st.

TO RENT—STORES—SOUTH.

Druggists, Attention!
BEST LOCATIONS
On South Side.
N. A. cor. 55th-st., Cornell-av.
S. e. cor. 51st-st. and Cottage Grove-av.
N. w. cor. 53d-st. and Kenwood-av.
In the best of the new business location in the city.
All modern, steam heated, fireproof buildings.

ALSO SUITABLE FOR

Haberdashers and gents' furnishings,
Beauty parlor,
Tearoom or cafe,
Confectionery, etc.
See agent on premises.
Main 1633.

FOR RENT.

HIGH CLASS STORES.
NEW 3 STORY MODERN BUILDING.
5,000 INDIANA-AV. AND 39TH-ST., elegant corner store; splendid location for druggist, confectionery, dry goods, and notions, or any first class business; very reasonable rent to good tenant. ALSO INSIDE STORE.
S. E. COR. 47TH-ST. AND GREENWOOD-AV. IN THE FINEST BUSINESS SECTION OF KENWOOD. New white terra cotta building. Inspect today.
N. W. COR. COTTAGE GROVE-AV. AND 45TH-ST.—Fine large corner store, $40.
1240 E. 47TH-ST., NEAR LAKE-AV. and I. C. depot; new block; very low rent.
S. E. COR. 55TH-ST. AND GARFIELD-BLVD., store $20 per month.
W. E. YOUNG & BRO., BANK FLOOR.
Monadnock Bldg., Dearborn and Adams.

TO RENT—STORE AND CEMENT BASEment, 229 E. 58th-st., ¼ blk. to L station; R. 308, 74 W. Washington-st.

TO RENT—STORES, STEAM HEATED; 11 and 21st-st. corner store, $50. 3841 State-st.; very large store 50
W. H. McCLELLAN, 29 E. 21st-st.

TO RENT—THE LARGE STEAM HEATED store at Lincoln, 1900 Halsted-st. corner of Halsted-st. ESTATE OF R. J. BUSCH, 30 N. Franklin 798.

TO RENT—STEAM HEATED STORE BY "L" station. Good home trading neighborhood. N. W. cor. Lake and 41st-st. MARKLEY & BRO., Randolph 3684.

TO RENT—RENT ONLY $50.
Has been occupied by FLORIST 10 yrs.
Store, 2 large show windows, 47th-st. HOWARD BROS. CO., 353 E. 47th-st.

TO RENT—N. OF STORE: STEAM HOT WATER; GOOD JEWELERS' STAND.
LENOX, 2537 COTTAGE GROVE-AV.

TO RENT—NEW STORES—READY MAY 1; 47th-st. and Ellis, to Ingleside-av.
AGENT, 4701 Drexel-blvd. Kenwood 838.

TO RENT—A NEW STORE IN A FAST growing neighborhood; suitable for drug store. Hinckstone 2484.

TO RENT—6338 S. HALSTED-ST.; BEST RETAIL district on South Side. Apply 6941 S. Halsted-st.

TO RENT—COR. STORE, 79TH & NORMAL. Large show windows.
Main 4162. GEO. S. EDDY, 30 N. La Salle.

TO RENT—MODERN DOUBLE FRONT L store; good business district; cheap. 226-228 S. 63d-st. 6256 Champlain-av.

TO RENT—STORES; CHOICE LOCATION IN best growing neighborhood in Chicago. Tel. Yards 1426 or Kenwood 2.

TO RENT—230 E. 47TH-ST., LARGE, LIGHT store; heated store 40; 246 50
—HOBBS & GRUBB, 106 E. 31st-st.

TO RENT—BIGGEST BARGAIN ON SOUTH SIDE; steam heated store, 5659 S. State-st., 20x85. Janitor on Main 3782.

TO RENT—N. W. COR. STORE; LIVING rooms; exc. loc. 524 E. 31st. Normal 4872.

TO RENT—6906 S. HALSTED-AV.; 4 ROOMS; E-N.-WEART & CO., 25 N. Dearborn-st.

TO RENT—STORES—NORTH.

TO RENT—
STORE; STM. HT.; GOOD stand; xc. business. 96 E. Chicago-av.

TO RENT—WINE STORE; STEAM HEAT; 16 W. Illinois-st.

TO RENT—CORNER STORE AND FLAT, 2020 N. Halsted-st.

TO RENT—STORES—NORTH.

TO RENT— 3128 N. CLARK-ST.
Busy transfer corner, facing 3 streets; large store and basement; low rent and long lease.
Excellent location for "Women's Wear" store (used 20 years as glove emporium).
Possession May 1st. Phone Central 327.
BROOMELL BROTHERS,
74 W. Washington-st.

TO RENT—S. E. CORNER CLARK AND Wellington-sts., high grade modern stores; ideal for druggist, grocer, etc. Schaefgen today.
CHANDLER, HILDRETH & CO.,
56 W. Washington-st. Central 5151.
2741 N. Clark-st. Lincoln 8092.

TO RENT—CHOICE STORES.
Wilson and Kenmore, 1 blk. from Broadway, $75 up to $175. Ready May 1st. REGELIN, JENSON & CO., 4608 Broadway.

TO RENT—STORES AND FLATS, WILSON and Ravenswood-av.; 1st class location; rent reas. YOUNG & JOHNSON, 4906 Broadway.

TO RENT—NEW STORES, 1445 DEVON-AV., 15x55; stove heat; $40.
YOUNG & JOHNSON, 4906 Broadway.

TO RENT—1831 N. CLARK-ST., LARGE LIGHT STORE WITH BASEMENT; STEAM HEAT; $27.50. TEL. SUP 585.

TO RENT—GOOD LOCATION FOR STATIonery, etc., near large school, car line, 2949 No., Ashland-av. Lake View 2425.

TO RENT — STORES, COR. BDWY. AND Oakdale; $35 up; for drugs, millinery, dry goods, meat, shoe reps., beauty shop, barber.

TO RENT—NEW STORE. AT LOCATION FOR auto supplies. Address A 124, Tribune.

TO RENT—STORES—NORTHWEST.

TO RENT—COR. STORE.
Nr. transfer cor.; business loc. good; excellent store in new mod. bldg.; poss. May 1st; low rent.
1900 N. CHICAGO-AV.

TO RENT—ON LONG LEASE, IN BUSY part of Milwaukee-av., 4 story bldg., with large store; 15,500 ft. of daylight space; faces 2 streets; steam h. and elevator. Will remodel to suit. Phone Monroe 4518.

TO RENT—SPLENDID STORE AND FLATS; fine location for candy and ice cream parlor, butcher and grocer, druggist, etc. S. E. Cor. 43d and Milwaukee-av.

TO RENT—STORE, NEAR TRANSFER CORner; 8 living rooms in rear; 3863 Armitage-av.; new brick building. Estate of R. J. Busch, 30 N. La Salle-st. Franklin 786.

TO RENT—STORE, 2813 N. CALIFORNIA-av., S. E. cor. of Milwaukee; excellent location; suitable for any line. BAUERLE, 2913 N. California.

TO RENT—STORE; 1655 W. CHICAGO; NR. Paulina-st.; best location on the street; next door to big market; good for any business.

TO RENT—STORE, 3947 NORTH-AV., NEAR 40th; splendid location. Tel. Belmont 4657.

TO RENT—STORE, 968 MILWAUKEE-AV., 25x55; stove heat; $50. See janitor.

TO RENT — TWO LARGE STORES, SEPArate or together. 618-621 Milwaukee-av.

TO RENT—STORES—WEST.

TO RENT—TRANSFER COR., N. W. COR. Halsted and 21st-sts.; good for drug store, bank, ice cream parlor, grocery and meat market, etc. Rent $65. Apply
ALEX. FRIEND & CO.,
29 S. La Salle-st. Rand. 4016.

TO RENT—COR. DRUG STORE, ON BUSIness-st.; Maywood, Ill.; owner will help to establish, or loan on secured paper; admitting store good for any business; concessions; flats optional. Address W E 71, Tribune.

TO RENT—TRANSFER CORNER, WEST 12th-st. and Ogden-av., in Connor Building; has best occupied for drug store for 20 years. DENT, COLBY & CO., Agents, 1743 Jesse Thaeler Bldg.

TO RENT—6 CORNER HARRISON AND Lawndale-sts., store, steam heat; large rental; excellent location for druggist.
CREMIN & O'CONNOR, 105 N. Clark-st.

TO RENT—NEW, LARGE STORE, 4319 W. Madison-st.; furnace and bsmt.; good location. MURRAY WOLBACH, 105 S. Dearborn.

TO RENT—CORNER; NIGHT STORE; STEAM heat, $25. SMALLEY, 1827 W. Lake-st.

TO RENT—OFFICES AND STUDIOS.

Downtown.

TO RENT—SUITE 408, HARRIS TRUST building—Desirable room, subdivided into reception and private office; year's lease from May 1st; rent $40; will alter floor if not compelled to move into larger quarters; immediate possession. Apply 934 Fort Dearborn Bank Building.

TO RENT—HAMPDEN BUILDING, 220-2 N. State-st.; two desirable offices for brokers; steam heat, elevator service; rentals reasonable at once. Concessions. WINSTON & CO.,
1414 First National Bank Bldg.

TO RENT— SECURITY BLDG.
Desirable corner office space.
All conveniences. Possession now.
UNITY BUILDING CO.,
604, 159 W. Madison-st. Tel. Main 3559.

TO RENT—LARGE, PRIVATE OFFICE OR desk room, at $25; special advantages to real estate or loan brokers. F. MAINS, 46, 100 N. La Salle-st.

TO RENT—ADVERTISING BUILDING, 123 W. MADISON-ST. OFFICES AND ENTRANCE; IDEAL LOCATION; VERY REASONABLE. ADLER REALTY.

TO RENT—OUTSIDE OFFICE, FURNISHED complete, mahog.; extension phone, stenog., basement storage room. Suite 528 National Life Bldg., Jackson-blvd.

TO RENT—WILL DIVIDE SUITE, RECEPtion room, and 2 light and cool private offices; unlimited phone; best possible service. 940 Otis Bldg., Franklin 9979. Very reasonable.

TO RENT—PRIVATE OFFICE; ALSO DESK space; Railway Exchange Bldg.; priv. outside doors; phone service and all conv. Apply Room 700.

TO RENT—
Desk room, $3 up; priv. furn. offices $12, incl. phone and service. 226 Nat. Bk. Floor; 206 S. La Salle. Wab. 8210.

TO RENT — BEAUTIFUL SUNLIGHT OFFice in one flat, 2,000 sq. ft.; electric elevator; new front; ready May 1. FRANK S. DEACON & CO., 29 W. Washington-st.

TO RENT—3 YEAR TERM, STORE, 17Xx66, with basement space, at 437 E. Dearborn-st. Herman Show Windows. BOWE & WHITMAN, Agents, 431 S. Dearborn-st.

TO RENT—A STORE FOR LIGHT MANUfacturing purposes, or large office suite, suitable for lively transfer corner. 708 W. Van Buren-st.

TO RENT—STORE—LOOP—ALLEY CORNER Main 4162. GEO. S. EDDY, 30 N. La Salle.

TO RENT—STORES, 324 FEDERAL-ST. OPposite Monadnock Block; modern buildings; long lease; no saloon or other lines.

TO RENT—STORES, OFFICES, LOFTS, IN downtown district. Tel. Randolph 3384. CALUMET & KENT & CO., 122 Monroe-st.

TO RENT—STORES—SOUTH.

Druggists, Attention!
BEST LOCATIONS
On South Side.
N. A. cor. 55th-st., Cornell-av.
S. e. cor. 51st-st. and Cottage Grove-av.
N. w. cor. 53d-st. and Kenwood-av.
In the best of the new business location in the city.
All modern, steam heated, fireproof buildings.

ALSO SUITABLE FOR

Haberdashers and gents' furnishings,
Beauty parlor,
Tearoom or cafe,
Confectionery, etc.
See agent on premises.
Main 1633.

FOR RENT.

HIGH CLASS STORES.
NEW 3 STORY MODERN BUILDING.
5,000 INDIANA-AV. AND 39TH-ST., elegant corner store; splendid location for druggist, confectionery, dry goods, and notions, or any first class business; very reasonable rent to good tenant. ALSO INSIDE STORE.
S. E. COR. 47TH-ST. AND GREENWOOD-AV. IN THE FINEST BUSINESS SECTION OF KENWOOD. New white terra cotta building. Inspect today.
N. W. COR. COTTAGE GROVE-AV. AND 45TH-ST.—Fine large corner store, $40.
1240 E. 47TH-ST., NEAR LAKE-AV. and I. C. depot; new block; very low rent.
S. E. COR. 55TH-ST. AND GARFIELD-BLVD., store $20 per month.
W. E. YOUNG & BRO., BANK FLOOR.
Monadnock Bldg., Dearborn and Adams.

TO RENT—STORE AND CEMENT BASEment, 229 E. 58th-st., ¼ blk. to L station; R. 308, 74 W. Washington-st.

TO RENT—STORES, STEAM HEATED; 11 and 21st-st. corner store, $50. 3841 State-st.; very large store 50
W. H. McCLELLAN, 29 E. 21st-st.

TO RENT—THE LARGE STEAM HEATED store at Lincoln, 1900 Halsted-st. corner of Halsted-st. ESTATE OF R. J. BUSCH, 30 N. Franklin 798.

TO RENT—STEAM HEATED STORE BY "L" station. Good home trading neighborhood. N. W. cor. Lake and 41st-st. MARKLEY & BRO., Randolph 3684.

TO RENT—RENT ONLY $50.
Has been occupied by FLORIST 10 yrs.
Store, 2 large show windows, 47th-st. HOWARD BROS. CO., 353 E. 47th-st.

TO RENT—N. OF STORE: STEAM HOT WATER; GOOD JEWELERS' STAND.
LENOX, 2537 COTTAGE GROVE-AV.

TO RENT—NEW STORES—READY MAY 1; 47th-st. and Ellis, to Ingleside-av.
AGENT, 4701 Drexel-blvd. Kenwood 838.

TO RENT—A NEW STORE IN A FAST growing neighborhood; suitable for drug store. Hinckstone 2484.

TO RENT—6338 S. HALSTED-ST.; BEST RETAIL district on South Side. Apply 6941 S. Halsted-st.

TO RENT—COR. STORE, 79TH & NORMAL. Large show windows.
Main 4162. GEO. S. EDDY, 30 N. La Salle.

TO RENT—MODERN DOUBLE FRONT L store; good business district; cheap. 226-228 S. 63d-st. 6256 Champlain-av.

TO RENT—STORES; CHOICE LOCATION IN best growing neighborhood in Chicago. Tel. Yards 1426 or Kenwood 2.

TO RENT—230 E. 47TH-ST., LARGE, LIGHT store; heated store 40; 246 50
—HOBBS & GRUBB, 106 E. 31st-st.

TO RENT—BIGGEST BARGAIN ON SOUTH SIDE; steam heated store, 5659 S. State-st., 20x85. Janitor on Main 3782.

TO RENT—N. W. COR. STORE; LIVING rooms; exc. loc. 524 E. 31st. Normal 4872.

TO RENT—6906 S. HALSTED-AV.; 4 ROOMS; E-N.-WEART & CO., 25 N. Dearborn-st.

TO RENT—STORES—NORTH.

TO RENT—
STORE; STM. HT.; GOOD stand; xc. business. 96 E. Chicago-av.

TO RENT—WINE STORE; STEAM HEAT; 16 W. Illinois-st.

TO RENT—CORNER STORE AND FLAT, 2020 N. Halsted-st.

TO RENT—OFFICES AND STUDIOS.

Downtown.

Mallers Bldg.

S. E. Cor. Madison and Wabash-av.
OFFICES with unexcelled light.
SHOPS for retail or wholesale lines.
STORES for exclusive retail business.
This building is situated in the very heart of he business district and has the most prominent location of any office building in Chicago.
Especially adapted for advertising agents, doctors, jewelers, manufacturing agents, etc.
Apply Room 1109, Office of Building.

TO RENT— —TO RENT
MODERN OUTSIDE OFFICES.
OPPOSITE LA SALLE HOTEL.
FREE RENT TO MAY 1ST.
ATTRACTIVE PROPOSITIONS
TO RESPONSIBLE TENANTS.
PAUL C. LOEBER & CO., 21 N. LA SALLE.

TO RENT—701 TOWER BUILDING,
6 NORTH MICHIGAN-AV.
PRIVATE OFFICES AND DESK ROOM,
INVESTIGATE THIS DESIRABLE LOCATION. VERY REASONABLE RENTAL.

TO RENT—MORTIMER BUILDING,
116 W. Washington-st.
SMALL, DESIRABLE OFFICES,
$18.00 and up.
All modern conveniences.
LEE J. LESSER & CO.,
804 Tower Building, 6 N. Michigan-av.
Phone Randolph 5600.

TO RENT—
ADAMS EXPRESS BUILDING,
115 S. Dearborn-st.
Most centrally located building in the loop; desirable light space for offices and mercantile lines; low insurance rate and rentals should be investigated.
J. C. McCORD & CO., Cent. 997.

TO RENT—OFFICE SPACE ON BANKING floor of 220 La Salle-st.; all or a portion of a well furnished office, with vault and phone service, on a sublease for a period of two years from May 1st. A wonderfully attractive proposition to the right party. J. GRAFTON PARKER & CO., 69 W. Washington-st.

TO RENT— —TO RENT
DESIRABLE SPACE.
INSURANCE EXCHANGE BUILDING.
CORNER OFFICE, ABOUT 2,000 FEET.
IMMEDIATE POSSESSION IF DESIRED.
ADDRESS A O 436, TRIBUNE.

TO RENT—TWO LARGE PRIVATE OFFices and large reception room; all daylight; opposite elevator; $40 per month, including service. Apply
BALLARD, ROWE & WHITMAN, AGTS.
Tel. Harrison 1200. 501, 431 S. Dearborn-st.

TO RENT—CONVENIENT OFFICES IN Central National BankBldg.; will sublease large reception room with three private offices, four large windows; desirable location; reasonable rent. BAKER-VAWTER CO., 20 S. Clark-st. Telephone Central 4513.

TO RENT—DICKEY BLDG.,
180 N. DEARBORN-ST.
Most desirable offices; steam and east light; best service; $20. Also small office, $16.

TO RENT — SPECIAL BARGAINS; BEST and newest part of loop; two very nicely furnished, light offices, suites, desks, and space; fully equipped; all conveniences. 1504 Burton Bldg., 160 Washington. Phone Wells 4642.

TO RENT—WHOLE OR PART OF 2,000 SQ. ft.; 40 ft. from Madison-st., balance on Wabash-av. 1st floor. Peck Bldg.; desirable location; any business; rent reas. Apply 201 Heyworth Bldg.

TO RENT—ONE OF THE MOST DESIRABLE suites of offices on Jackson-blvd., nr. Wabash-av., is available at extremely low rental; this building is conducted with unusual efficiency at bargain. Address S H 425, Tribune.

TO RENT—CONTINENTAL AND COMMERcial National Bank Bldg.: will locate choice space; east windows, partition to suit tenant; reasonable rent. H. D. BECK & LAWTER CO., 29 S. La Salle-st. Telephone Central 4513.

TO RENT—STERLING BUILDING, 167-169 W. ADAMS-ST.
MODERN FIREPROOF BUILDING.
Desirable space. Attractive rates.
Apply to janitor, Room 1.

TO RENT—SINGLE OFFICE; $10; SINGLE office, $22.50; single office and vault, $27.50; in Merchants' Building, 7 La Salle and Washington. E. W. SHAW, 106 N. La Salle-st. Phone Main 2611.

General.

TO RENT—OFFICE SUITE WITH LIVING rooms combined; suitable for doctor, dentist, or milliner; 2d floor, 3650 Ogden-av., near Lawndale station Metropolitan L.; rent $40 per month. WM. H. MULHOLAND & CO., 30 N. La Salle-st.

TO RENT—CHOICE STEAM HEATED OFfices.
Wilson, n. e. cor. Kenmore; 1 blk. from Broadway; $20 and up; ready May 1.
REGELIN, JENSON & CO., 4608 Broadway.

TO RENT—2 LGE. OFFICE RMS. CORNER bldg., Clark-st., bus. section; suitable for tor, dentist, architect, contractor; stm. h., h. w. furnished. A. Schultheis, 5305 N. Clark.

TO RENT—FOR STORAGE OR LIGHT MANufacturing purposes, 2d floor, 3,000 sq. ft.; Normal-av. cor. 19th-st., Auburn Park. Very convenience. GEO. S. EDDY, 30 N. La Salle. Main 4162.

TO RENT—IN NEW 60 FLAT APT. BLDG., suitable doctor, dentist, or beauty parlor, $18.00 and up.
LEE J. LESSER & CO.,
804 Tower Building, 6 N. Michigan-av.
Phone Randolph 5600.

TO RENT—OFFICES AND STUDIOS, LINcoln Park Bldg., Dearborn and Division-sts.; terms reas. HOPP & HARRIS, Franklin 1486.

TO RENT—FLOORS AND LOFTS.

TO RENT—
S. W. COR. MARKET AND JACKSON.
One complete floor of 6,600 feet for immediate occupancy; light on three sides; high ceiling; sprinkled.
Phone us for particulars.
JOHN C. CHAPMAN,
30 N. LA SALLE-ST.
PHONE MAIN 1776.

TO RENT—
CLUBS, ATTENTION.
24 floor, modern bldg.
Ideal for club purposes.
Opposite La Salle Hotel.
Table service could be arranged.
PAUL C. LOEBER & CO.,
21 N. LA SALLE-ST. Franklin 757.

TO RENT—
LEES BUILDING,
19 S. Fifth-av.; light fireproof stock space. Areas from 250 to 3,000 sq. ft. on 4th floor. Low rent. Apply to janitor, Room 400.
S. W. Cor. Market and Lake-sts.
New sprinkler system. Basement north and east light. Units up to 2,100 sq. ft.
THE UNIVERSITY OF CHICAGO,
604, 189 W. Madison-st. Main 8559.

TO RENT—FLOORS AND LOFTS.
IDEAL LOCATION.
MICHIGAN-AV.
TO RENT,
BETWEEN CONGRESS AND BLACKSTONE HOTELS. Choice light WINDOWS in SECOND FLOOR, SIZE 40X70.
CAN DIVIDE TO SUIT.
HARRISON 5073. 614 S. MICHIGAN-AV.

TO RENT—
SPLENDID MFG. SPACE.
442-8 WELLS-ST. CORNER ILLINOIS.
5,000-50,000 sq. ft. Light and power furnished. Light on three sides. Low rent. Elegant location. This space is unsurpassed.
CHANDLER, HILDRETH & CO.,
56 W. Washington-st. Central 5151.

TO RENT—335 W. MADISON-ST., BETW. Franklin and Market-sts., very light floor; 2 floors, 18,000 sq. ft. with 3 floor below; each 25x100 ft.; freight and passenger elevator; steam heat; $75 or $100 per month; rent reduced account of times.
Apply to owner, EDWIN ROMBERG, 80 N. La Salle-st., or your broker.

TO RENT—
CENTRAL MANUFACTURING DISTRICT.
12,000 FEET.
FINE LIGHT, HEAT, SPRINKLED, ELEVATOR SERVICE, SWITCH TRACK.
MORTGAGE LOAN.
S. WABASH. TEL. CENT. 873.

TO RENT — EXCEPTIONALLY REASONable, light, inner factory, 2d floor, 50x125 factory bldg., 75x125; electric light, steam heat, in good condition; 2 street fronts; Penn. Ry. team track directly behind bldg.; office, yard, and barn in connection if desired. Chicago Granitine Mfg. Co. Tel. Drover 4196.

TO RENT—FOR STUDIO; MODERN PRIVATE and manufacturing space in all business districts. Phone, write, or call for our COMPLETE LIST.
MURDOCK, JAMES & CO.,
17 N. La Salle-st. Phone Franklin 234.

TO RENT—FOR SALE FOR STORAGE OR storage purposes, in most accessible and desirable part of the city; N. Side; 1, 2, or 3 floors; 12,500 square feet each; reasonable terms to right party. SAMUEL CUPPLES W. W. CO., 506 St. Clair-st.

TO RENT — 2 FLOORS; $30-$40 PER MO. 20x100; modern; steam, elec. light, and elev.; fine for light manufacturing; block from loop. 16 W. Kinzie-st. Main 4288.

TO RENT—3 FLOORS OR PART, 46X104, modern, steam heated office, excellent light and shipping; freight elevator; low insurance; 1 block from loop; low rent. 156 W. Austin-av.

TO RENT—BUILDINGS. FLOORS AND space, with or without railroad and river facilities, and will build to suit tenants.
MADDEN BROS., 140 S. Dearborn-st.

TO RENT—STORY AND BASEMENT, 60x80 ft.; warehouse or lofts; 1240 W. Congress-st.; low rent to good tenant.
GEO. S. EDDY, 30 N. La Salle. Main 4162.

TO RENT—SECOND AND THIRD FLOORS, 50x100, 2841-43 Wabansia-av.; new building; for light manufacturing; light on four sides; sprinkler system. Address Y 245, Tribune.

TO RENT—LOFT IN LOOP—
Elec. elevator. GEO. S. EDDY, 30 N. La Salle.
Fine light—steam and elevator. Main 4162.

TO RENT—700 SQ. FT. AT 1140 W. LAKE-ST. Fine elec. elevator; good light; low rent. NEWMAN MFG. CO., 108 W. Lake-st.

TO RENT—DAYLIGHT FLOORS 25X75, 129-45 S. 5th-av. WHITE & TABOR, 139 S. 5th-av.

TO RENT—N. E. COR. RANDOLPH AND Jefferson; fireproof floors, 9,000 feet; heat, elev. serv.; will divide. RUPRECHT, Main 561; 70 Randolph.

TO RENT—3D FL. AT 500 W. DIVISION-ST.; steam heat, elevator, good light; cheap rent; will divide. WILBY, Franklin 1448.

TO RENT—MFG., 4,000 SQ. FT. WITH best light all sides; 2136-38 S. Ashland.

TO RENT—2d FLOORS 16X70; RENT ALL or part; very cheap; 33 N. Market-st.

TO RENT—LIGHT FLOOR FOR MFG. 3738 Cottage Grove-av Douglas 7300.

TO RENT—MFG. PROPERTY.

TO RENT—1820 LAKE-ST., 22X130; ALSO loft, 50x50, cheap. HUMMEL & CO. West 1642.

TO RENT—SMALL POWER SPACE, $25 PER month up. 115-117 E. South Water-st.
JOHN R. MAGILL & CO., 88 N. Dearborn-st.

TO RENT—MFG. PROPERTY.

Bradley Bldg.

10,000 sq. ft. space, 1st fl., suitable for heavy manufacture or storage.
Altered to suit tenant for term lease.

Warehouse and Manufacturing Space.
Convenient loading and shipping facilities.
Excellent light and elevator service.
Exceptionally light, high, dry basement space suitable for storage or manufacture.
J. HARLEY BRADLEY,
Ph. Monroe 146. 217 N. Desplaines-st.

TO RENT—DID IT EVER OCCUR TO YOU
That you would save
Two-thirds of your time by calling
Up for a complete list of
STORES, LOFTS, BUILDINGS,
SWITCH TRACK PROPERTY
TO RENT— FOR SALE—
PAUL C. LOEBER & CO., 21 N. LA SALLE.

TO RENT—2316-18-20 W. HARRISON-ST., approximately 7,000 ft., 2 floors, with yard space; can be used for factory and foundry purposes; formerly brass plant; rent $65 per mo. Western Plumbing Supply Co., Tel. Monroe 821.

TO RENT—MODERN HEAVY MILL FACTORY, sprinklered; 3 high stories 72x125; light 3 sides; heat, power, and watch service furnished; a 5 to 10 year bargain. Address B C 528, Tribune.

TO RENT — IN CENTRAL MFG. DISTRICT, 12,000 sq. ft. for storage or warehouse purposes; dry and well lighted; freight elevators and switch track. For further particulars phone Drover 1392 and ask for MR. WAIT.

TO RENT—
Best of Halsted, on Van Buren-st., 2 buildings, 60,000 sq. ft. floor space with power plant; sprinkled.
WM. WRIGLEY JR. CO. 5 N. Wabash. 873 Cen.

TO RENT—1216-17 MADISON-ST., 3 STORY building (rear), light on 4 sides; good repair and ready for occupancy by 1st of June.
JOHN E. TITTMAN & CO., Orden and Madison.

TO RENT—SPLENDID SPACE FOR MANUfacturing; 1,500 to 5,000 sq. ft.; heat, water, power, passenger and freight elev. service. 223 W. Illinois, near Wells. Main 1602.

TO RENT—4,000 TO 16,000 SQ. FEET OF floor space in building 1101 to 1109 W. Lake-st. from May 1st. A wonderfully attractive proposition to the right party. J. GRAFTON PARKER & CO., 69 W. Washington-st.

TO RENT— —TO RENT
DESIRABLE SPACE.
GREAT NORTH WESTERN BUILDING.
S. W. Cor. Market and Lake-sts.
New sprinkler system. Basement north and east light. Units up to 2,100 sq. ft.
THE UNIVERSITY OF CHICAGO,
604, 189 W. Madison-st. Main 8559.

TO RENT—FLOORS AND LOFTS.
IDEAL LOCATION.
MICHIGAN-AV.
TO RENT,
BETWEEN CONGRESS AND BLACKSTONE HOTELS. Choice light WINDOWS in SECOND FLOOR, SIZE 40X70.
CAN DIVIDE TO SUIT.
HARRISON 5073. 614 S. MICHIGAN-AV.

TO RENT—
SPLENDID MFG. SPACE.
442-8 WELLS-ST. CORNER ILLINOIS.
5,000-50,000 sq. ft. Light and power furnished. Light on three sides. Low rent. Elegant location. This space is unsurpassed.
CHANDLER, HILDRETH & CO.,
56 W. Washington-st. Central 5151.

TO RENT—335 W. MADISON-ST., BETW. Franklin and Market-sts., very light floor; 2 floors, 18,000 sq. ft. with 3 floor below; each 25x100 ft.; freight and passenger elevator; steam heat; $75 or $100 per month; rent reduced account of times.
Apply to owner, EDWIN ROMBERG, 80 N. La Salle-st., or your broker.

TO RENT—
CENTRAL MANUFACTURING DISTRICT.
12,000 FEET.
FINE LIGHT, HEAT, SPRINKLED, ELEVATOR SERVICE, SWITCH TRACK.
MORTGAGE LOAN.
S. WABASH. TEL. CENT. 873.

TO RENT — EXCEPTIONALLY REASONable, light, inner factory, 2d floor, 50x125 factory bldg., 75x125; electric light, steam heat, in good condition; 2 street fronts; Penn. Ry. team track directly behind bldg.; office, yard, and barn in connection if desired. Chicago Granitine Mfg. Co. Tel. Drover 4196.

TO RENT—FOR STUDIO; MODERN PRIVATE and manufacturing space in all business districts. Phone, write, or call for our COMPLETE LIST.
MURDOCK, JAMES & CO.,
17 N. La Salle-st. Phone Franklin 234.

TO RENT—FOR SALE FOR STORAGE OR storage purposes, in most accessible and desirable part of the city; N. Side; 1, 2, or 3 floors; 12,500 square feet each; reasonable terms to right party. SAMUEL CUPPLES W. W. CO., 506 St. Clair-st.

TO RENT — 2 FLOORS; $30-$40 PER MO.

REAL ESTATE FOR SALE.

HOUSES—NORTH SIDE.

FOR SALE—
ROGERS PARK COZY RESIDENCE—A REAL SNAP
ONLY $6,650.
Must sell this week—your chance—6 rooms, attic, spacious porches, front and side, large rooms; electric and gas; stone foundation; this lot 30x132; shrubbery and trees. Must see to appreciate offer.
STEEN & HARWOOD,
7047 N. Clark-st. Rogers Park 3300

FOR SALE—BARGAIN—THIS WEEK ONLY
$3,700—EDGEWATER HOME—6 R., H. W. H.
$650 CASH and MONTHLY PAYMENTS, BUYS
IT. Cozy, old style, with big porch, near Rogers Park and bath; lot 26x82 ft.; handy Thorndale "L" sta.
J. F. HECHT, 6211 Broadway. Edgs. 7767.

FOR SALE—BUNGALOWS, NEAR ELEVATED, up; turns to suit. Branch office, Wilson and Monticello-aves. Ravenswood "L" sta. Kimball-av., Irving 991, or NELSON & LEWIN, 30 N. La Salle-st. Franklin 1453.

FOR SALE BY BUENA PARK; BARGAIN; highgrade modern 12 room residence; 3 baths; LARGE CORNER LOT; PRICE REDUCED $25,000 FOR QUICK SALE. [Ex.] WILLIAM A. BOND & CO., 25 N. Dearborn-st.

FOR SALE—HIGH GRADE MODERN RESIDENCE, nr. Sheridan-rd., S. of Diversey; 14 rooms, 5 baths; complete in every detail; cost present owner $80,000. Will sacrifice for $50,000. Address A 30, Tribune.

FOR SALE—RAVENSWOOD—9 R. HOUSE; large lot; swell location; to reliable party for satisfactory terms; owner will make easy terms; very nominal payment down. R. N. LLOYD 1753 Sunnyside-av.

FOR SALE—8 R. BRICK; $6,750. 50 FEET OF ground, garage for 2 cars; 2 blks. Lincoln "L" sta., ft. lake and Sheridan-rd.; $6,500; terms. Pel. Rand. 1094, or address A 45, Tribune.

FOR SALE — EDGEWATER, MODERN stone front residence, 8 large rooms; 3 baths; large porches; block to new "L" sta. 5249 Magnolia-av.

FOR SALE—RAVENSWOOD BRICK BUNgalow; 6 rooms; hot water heat; thoroughly modern; 50 ft. lot; large basement; $6,500; bargain at $5,500. Address A W 258, Tribune.

FOR SALE—5 ROOM COTTAGE, AT RAVENSWOOD "L" station; reasonable amount down, balance on monthly payments. P. PHILLIPS, 2046 N. Clark-st.

FOR SALE—EDGEWATER HOME ON Kenmore-av.; lot 100x150; at about value of ground.
W. HARPOLD & CO., 29 S. La Salle-st.

FOR SALE—NORTH SHORE EAST OF "L"; 8 R. new 8 room brick, modern, with ac sore of ground; 10 min. north third more. Address owner, V 553, Tribune.

FOR SALE—8 ROOM COTTAGE, $1,950; Montrose-av., near Ashland-av.; lot worth $1,800. F. G. ANDERSON, 3400 Montrose-av.

HOUSES—NORTHWEST SIDE.

FOR SALE — NEW COTTAGES; MODERN; only $100 cash payment required; new two flat brick; tile bath and modern wide lot; only $950 cash; balance like rent. Call at office any day. Irving Park-blvd. W. J. & C. B. MOORE. Irving 626.

FOR SALE—$500 CASH, BALANCE SAME AS rent, buys new, strictly modern 6 room bungalow; 2 blks. from Irving Park "L" sta.; 1917 furnace heat, tile floor in bathroom; lot 30x125; convenient to Kimball-av. sta. N. W. "L."
G. ANDERSON, 3400 Monroe-st.

FOR SALE—OWING TO CHANGE OF BUSIness must sacrifice my $1,500 equity for $1,000 in new 7 room residence in best part of Irving Park; 50 ft. lot, sleeping porch; $5,400. 4033 Warwick-av. Phone Irving 7623.

FOR SALE—IF LOOKING FOR A GOOD house, come and see my six room bungalow; oak trim, electric light, hot water heat; lot 36 feet; very cheap. Owner, H. ADOLPHSEN, 5231 Waveland-av. Tel. Irving 3676.

FOR SALE—NEARLY NEW 7 ROOM RESIdence, on Montrose, near Mozart-av.; large great bargain; terms; ready to move into. 3151 Mozart. Phone Irving 7628.

FOR SALE—NEW, ELEGANT, HOT WATER heated 5 room bungalow near L; just being completed; $3,800; terms. GEO. A. SCHMIDT & CO., Elston-av. and Wrightwood-av.

FOR SALE—5 ROOM MODERN BUNGALOW, new, N. W. side; price $3,500; can sell on practically your own terms; responsible. CLYDE A. BLAIR, 29 S. La Salle-st.

FOR SALE—RAVENSWOOD MANOR ELEgant 6 R. brick; hot water heat; tile roof. 4445 N. Francisco-av. Mont. 942.

FOR SALE—NEW CONCRETE HOUSE, 1½ stories; dormers; hot water heat; fireplace; tiled bathroom. 7131 Parkside-av.

FOR SALE—7 AND 5 R. BUNGALOW AND house; must sell at great bargains; owner, 4150 N. Ashland-av.

FOR SALE—CHEAP; 4 RM. HOME; LARGE attic, yard, basement. 8418 N. Hamilton-av.

FOR SALE—6 R. BRICK; 100 FT. LOT; 4131 N. Tripp-av. Irving 2856. Rav. 5096.

HOUSES—WEST SIDE.

FOR SALE—BIG SNAP—$500 CASH.
PARK-AV., NEAR ROBEY-ST.
Two story and basement, 11-room STONE FRONT house; lot 27x124 ft. With 2 STORY BRICK BARN.
Mortgage $2,500. 5 YEARS STRAIGHT. NO PREPAYMENTS.
Now rented to responsible tenant at $35.00, or $420 per annum.
$500 CASH TAKES THE EQUITY.
JACKSON BROTHERS, TACOMA BLDG.

$7,800 EASY TERMS

Buys a beautiful STONE FRONT home of 10 rooms and attic.
Every bit of woodwork, even to the attic, is SOLID OAK. House in excellent condition; will give IMMEDIATE POSSESSION.
W. MONROE-ST., ½ sq. east of GARFIELD PARK.

JACKSON BROTHERS, TACOMA BLDG.

FOR SALE—BY OWNER, 2236 Park-av., 10 room brick house; hardwood floors; porcelain plumbing and good furnace; rent $420; price $4,000; immediate possession. E. WOLTERSDORF & CO., 8 S. W. Cor. Madison-st. and Ashland-blvd.

FOR SALE—A 12 ROOM RESIDENCE, WITH 150 ft. frontage, in residence suburb; built for comfort and convenience; a very desirable home. Address T 554, Tribune.

VACANT—SOUTH SIDE.

FOR SALE— FOR SALE—
SAVE MONEY
By selecting your lot now. Lots with sewer and water, facing beautiful City Park, $295. Worth $100 more when it's improved. Only 25 minutes from Court House; near electric cars. Cottage Grove car line direct to city. Only $5 per foot. Send for plat. Call or address 9005 Cottage Grove, Saturday or Sunday afternoon
E. B. GRAHAM
1203 Chamber of Commerce Bldg. Main 836

FOR SALE— 100X161, STATE-ST.
200 FT. NORTH OF 37TH. FIELDSTON-BLVD., adjoining the ¼ million dollar Schulze Baking Plant. One of the finest locations on the South Side for quick business or manufacturing. PRICE $110 FT. CHEAP AT $250.
W. K. YOUNG & BRO., BANK FLOOR.
Marquette Bldg., Dearborn and Adams.

FOR SALE— ABSOLUTE BARGAIN.
PRICE $40 FT.
CHEAP AT $75.
167x124, WEST 37TH-ST., NEAR SHORE-st., suitable for business, manufacturing, or garaging; all improvements in. W. K. YOUNG & BRO., BANK FLOOR.
Marquette Bldg., Dearborn and Adams.

FOR SALE—BUSINESS LOT 25X100 FT.; no less than $20 per foot for quick sale; on a car line, close to transfer corner in growing section of South Side; sewer, water, and walk assessments paid; owner. Address A X 124, Tribune.

FOR SALE—SOUTH JACKSON PARK SUBdivision.
63d-st., between 67th and 68th-sts.; size 60x125; $80 per ft. Bargain.
GEO. C. ROUR & CO.,
Flat-st. and Jeffery-av. Exclusive Agents.

FOR SALE—$450 BUYS RESIDENCE LOT; 50x125 ft., south of Jackson Park, in restricted residential district; sewer, sidewalks and water assessments paid; terms; owner. Address A E 133, Tribune.

FOR SALE—LOT 60x150, FOR MOVING PICture theater; finest, most prominent, highest class location on South Side.
WILLIAM A. BOND & CO., 25 N. Dearborn-st.

FOR SALE—FORNOFF & SEIP AND PHILLIPS-made pianos, $175 up; easy terms, $5 to $10 per month. Second hand pianos, $75 up; easy terms, $4 to $6 per month. Victrolas, $15 up; either; 5 to 10 per month. Open evenings. 1140 S. Chicago-av.

FOR SALE—$10 PER MONTH BUYS ONE OF our Rogers Park lots; $349 and up. Write, call or call at our office 6757 Sheridan-rd.
SALINGER & HUBBARD, Real Estate Subdividers, Room 630 First National Bank Bldg.

VACANT—NORTHWEST SIDE.

The Lot Selling Sensation of 1915

BEAUTIFUL NORWOOD PLAZA

POSITIVELY THE BEST RESIDENCE DISTRICT EVER PLACED ON THE CHICAGO MARKET.
One block south of Irving Park Boulevard. Meet our man at C. & N. W. Depot at 1:30 p. m. and 7:30 p. m., Norwood Park station, or take Irving Park-blvd. cars to end of line.
YOU WILL MAKE BIG PROFITS.
—
McCollam & Kruggel
127 N. Dearborn-st.,
OWNERS.
PHONES RANDOLPH 7502-3-4.
Branch office, Carmen and Milwaukee-av.
OPEN DAILY.

FOR SALE—
CALIFORNIA-AV. Lots, 80x125 ft., one blk. north of Lawrence, worth $1,000; for quick sale, $750; cash required.
STAFFORD & TRANKLE, 10 S. La Salle-st.

FOR SALE—$1,200 BUYS EQUITY IRVING PARK BLVD. BUS. CORNER, 80x150, near Hamlin-av.; terms, $1,800. F. E. WEIR, 32 W. Washington-st.

FOR SALE—OWNER MUST SELL 48TH-AV. house; lots, 80x180, near Roscoe. Imp. all around; for stores; $2,300. Address owner W 57, Tribune.

FOR SALE—LOTS, HALF ACRES, $6 MONTH; Irving Park; cheapest property in the city; easy terms. Call or write for plats.
SCHAFER & ZANDER, 148 N. Dearborn-st.

FOR SALE—LOTS CLOSE TO IRVING PARK-blvd. station; $200 to $600 per foot; restricted. J. L. HESS, 7100 Yates-av. Midway 7505.

FOR SALE—BUSINESS COR., 50 FT. STABLE for stores; 114x125, rear 50 ft. Lot, 4131 N. Tripp-av. Irving 2856. Rav. 5096.

FOR SALE—58 FT. FRONT CORNER, 6TH and Maplewood-av. Bargain. Address W 57, Tribune.

FOR SALE — HYDE PARK VACANT; L. C. and surface; 150 ft., facing two streets. Address T 548, Tribune.

FOR SALE—HYDE PARK—CHAMPLAIN-av., bet. 45th and 46th-sts., unusual depth; cash or terms. Address A E 387, Tribune.

FOR SALE—50 FT. FAXTON-AV., NEAR 74th; $40 per ft. Address A D 111, Tribune.

VACANT—SOUTHWEST SIDE.

FOR SALE—COR. FAIRFIELD AND 63D-ST. 58x125; price $6,100, half cash. H. MANASSE, 3606 Irving Park-blvd. Irving 5357.

VACANT—NORTH SIDE.

FOR SALE—25X125, ON SOUTHPORT-AV. between Grace and Waveland, for $1,500. A veritable bargain.
E. A. CUMMINGS & CO., 40 N. Dearborn-st.

FOR SALE—BARGAIN; BEST CORNER ON North Shore for the money; 100x136; near lake; Evanston; only $7,500. WM. C. PAUL. Franklin 937.

FOR SALE—35 FT. LOT, 8 FRONT ON most beautiful Jarvis-st. in Birchwood; improved; attractively priced. 1 block to "L" station.
R. F. 6917.

FOR SALE—BIRCHWOOD LOTS; 220 FEET deep; residence district. Imp. in and paid for. Prices reasonable. Terms.
FERGUSON & SWANSON, Owner, opp. Howard-st. station N. W. "L."

FOR SALE—ASHLAND-AV., NEAR MONTrose-blvd. 37½x160 ft.
JOHN J. HERRIC, 10 So. La Salle-st.

FOR SALE—THE LAST CHOICE VACANT lot in N. Edgewater for 3 apt. bldg.; only $6,800.
RITTER & COMPANY, 1190 Granville-av.

FOR SALE — VACANT BARGAINS NEAR Sheridan-rd. and the lake.
JOHN T. O'CONNELL, 69 W. Washington.

REAL ESTATE—OAK PK., AUSTIN.

FOR SALE—
SMALL CASH PAYMENT DOWN AND
$80 PER MONTH
buys a bungalow in our new subdivision P 5 to 7 rooms; sell from $3,500 to $5,000. They are on large lots; have wide porches, big rooms, tile bath, hardwood floors, trim, latest design in electric fixtures, finished basements, furnace or hot water heat. Buildings open for inspection. Branch office corner of Taylor and Thomas-sts.
GEORGE J. STAULDING,
Phones Oak Park 3368. Austin 1589.

FOR SALE—$350 CASH, BAL. SAME AS rent, buys 6620 Lowell-ct., beautiful new bungalow, living room 17x13, continuous trim, concealed lighting, art windows, 2 large French plate mirrors over bookcases and piano space; dining room has beamed ceiling and elaborate buffet; large kitchen and pantry; 2 large light airy bedrooms; tile bath; clothes chute; full size basement; massive porches; hot water heat; just completed, vacant, ready for purchaser to move in; sacrifice price $4,500; only $350 cash required.
HALEY, O'CONNOR & CO.,
4806 W. Chicago-av. Austin 1100.

FOR SALE—NEW 7 R. STUCCO HOME — "Dutch Type" side entrance; living r. 24 ft. long; bookcases; REAL fireplace; French doors to private front porch; beautiful beamed dining r.; kitchen has sanitary "ideal workshop," with extra cupboards; 2 pantries, exterior icing, rear porch, etc.; 4 beautiful bedrms., sleeping porch; large tiled bath, good closet; HOT WATER heat; A COMPLETE NEW HOME, with stucco garage to match; finished in old ivory; select colors; 2 blks. car; 30 min. downtown. Austin 288 or 684.
BERG & ELVING, 6128 W. Chicago-av.

FOR SALE—NEW 6 ROOM BUNGALOW, North Oak Park; h. w. heat, oak trim; fine location; bargain, $5,000; $1,000 cash. Address V 205, Tribune.

FOR SALE—AUSTIN HOMES, PRINCIPAL; ly built in the high class bungalows. Terms to suit.
E. HOGENSON & CO., 5212 W. Chicago-av.

FOR SALE—OAK PARK—CHOICE STUCCO and frame house; Taryan heat; living room; fireplace; large lot; $8,000. Pel. Rand. 1094, or address A 45

BUSINESS CHANCES.

AUTOMOBILE MANUFACTURING CORP. needs capital. Additional capital in amounts of $100 and upward is solicited; dividends (fixed) will exceed 6 per cent and shares will double in value next year or more. Highest bank and mercantile references given. Address A J 238, Tribune.

AUTOMOBILE LIVERY—JUST OUTSIDE OF loop; splendid opportunity young man wanting to get into business; terms. Address V 384, Tribune.

BAKERY AND GROCERY WANTED—IN exchange 6 room cottage. Address W 364, Tribune.

BAKERY FOR SALE—GIVE THIS BARGAIN. Hill, N. Crawford-av. Hol. 1666.

BARBER SHOP—FOR SALE—BEST TRADE for corner shop and Oakley Grove. J. H. MAUR, 905 E. 63d.

BAKERIES—60 AND 100 STORE—WANT IN Chicago; must sell at once account owner being high school teacher and cannot attend to same; best location in thickly settled flat; bldg. district, North Side; no opposition; steady and satisfactory; are brand new; investors over $1,200; will take $650, part time. Does very good business; only people ready to act quick. Call Friday only at 2651 Sheridan-rd., cor. Sheridan-ct., 3d fl., sta.

BEAUTY PARLOR — FINE EQUIPPED; good paying partner, in best district; owner's health only reason for selling, other business interests; opportunity of a lifetime; must be sold at once. Address A D 326, Tribune.

BILLIARD HALL—FOR SALE—6 X 12 MAC; office; 10 pocket tables; corner location, near loop; clears $2,000 to $3,000 yearly. Address X 55, Tribune.

BILLIARD PARLOR—FOR SALE—4 TABles; cigars, candy, and tobacco. 1858 Irving Park-blvd., near Lincoln-av.

BILLIARD PARLOR—FOR EQUIPMENT; 8 pool, 5 billiard tables; easy terms; good location. 5495 Lake Park-av.

BRANCH MANAGERS—LARGE OIL COMpany is establishing distributing plants in towns of 2,000 or over on the Profit Sharing Plan; investment unnecessary; applicant should earn from $2,000 to $5,000 yearly. Must invest $1,000, which is fully secured. Don't write MANAGER, 1046 Otis Bldg., Chicago.

CANDY, CIGARS, PERIODICALS, ICE cream, circulating; library, living rms.; near three schools; barg. It. 5404 Blackstone-av.

CANDY, ICE CREAM PARLOR, CIGARS—6 rms.; cheap rent; 37 yrs. 1662 N. California.

CAPITAL—IF YOU HAVE A GOOD BUSIness and want more capital, or want to retire from active business; if your business is a sound, legitimate one, we can probably find you capital wanted; no mining, oil, or schemes of any kind considered. No charges of any kind until capital is secured. Address C. FRANK TAYLOR, 416-17 Ft. Dearborn Bldg.

CAPITAL WANTED—DO YOU WANT TO make big money? We have a business right in the heart of Chicago that needs good live man with $6,000 to take the sale management. Must furnish references. All particulars fully explained at first personal interview only. Address B B 75, Tribune.

CAPITAL WANTED—NEED $5,000; QUICK return; will give investor with mortgage on real estate and divide net profits. Address B 910, Tribune.

CIGARS—$1,000 TO $1,500 CAPITAL; WILL be first class investment; will positively revolutionize the present system of the greatest household necessity in the home in America; will be ready for use, up to date men with $500 to travel and distribute our goods in districts that will not clash with our present men; $1,000 to $1,500. Call and let us prove what we say. W. H. COX, Room 16, 63 W. Washington-st., Chicago.

CAPITAL—$1,000 TO $5,000.

Splendid opportunity for man or lady with $2,000 to connect with a corporation. Party to assume charge of sanitary vacuum cleaning; salary of $125 per mo. and dividends. Money fully secured.

NATIONAL BADGE CO., 105 W. MADISON-ST.

INVESTMENT—WE HAVE A GOOD, CLEAN business that we want you to share; anybody who can invest $1,000 and $2,500, respectively; also Chicago office man who can invest $15,000; have been in business 20 years; established 1894; and give bankable security. Room 406 Otis Bldg.

INVESTMENT—A LIMITED AMOUNT OF treasury stock for sale, paying 10% and better in an established manufacturing co.; investigation invited. Address A 557, Tribune.

INVESTMENT—I WILL TRADE MY FARM for rents, cashable value. In addition I will pay you yearly 8% on value four years. Financial standing: Bank of Chicago, Dearborn and Randolph-sts., Chicago, Ill. Write A. D. GATES, 5001 Rialto-st., Chicago, Ill.

INVESTMENT—U. S. LETTERS PATENT for sale; complete safety passenger elevator; thrown into operation automatically; provided with compressed air chamber; reasonable price. E. H. COKER, Marion, Pa.

INVESTMENT—BUY A COMMERCIAL APpie orchard in the Ozarks; 100% profit in increase; income build home. Address V 483, Tribune.

INVESTMENT—EXCELLENT OPPORTUNity; have highest credentials and references. Call on or write me TODAY. EDWARD J. PHILBRICK, Sherman Hotel, Chicago.

INVESTMENT—CAN INVEST $500 OR MORE in business requiring services; competent man; high character. Address V 500, Tribune.

JEWELRY SHOP—FOR SALE—EQUIPPED for plating. Make offer. 710, T. W. Madison-st.

LADIES' TAILORING AND DRESSMAKING establishment—For Sale—First class trade; located in Rock Island, Ill. Address B P 72, Tribune.

LAUNDRY—FOR SALE—PAYING; EXCELlent investment; can be bought for less than half investment; reason for selling, other business interests; opportunity of a lifetime; must be sold at once. Address A D 328, Tribune.

LAUNDRY—FOR SALE — WORTH $5,000; can be bought for $2,000; easy terms to responsible party; rent $25. Address A C 480, Tribune.

LICENSE WANTED—FOR 5C THEATER. Call South Chicago 1416.

MAIL ORDER—WORK IN SPARE TIME TO build up a mail order business of your own. We help you start for a share in profits. 27 opportunities. Particulars free. Opportunities Exchange, Buffalo, N. Y.

MANAGER WANTED.

ADVERTISING MANAGER WITH $10,000 TO TAKE HALF INTEREST IN OLD ESTABLISHED PAYING BUSINESS.

PROFITS 500 PER CENT.

ADDRESS A P 845, TRIBUNE.

MANUFACTURING—A YOUNG MAN, CAPAble of taking charge of office, can secure a one-fourth interest in going concern, incorporated; no debts; assets over $11,000; investment $2,500 to $3,000; to be used in the business. Address A J 452, Tribune.

MANUFACTURING BUSINESS—I WANT TO sell out entire or part of a small but growing manufacturing business; must stand investigation of business. Prefer to invest money in stock in a legitimate proposition. Address W D 473, Tribune.

MFG. PLANT OF MUSICAL INSTRUMENTS for sale; good reasons for selling. Address X 358, Tribune.

MOVING PICTURE BUSINESS—$1,600, ON terms; large lighting manufacturing business; $1,000. Address A 1 Bureau, 1547 Monadnock Block.

MOVING PICTURE BUSINESS FOR SALE—NORTH SIDE; very good reason. Address V 318, Tribune.

BUSINESS CHANCES.

MANAGERS—MANUFACTURERS OF HIGH grade line sold to retail and jobbing trade; combine five shoes to customer; liberal; must manage salesmen. Permanent, with excellent possibilities of large income. $500 required to handle; references; collections. For personal interview, giving photos, address B O 194, Tribune.

MILLINERY STORE—SOME HOUSEHOLD goods for sale; fully equipped; rent $25; possession May 1st. 502 Chicago-av., Evanston.

MILLINERY—1181 E. 63D-ST. DOING FINE business; stock and fixtures included; same location 8 years; sickness reason for selling.

MILLINERY SHOP — BANG, AGUT, ILLnese; new spring stock. 415 S. 61st-ct.

MOTION PICTURE MANUFACTURING plant for sale; fully equipped; perfect condition; best cash offer. Address A O 428, Tribune.

MOVING PICTURE THEATER; GOOD REAson for selling. Call Humboldta. Tel. Central 6014 and Austin 1787.

PAINT STORE FOR SALE—GOOD LOCAtion; pay to investigate. Address W 200, Tribune.

PLUMBING STOCK—FOR SALE—CHEAP. In one of the best cities in Iowa; good location; a snap if taken at once. Address B F 14, Tribune.

REAL ESTATE BUSINESS IN OAK PARK—(Good location; established 8 years; good reason for selling; BARGAIN; can help purchaser part time. Address A A 84, Tribune.

REAL ESTATE BUSINESS—FOR SALE—Old established. Address A O 429, Tribune.

RESTAURANT — FOR SALE — IN GOOD office bldg.; will sell half for $600. Address V 525, Tribune.

RESTAURANT—ONE OF THE BEST PROPOsitions in THE LOOP. ADDRESS A C 72, TRIBUNE.

SALOON—FOR SALE—WILL SACRIFICE or rent; must make change on account of ill health; daily sales last 3 years $28 per day; cheap rent; use of license; 1 of 5 best locations absolutely independent of brewery; near railroad shop in W. S., employing 7,000 men. Price $2,250. Address W D 466, Tribune.

SALOON AND HOTEL—THIS PLACE HAS never been on the market before; est. 40 yrs. Other bus. requires my attention. Buyer must have $10,000 cash. Will guarantee money back in 1 year. Address B B 884, Tribune.

SALOON—FOR SALE—OWNER LEAVING city; fixtures and lease; investigate. 1 of best locations in Chicago. Address W 88, Tribune.

SALOON—FOR SALE—BEST IN CHICAGO; on the business corner; we can probably find you capital; need no mining, oil, or schemes of any kind considered. No charges of any kind until capital is secured. Address C. FRANK TAYLOR, 416-17 Ft. Dearborn Bldg.

SALOON—FOR SALE—OR EXCHANGE for good automobile. Address W N 351, Tribune.

SALOON—FOR SALE—BEST IN CHICAGO; on the business corner; we can probably find you capital; need no mining, oil, or schemes of any kind considered. No charges of any kind until capital is secured. Address C. FRANK TAYLOR, 416-17 Ft. Dearborn Bldg.

SALOON—FOR SALE—OR EXCHANGE for